THE WEATHER

Fair tonight and Friday; moderate northwest to west winds.

THE LOWELL SUN

6 O'CLOCK

ESTABLISHED 1878 LOWELL MASS. THURSDAY JUNE 15 1911 16 PAGES 1 CENT

NIGHT EDITION

STOCK TRANSFER BILL

Passed to be Engrossed in the House Today

Rep. Erson B. Barlow's stock transfer bill passed the house today to be engrossed and thence goes to the senate. This bill provides a tax of 2 per cent on all transfers of stock to provide additional revenue for the state and is considered one of the most important bills of this year's session. Rep. Barlow is confident that it will become law.

Relative to the charter bill Rep. Barlow said today that from the sentiment in the house the bill will go through without serious opposition. Rep. Barlow on all measures of this nature has been consistently an advocate of the referendum and has worked for the passage of the charter bill, although not in favor of the new draft. Since the committee on cities announced its intention of reporting against the bill Rep. Barlow has given great aid to Senator Hibbard and Rep. Marchand in getting it through.

MEN HELD IN $300

They Are Charged With Drunkenness and Assault

This morning, for the first time since Judge Hadley has occupied the bench in police court, court was suspended for about 20 minutes in order to allow those in the court room—the prisoners excepted—to witness the circus parade.

The principal case before the court this morning was that of Daniel J. Donahue and Jas. H. Conon, charged with drunkenness and assault and battery on an unknown person. After the government had presented its case the court deemed it advisable to continue the matter in order to give both the government and counsel for the defense a better chance to prepare the case.

The first witness called for the government was Edmund Roy, a bundle boy in the employ of the Putnam & Son Co., in Central street. He testified that on Tuesday afternoon about two o'clock he was passing through Hurd street and saw four men opposite the Hurd street entrance to the store. Two of the men had hold of another and he said he recognized Conlon as one of the men who had his hands on the unknown man. He testified that one of the men went through the pockets of the man who was being held. On cross examination the witness said that Conlon was the man who searched the unknown man's pockets. Roy was of the opinion that the man who was being held and presumably robbed was under the influence of liquor for he came across the street and stated that he had been robbed.

John Salmon, a clerk at Putnam's, said that he saw the assault and Conlon was holding the unknown man's arms. He, however, did not see either of the defendants place their hands in the man's pockets. Witness said he did not know the man but would be able to recognize him if he saw him again.

At this point the court advised the continuance of the case and as Deputy Downey and Joseph E. Loughran, the latter appearing for the defendants, were willing, both were held under $300 bonds for their appearance in court tomorrow morning.

Fined For Trespass

Manthio and Gregoses Colias of Chelmsford appeared before the court on complaints charging them with trespass. It is alleged that cows belonging to the defendants entered the field of a neighbor and trampled down what was growing in the garden. Inasmuch as the defendants had appeared before court on two previous occasions on similar complaints and were fined $5 the first time and $7 the next, the court found both guilty and ordered each to pay a fine of $10. They appealed.

Costos Farfaras, the complainant, who occupies a farm near the defendants', said that last Sunday and Monday cows belonging to the defendants entered his farm and trampled down the barley and tomato plants. John Murray, who works on Joseph McDonald's farm in Chelmsford, said he had inspected Farfaras' farm and found cow tracks in the barley.

Constable Nichols of Chelmsford testified that he also had found tracks in the barley, tomato and potato patches.

The defendants denied that they allowed their cows and pigs to run wild.

William Johnson pleaded guilty to a complaint charging him with being drunk, but at the request of the government the case was continued until tomorrow.

Napoleon Charest while under the influence of liquor yesterday annoyed some women in Merrimack street and was placed under arrest by Patrolman Breault. It cost Napoleon $6.

John H. Powers, drunkenness, was sentenced to five months in jail.

One first offender was fined $2.

Wamesit Campers, Friday eve., No. Billerica.

After Sunset

When you have ironed all day—from daylight till dark—

Enjoying coolness and comfort as you worked,

You appreciate your electric flat iron.

LOWELL ELECTRIC LIGHT CORP.

50 Central Street

Poland Water

For Sale By

F. AND E. BAILEY & CO.

G. A. WILLSON & CO.

TO TRY AGAIN

MAN OVER SEVENTY TO MARRY YOUNG WIDOW

The following marriage intention, rather unusual so far as ages are concerned, was registered at the office of the city clerk this forenoon: Jesse G. Courser, 71 (widowed), retired, and Ozina Perrigo, 26 (widowed), hairdresser. It is the man's second venture and the woman's third in the matrimonial line.

Wamesits, Friday eve., No. Billerica.

CAPT. CHAMBERS ELECTED

WASHINGTON, June 15.—Captain Washington I. Chambers, who has charge of aeronautics in the navy, has been elected fourth vice president and director of the Aeronautical society with headquarters in New York.

BRIGHT AND CLEAN

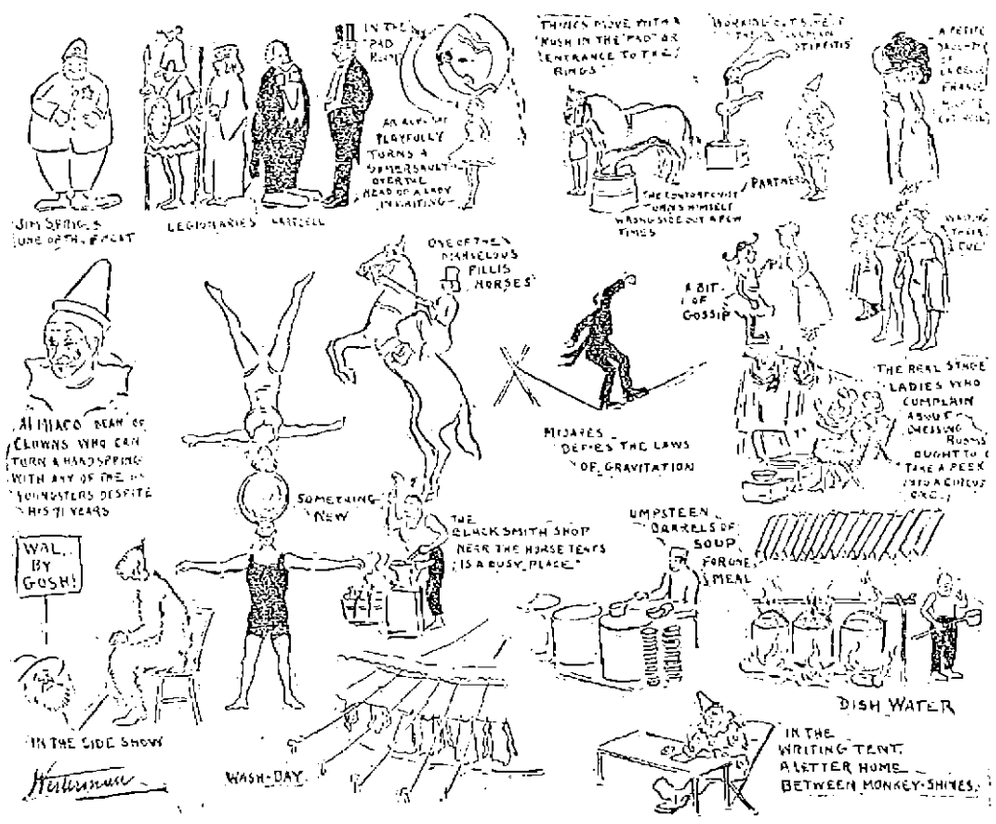

SKETCHES AT THE RINGLING BROTHERS' CIRCUS

Ringling Brothers' Circus Parade an Immaculate Affair

Ringling Bros.' circus, and years of experience has convinced the American public that the name has the true ring to it, is here today, and hence these few lines.

'Tis circus day, and from the small boy who got up earlier today than ever before for a year, down to the venerable justice of the local police court, who suspended the workings of the machinery of the law in order that the circus parade might be witnessed, everybody, young and old, was on the qui vive, as they say in French, awaiting an opportunity to witness "the greatest show on earth."

There's one thing about the Ringling Bros.' show, they always make good. They give you what they advertise, their show shows class, not only in the slickness of the performers, but even down to the humble draught horse that pulls the big band wagon. That overlooked animal vies with the proudest ring performer in the equine line in sleek coat and a general well groomed appearance. In today's parade, too, the animals were all as neat as could be expected from wild animals, the horses all showed signs of being well fed and well groomed while the performers instead of having that appearance of having been dragged through a threshing machine were spick and span. The wagons were all newly cleaned and recently painted, and as straws show how the wind blows, this attention to minor details was a guarantee of the high class show that one might expect under the canvas. It wasn't the longest parade ever seen, but for neatness and cleanliness it was immaculate compared with other circus parades and it was the best kind of an advertisement for the show itself.

Ten thousand people lined the sidewalks this forenoon and saw Ringling Brothers' glittering pageant go by. It would be hard to find a man among them who does not think it was the finest circus parade he ever saw. From the corps of trumpeters in the lead to calliope on the tail-end three miles away it was a continuous chain of novelties. It was a circus in itself, worth going miles to see and certainly will not be soon forgotten.

The Ringling Brothers are generous in the display of their wild animals. At least twenty cages were thrown open displaying as many and as fine a lot of wild beasts as the average circus has in its menagerie tent. There were 678 horses, and 1258 men, women and children, dressed in the costumes of 20 nations, sat upon their backs or were perched high up on the tops of ornate thrones and tableau wagons. Enough elephants to supply a dozen ordinary circuses, caravans of camels and dromedaries and droves of zebras stepped their way through the line of march to the music of a score of bands and musical contrivances. The equipment is bright and new. It is said to have cost $1,000,000 and it looks like it.

The main exhibition tent is crowded this afternoon. In every sense of the word the performance is the best the Ringlings have ever offered in this city. Novelty is its keynote. There are any number of specialties that are new to the circuses of America. In fact there are over 300 foreigners among the 400 artists who are now making their first tour of America, and each one has a novelty to exploit. Col. Fillis and his South African jumping and dancing horses, Prof. Emery's baby elephant actors, Alfred Loyal and his equestrian dog, the Alex family of French aerialists, the Delno family of grotesque lofty bar performers, the Bonesetti family of gymnasts, the Delterelli family of Hungarian clowns and Mijarez, the Mexican wire dancer, are a few of the specialties who scored here today, though the performance is uniformly excellent from start to finish. In fact a better balanced program would be hard to imagine. The clowns are the best the Ringlings have ever had. There are forty of them and they keep the audience in a constant uproar.

Tonight's performance will begin at 8 o'clock, the doors opening an hour earlier that visitors may have ample time to see the finest and most extensive menagerie in America. "Tiny Tom Tinker," a midget elephant, is the star of the animal tent and occupies the place of honor. He is the smallest in captivity and at the same time the oldest with the show.

The usual crowd was on hand this morning to see the circus unload and watch the work of building the city of tents. Great surprise was shown at the size of the show. It has a train of eighty-five cars which are divided into five sections. When all the canvas has been erected there are twenty-two tents. The show carries its own dynamos and shops and has a distillery which furnishes pure water for all the people and many of the more delicate animals.

LICENSES REVOKED

Fakirs Not Allowed to Do Business In This City

Fearful that the fakirs who follow the circus might commit larcenies as it is alleged they have done in other cities, the police board this morning shortly after issuing licenses to the men revoked the licenses of practically every person who received one.

In many cities it is said that the men who sell balloons, whips, pinwheels, whistles and various other articles, assisted by confederates, have entered stores while the circus parade was passing and rifled the money drawers and cash registers making quite a haul.

The circus people do not sanction these frauds, for if any crimes are committed they feel that the public holds them partly responsible and for that reason a representative of the circus called on the police board this morning and warned the members of the board to watch the men.

Long before the time for the opening of the office this morning—and it was opened several hours before the usual time—there was a long line of anxious fakirs waiting to secure permits. The permits were granted and the men immediately took to the streets selling their wares.

It was later that the board was informed of the larcenies in other cities where the fakirs had been and the board decided to revoke the licenses with the result that Sergt. Duncan, Inspector Fox and several other officers were sent out to notify the fakirs that their licenses had been revoked and that it would be advisable for them to leave the city.

Many of the fakirs objected to the treatment they received in this city, but they had no chance for an argument when they were informed that their presence was undesirable here. When they questioned the right of the board to take such action they were shown in "black and white" the power that could be exercised in such a case.

Wamesits, Friday eve., No. Billerica.

CHARTER BILL

Will be Taken Up in the House Tomorrow

The new charter bill for Lowell is now before the house and will appear on the house calendar on Monday. On suspension of rule 8, moved by Senator Hibbard in the senate today, the bill went to the house and will be reported there tomorrow.

If you want help at home or in your business, try The Sun "Want" column.

HIS SKULL FRACTURED

Alexis Lamarre in Serious Condition at St. John's Hospital

Mr. Alexis Lamarre, a brick mason in the employ of Contractor Patrick Conlon, and whose home is at 10 Clinton avenue, Pawtucketville, suffered a bad accident yesterday afternoon when his skull was fractured while he was at work at the construction of the new boiler house of the Massachusetts mills. The man is now confined to St. John's hospital, and the doctors cannot say yet whether he will recover.

The accident happened late yesterday afternoon. Mr. Lamarre and several other brick masons were working on a staging about 45 feet above the ground. Above them on another staging several men of the Guarantee Construction Co. were employed in cutting off rivets. One man held the rivet cutter while the others struck with a sledge hammer. Suddenly the rivet cutter which weighs about five pounds was knocked from the man's hands and fell towards the ground. The tool struck the staging and landed on Mr. Lamarre's head, causing a fracture of the skull.

The injured man, although in a half dazed condition, walked to St. John's hospital where his wound was dressed. He passed a good night and this morning he was reported as resting comfortably, although the attending physicians cannot say as yet if he will recover for the fracture is a bad one.

Mr. Lamarre is one of the best known residents of Pawtucketville, having lived in that vicinity a great part of his life, and his many friends are wishing him a quick recovery.

TWO TRAINS "CUT OUT"

Manager Barr Says Business Doesn't Warrant Them

Frank Barr, vice president and general manager of the Boston & Maine, has addressed a letter to Mayor Meehan relative to the discontinuance of two trains between Lowell and Boston. The mayor addressed a letter to President Mellen asking that the train leaving Lowell at 8.08 in the morning and the train leaving Boston at 4.56 in the afternoon be continued during the summer months. Mr. Mellen referred the letter to Mr. Barr, and the latter replies to Mayor Meehan as follows:

Boston, June 13, 1911.

Mr. John F. Meehan,
Mayor, Lowell, Mass.

Dear Sir:

Replying to your letter of the 8th instant to President Mellen, which has been referred to me, in regard to discontinuance of our Portland division, Lowell branch, trains Nos. 721 and 704.

We have kept a careful record of the business on the two trains in question and find that one earns 13c. per train mile and the other 16c.; also that one carries an average of from ten to twelve people and the other sixteen. In view of the meagre showing we feel that we are not justified in continuing the service and assuming the loss. We have felt that possibly the patronage given these trains would increase, but such is not the fact, and with general business in such depressed condition as at present, there is nothing in sight which warrants a continuation of such a burden.

Yours truly,
Frank Barr,
Vice President and General Manager.

BOY WAS DROWNED

John Armstrong Lost His Life While in Swimming

A boy named John Armstrong, aged 10 years, was drowned in the Pawtucket canal at noon today. After leaving school he entered Thompson's field, with some other boys, and disrobing, plunged into the water. The little fellow got beyond his depth and sank before his companions could go to his assistance.

His body was recovered half an hour later by John Shugrue of Cross street, and Officer Keegan worked over the boy for some time in an effort to revive him. In the meantime C. H. Molloy & Sons were notified and when their wagon arrived the boy was taken to the Lowell hospital, but the doctors there said he was dead. The boy's home is in Walker street.

EARLY BIRTH RECORDS

Were Sadly Neglected in Lowell's Early Days

That the good people who held down city jobs in the good old days, that Lowell is about to celebrate, weren't fussy about their books of records was discovered today by Lawyer James T. O'Hearn, after poring over "many a volume of forgotten lore" in the city clerk's office.

A client of Mr. O'Hearn requested him to look up the record of his father's birth which event occurred in Lowell prior to 1843.

Lawyer O'Hearn went to city hall and proceeded to dig down among the venerable archives of the city's infant days. He found that prior to 1843, the records of all births, marriages, deaths, etc. were kept in one book and the records showed that entries were made whenever the people in charge felt like making them. As a result the records are hopelessly incomplete and Mr. O'Hearn while knowing that the man whose birth date he sought was born in Lowell, there is nothing in the records to show that he ever entered upon this mundane sphere at all.

In 1843 he learned a law was passed compelling complete and separate records of births, marriages and funerals, and as far as he knows there is a complete record of all such since then. But he intends to look into the matter more closely as his own ancestors were here in 1843 and he is interested to know if there is any record of them. Lowell is about to celebrate its 75th anniversary. Lawyer O'Hearn expects to get the information he seeks through local church records.

If you want help at home or in your business, try The Sun "Want" column.

CHURCH FEDERATION

Wants Stricter Regulation of Moving Picture Shows

The Sunday observance committee of the Federation of Churches has investigated the moving picture shows and claims they are not just what they ought to be and recommends a greater attention to the matter of regulation. The committee's report is as follows:

Lowell, Mass., June, 1911.

To the Citizens and Parents of Lowell:

The Sunday Observance committee of the Federation of Churches have been of late conducting an investigation of the various theatres and moving picture shows in the city, and have gathered information and formed conclusions which, it has seemed to the committee, would be welcome to the citizens and parents of Lowell. While not presuming to discriminate specifically for or against any particular places of amusement, we desire to lay before you the results of our investigation and to point out some of the dangers of permitting the children and youth to patronize them. We recognize the possible educational value of the moving pictures and also the need of places of innocent and harmless amusement within the pecuniary ability of the poorer people. We are also glad to testify to the apparent purpose of some of the managers to eliminate such entertainments as are subversive of good morals and even to encourage the educational features.

But for the most part there seems to be no such purpose, but rather an increasing catering to the desire for the lower and more vulgar types of pictures and other entertainment, such as comic songs of the cheapest sort, vulgar and suggestive jokes, and pictures that excite the passions, stimulate the emulation of evil conduct, and induce through the depiction of an unwholesome familiarity of the sexes erroneous and most harmful ideas of love and marriage.

While it is probably true that the managers keep within the law against immorality, it is also true that many of the features of their bills are indirectly decidedly demoralizing. And for the young especially, the indirect method is the most dangerous.

The evil effects of these shows are already evident in many cases of truancy, of obtaining money from parents under false pretences, of begging nickels of people on the street, and even of arrest for theft. Complaints also came from the police of the larger number of children on the street at late hours of the night.

In view of these facts the committee most earnestly urges upon all parents a greater watchfulness over the whereabouts of their children, and that they shall personally familiarize themselves with the character of the several show-places in the city. We would add also that we were unable to discover any essential differences between the bills put on during the week and on the Lord's day.

Allan Conant Ferrin,
Emily M. Skilton,
H. W. Hook,
Benj. R. Harris.

A GRAND PARADE

By Patriarchs Militant Here Saturday

Saturday will be a gala day for the Patriarchs Militant, I. O. O. F. when a parade of 600 or more members will be held in this city, followed by a gathering at Willow Dale. Department Commander Zinas W. Lewis and Col. Knowles were in town Monday making final arrangements for the event. Two local bands have been engaged.

The committees for the event are as follows:

Committee on parade—Charles J. Morse and Lieut. Fred G. Baldwin.

To make arrangements for a banquet at Willow Dale—Fred G. Baldwin, Charles J. Morse, Charles A. Clough.

Committee for Degree of Chivalry at Willow Dale—Captain Thomas E. Boucher, Herbert Riddick.

General committee—Chas. J. Morse, chairman; Chas. J. Willstead, Captain Fred L. Whitcomb, E. A. Wilson, Major F. E. Tasker, Major George H. Stevens, A. H. Sherman, Major G. Perkins, Charles A. Parker, Truman Parker, S. E. Pelton, General Frank M. Merrill, Commander H. Y. Kittredge, C. H. Harris, Asa B. Hilliard, Lieut. F. H. Gunther, John S. Dennett, Capt. Thomas E. Boucher, Col. John C. Bennett, Laforest Beals, Lieut. Fred G. Baldwin, Captain H. E. Price, George W. Healey, Charles A. Clough, Herbert Riddick.

Committee on music—Charles A. Parker, Lieut. F. G. Baldwin, Lieut. F. H. Gunther.

Badges—Asa B. Hilliard, Truman Parker, A. H. Sherman.

Transportation—Charles A. Parker, Major George H. Stevens, Charles A. Clough.

Police—Lieut. F. G. Baldwin, Charles J. Morse.

Dinner at Odd Fellows hall, Bridge street, in charge of Centralville lodge of Rebekahs—Captain T. E. Boucher, chairman.

Parade committee—Charles J. Morse, F. G. Baldwin.

Reception committee to entertain Rebekahs and ladies from out of town: Centralville lodge, No. 137—Mrs. Florence M. Pufter, Mrs. Annette Stewart, Mrs. Addie A. Leach, Mrs. Nettie Roberts, Mrs. Florence Otley.

Evening Star, No. 30—Mrs. Lena Sawyer, Mrs. Lillian M. Jacobs, Mrs. Ida Buchanan, Mrs. Florence Weinbeck, Mrs. Hallie E. Whitney.

Highland Union, No. 31 Lurinda Russell, Lizzie Davis, Nellie E. Button, Grace Lawrence, Dora Fletcher.

Pilgrim Encampment, I. O. O. F.—Harry M. Gumb, B. Lee Ward, Oscar Forsburg, Fred A. Tibbitts, George A. Willey.

Col. McFee of the 4th regiment, of which the local Canton is a part, has sent personal correspondence to each member to turn out at an early hour.

Special committees have been appointed to meet Cantons by steam and electric cars.

THE EDUCATIONAL CLUB

The Educational club held what was to have been a piazza party last night at the home of Mrs. Crawford in Varnum avenue. It was the intention of the members of the club who had the arrangements in charge to entertain in the open but owing to the showers the affair was held inside the house. Nevertheless the party proved to be a grand success, an excellent program of vocal and instrumental music being carried out.

The prizes were won by Mrs. Whiteley and Miss Isabel Roy and were potted plants. Light refreshments were served by the hostess, and a vote taken to hold an outing at North Billerica next week Tuesday, with Mrs. Whiteside, leaving the square at 2.15 p. m., on the Woburn car, and on the following week the 27th at Ocean View house, Salem Willows, starting at 8.15 a. m. on the Lawrence car for an all day picnic.

LAWN FETE

BY ELIOT CHURCH YOUNG PEOPLE'S SOCIETY

A delightful lawn fete was held last evening on the spacious lawn surrounding the hospitable home of A. W. Flint, 240 Liberty street, under the management of the social committee of the Eliot church Young People's society. Miss Bernice Frisbie is chairman of the committee. The entrance to the grounds is especially inviting, and after entering one was tempted to explore the fascinating vistas, dimly lighted by Chinese lanterns, or to linger in the more brilliant centres around the tables, under the electric lights. The music of a hurdy-gurdy was supplemented by that of a kitchen orchestra of five pieces, a feature that proved very popular. The musicians were Messrs. Charles Adams, Chester Chase, James Dow, Ernest Orrell and Alvin Sykes. Miss Rachel Flint had charge of the ice cream table, Miss Ruby Hull of the tonics, and Miss Harriet Kew of the candy table.

BOARD OF TRADE

Directors Held First Meeting Yesterday

The newly elected directors of the board of trade held their first meeting at the board's apartments yesterday afternoon, President Harvey B. Greene in the chair. The latter adopted a new plan relative to committee appointments which it is believed will operate to good advantage.

Instead of selecting the members of the different committees, President Greene simply announced the chairmen with the understanding that each chairman shall name his own committee.

The following are the committees and the chairmen: Public health, Cyrus A. Durgin; manufacturing and mercantile affairs, Walter H. Hoyt; legislation, James E. O'Donnell; transportation, Carleton Garrett; public utilities, James C. Reilly; postal affairs, George M. Harrigan; city beautiful, Harvey B. Greene; finance, William F. Hills; insurance, Russell Fox; municipal affairs, Henry A. Smith; membership, George Nash; highways, Robert F. Marden; new enterprises, C. Marshall Forrest; realty, George E. King.

The work of the secretary, John H. Murphy, for the past year was highly commended, his salary raised and he was re-elected for another year.

President Greene called attention to the fact that the board's treasury was in excellent condition to carry it through to Jan. 1 with a balance in spite of the somewhat unusual expenditures required by a busy year.

The amendments to the by-laws were read and adopted. They provided for the membership of representatives from suburban boards of trade. A further amendment would add the three vice presidents to the executive committee.

A set of resolutions favoring the passage of the reciprocity bill by the senate was passed. A set of resolutions was unanimously adopted commending the work of George M. Harrigan in securing the location of the B. & M. shops at North Billerica. Mr. Harrigan's energetic efforts and his personal sacrifices of time and money in overcoming the almost insurmountable obstacles were duly set forth and commented upon.

The following were elected as members of the board of directors: George E. King, George M. Harrigan, J. A. Monet, Rev. James Bancroft and John J. O'Connor.

If you want help at home or in your business, try The Sun "Want" column.

The PUREST Petroleum Jelly is

VASELINE

Don't risk nameless substitutes

THE special process of exacting extra filtration by which VASELINE is made renders it absolutely pure and safe.

To avoid all risk of petroleum jellies and petrolaturns of lesser purity insist that the name "VASELINE" be on the bottle, box or tube.

VASELINE COLD CREAM

Cleanses, heals, beautifies. Preserves the complexion; produces a healthy, clear, creamy skin.

There are many kinds and many uses of Vaseline. In combination with standard specifics these Vaseline remedies form a simple, safe and efficient "home medicine chest."

Capsicum Vaseline — Camphorated Vaseline
Carbolated Vaseline — Mentholated Vaseline
White Vaseline — Vaseline Oxide of Zinc
Vaseline Camphor Ice — Pomade Vaseline
Vaseline Camphorated Cream — Borated Vaseline

The convenient and modern way of using VASELINE is in

Sanitary Tin Tubes

Keeps the Vaseline free from germs and dust—recommended by physicians and nurses as hygienic.

CHESEBROUGH MFG. CO.
New York

Proprietors of Every "VASELINE" Product

VASELINE is the PUREST Petroleum Jelly

Shop With Us or We Both Lose

The Bon Marche DRY GOODS CO.

Satisfaction or Your Money Back

DEEPEST CUT IN PRICES OF THE SEASON

Friday, Saturday and Monday

Misses' and Small Women's Suits

Reduced from $12.50 $15, $18 and $20 to

$7.98

One of the most remarkable lots of suits we ever offered at so small a price. These suits come in misses' sizes, 14, 16, 18, and women's sizes, 34 and 36. The materials are pure worsteds, serges, homespuns and novelties. The coats are 24 and 26 inches long, lined with Peau de Cygne or Skinner's satin, some with sailor collars inlaid with black satin. Colors are brown, navy, black, green, black and white, and mixtures. Remember, $12.50 to $20.00 suits at

$7.98

Tailored Suits In All Sizes

Reduced from $21, $22.50, $25, $27.50 to

$9.75

120 suits reduced to less than the bare cost of the labor. Every one a high grade suit, perfectly tailored, best of material, best of linings and a fine assortment to choose from. Every size in the lot. Every desirable color, such as tan, gold, navy, black, black and white check, and many pretty novelties and mixtures. Select any suit in our store marked at $27.50 or less for

$9.75

Tailored Suits In All Sizes

Reduced from $29.50, $32.50, $35 to

$14.95

In this lot of suits you will find some of the handsomest plain tailored or trimmed suits ever shown in Lowell at any price. This lot is intended as a clean-up of all our high priced suits, and they are exclusive styles controlled by us. Many of them are samples where we have had only one or two. Light or dark grays, tans, navies, blacks, corn, electric and Copen. blue and handsome mixtures. Not again this season will you have a chance to get these $29.50 to $35.00 suits for

$14.95

224 WASH DRESSES, left from the Barry Mfg. Co.'s stock, now selling at 98c

We had a most phenomenal sale of this big purchase of Wash Dresses. We are going to sell every remaining dress at ninety-eight cents. Some sold at $2.00, some as high as $5.00. No large sizes left. Only sizes 34, 36, 38. Fine Ginghams, Percales, Chambrays, in stripes, plaids, checks and plain colors. All at one price.......... 98c

Odds and Ends at a Fraction of Their Value.

1 Black Messaline Dress, size 36. Formerly $22.50. Now $6.75
2 Black Taffeta Dresses, sizes 36 and 42. Formerly $17. Now $5.98
1 Gray Striped Taffeta Dress, size 38 (damaged). Formerly $12. Now $1.98
1 Green Rajah Silk Dress, size 38. Formerly $12. Now $5.98
5 Girls' Black and Green Serge Suits, ages 12 and 19. Formerly $11. Now $1.98
2 White Pure Linen Russian Suits, sizes 34 to 38. Formerly $18. Now $3.98
5 White Linen Dresses (soiled), sizes 16-18-36-38. Formerly $10.50. Now $3.98
2 Misses' Short White Serge Coats, black stripe. Formerly $10. Now 98c
1 Short Ecru Lace Coat, size 35, silk lined. Formerly $25. Now........ 98c
4 Fine Covert Coats, 42 in. long, sizes 36 and 38. Formerly $18-$20. Now $2.98
6 Children's Spring Coats, sizes 8-10-14 only. Formerly $3 to $6. Now 75c
2 White Serge Suits sizes 36 and 38. Formerly $25 and $27.50. Now.... $9.50
5 Silk Rajah Suits, rose, green and violet, sizes 16-36-38. Formerly $25 and $27. Now $5.98
4 Junior Suits, navy blue or garnet, sizes 13-15. Formerly $12.98. Now $4.75
34 Petticoats, in gray, brown and garnet sateen (soiled). Formerly $1.25 Now 39c
9 Rubber Coated Tan Slip-on Coats, misses' sizes, 14 and 16. Formerly $4.00. Now $1.98

A FEW MORE of those $1.25, $1.50 and $1.62 CHILDREN'S DRESSES at.. 79c

Just 97 Children's Wash Dresses left from the Parry purchase. Linens in tans and Copen. blue or Bates ginghams in handsome plaids. Sizes 8, 10, 12, 14. $1.25 to $1.62 Dresses, for 79c

TAFFETA PETTICOATS, good heavy quality, in Persian patterns of tan, rose, grays, also plain colors of green, garnet and steel gray. Just 22 skirts in the lot. Come quick if you want one. The lowest priced skirt in the lot sold at $3.00. Your choice $1.95

CHILDREN'S RAIN CAPES, in stripes and plain colors, plaid lined hoods. Just 14 of these $2.00 Capes to be sold at 98c

34 CHILDREN'S SPRING COATS, in all wool cloths, mixtures and plain colors, also black satins lined throughout, with sailor collar of blue repp. Coats in this lot sold at $3 to $5. Sale price $1.98

YOUR CHOICE OF 42 CHILDREN'S COATS, including many samples and the best coats we have carried this season. Plain colors, mixtures, stripes and satins, some with sailor collars. The finest of all wool homespuns, novelties, serges and broadcloths. Choose now from these $5 to $16 Coats at $2.98

JUNIOR COATS in 3-4 lengths, for girls 13, 15 and 17; shoe top lengths, pretty dark mixtures, notch collar, satin faced revers and cuff piped with red. Regular price $6.00. Sale price $2.49

MISSES' AND WOMEN'S FULL LENGTH SERGE COATS, light weight, in navy blue or black only, sailor collar and cuffs with wide soutache braid trimming, sizes 14 and 16 misses, 34 to 44 women's. Formerly $10.00 Sale price $4.50

HIGH GRADE TAILORED COATS FOR WOMEN AND MISSES, were $16.50, $18.50 and $20.00. Reduced to $10.98

The last reduction this season on Coats. Every coat must be sold. Serges, Whipcords and handsome Mixtures, in browns and greens, plain navy, black, tan, gold and gray; some with tailored notch collars, others with square or round collars, with satin facings and trimmings. Every odd coat in our stock that has formerly sold at $16.50, $18.50 and $20.00, reduced to $10.98

ALL OF OUR FINEST AND HIGHEST PRICED COATS, formerly selling at $21.50, $25.00 and $27.50, reduced to.... $14.98

The best Cloth Coats that can be made, in tan or corn colored Serges and Cheviots, with sailor collars inlaid with satin to match, satin or moire revers; handsome navy Serges, deep square satin collars; black Serges, rolling shawl satin collars; tailored black coats; beautiful mixtures; both misses' and women's sizes. Formerly selling at $21.50, $25.00, $27.50. Reduced to $14.98

WOMEN'S FULL LENGTH TAFFETA COATS, good heavy silk, made either semi-fitting or loose back, either round or square collar, with black silk braid trimming. Formerly $8.50. Sale price $3.98

BLACK SILK COATS, 35 inches long, in sizes 34-36-38-42 only, some collarless, others with rolling shawl collar handsomely braided. A small lot at a ridiculous price. Formerly sold at $6, $8 and $10. Sale price $2.98

LONG BLACK SILK COATS, loose fitting, with deep collar braided. Formerly selling at $11.50. Sale price........ $6.98

(Lots of other Silk Coats reduced to $10 and $12.)

LONG LINEN DUSTER COATS, either semi-fitting or loose with belt. Dark color, can be buttoned high at neck if desired. Just the thing for rough wear. Worth $2.50. Sale price $1.45

LONG LINEN DUSTER COATS, Foulard shawl collar and cuff of navy blue or brown. An attractive coat at half price. Looks like a $1 Coat. Sale price........ $1.98

New Idea Patterns, 10c

We are Sole Agents in Lowell.

May numbers have arrived.

Food Sale In Our Store Tomorrow

By Delta-Alpha Society of Worthen Street Baptist Church

SALE OPENS AT 10 O'CLOCK. HOME COOKING.

Fresh Crushed Strawberry Ice Cream Soda or College Ice, Friday and Saturday 5c

Six Special Waists at 98c

For FRIDAY and SATURDAY

WAISTS MADE OF FINE LAWN, tucked back, allover embroidered front and sleeves embroidered all over, elbow sleeves only, trimmed around Dutch neck. Special at 98c

DUTCH NECK WAISTS, made of allover tucking and lace insertion, front made V shape, with embroidered tucking and hemstitched cuff, short sleeves. Special at 98c

WAISTS MADE OF FINE LAWN, with yoke of fine tucks, panel of embroidery down front, three-quarter sleeves, tuck and lace trimmed collar and cuffs. Special at 98c

WAISTS MADE OF FINE LAWN, tucked yoke, panel of eyelet embroidery down front, three-quarter length sleeves, tucked cuffs and collar, back to match. Special at 98c

TAILORED WAISTS, made of linen, embroidered front, long sleeves, stiff cuffs and collar, plain back. Special at 98c

TAILORED WAISTS, made of near linen, strictly mannish style, plain sleeves, stiff cuffs and collar, plain back, pocket in front. Special at.......... 98c

Women's Sweaters

ALL WOOL FANCY WEAVE SWEATERS, single breasted, turn back collars, pockets and cuffs; colors are cardinal, oxford and white. Special at... $1.98

FANCY WEAVE SWEATERS, double breasted, all wool, fancy weave, turn back collar, pockets and cuffs; colors are oxford, cardinal, white. Special at $2.98

FANCY WEAVE SWEATERS, extra quality all wool, single breasted, collar and cuffs plain weave, pockets to match; colors are oxford, cardinal, white. Special at $3.98

SHAKER KNIT SWEATERS, full fashioned, single breasted, plain weave, collar, turn back cuffs, pockets knit right in sweater; colors are maroon, white and oxford. Special at $4.98

Extra Value In Millinery

TRIMMED HATS, large and medium styles, mostly made of fine pyroxyline entirely, or combined with silk braids. Trimmed with flowers, fancy feathers and messaline ribbon in black and colors. $2.98

TRIMMED HATS, large pressed shapes, with velvet flange on brim and trimmed with large roses, foliage and silk velvet bow, in black and colors...... $3.98

TRIMMED HATS, hemp and tagal shapes, trimmed with large ribbon bows, also white hemp dress shapes trimmed with beautiful white flowers, also draped with soft silk; colors black, white and champagne $5.98

BEAUTIFUL LINE OF CHILDREN'S TRIMMED HATS and lingerie styles, made of finest laces, trimmed with ribbon or in combination of lace and fancy braids.

$1.98, $2.49, $2.98

LADIES' AND MISSES' PANAMA HATS, 69c, UP TO $5.50

BLACK AND COLORED ROUGH BRAID SAILORS, 69c, 98c AND $1.49

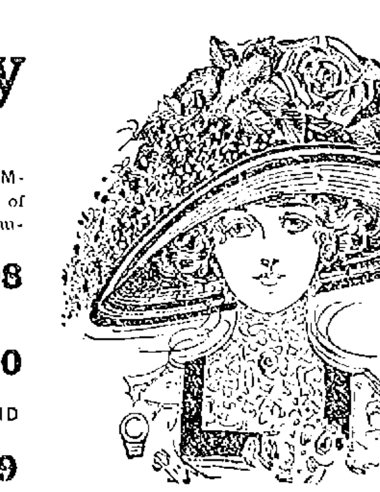

PAID FINE OF $5000

Elm Farm Company Pleaded Guilty of Accepting Rebate

BOSTON, June 15.—The Elm Farm Milk company pleaded guilty to accepting a rebate from the New York, New Haven & Hartford Railroad company, before Judge Dodge in the U. S. district court yesterday afternoon and was fined $5,000 and costs, which was paid.

This was the first of the milk cases that came before the federal grand jury several weeks ago. The grand jury returned an indictment against the Elm Farm company in 60 counts, charging 30 violations of the so-called Elkins act of Feb. 19, 1903, on the regulation of commerce, as amended by the acts passed by congress in 1906 and 1909. The specific charge was the acceptance of concessions in freight rates from the New Haven railroad.

The government was represented by U. S. District Atty. Asa P. French and Special Asst. Atty. Gen. William S. Gregg, and the defendant company by Lawyer John F. Cusick.

At the opening of court Mr. French moved that the defendant company be arraigned to answer to the indictment, and said that its attorney, Mr. Cusick, was duly authorized to plead in the company's behalf, on the first and second counts of the indictment. Mr. Cusick waived the reading of the indictment and pleaded guilty for his client on one transaction.

It was alleged the offense was committed Sept. 1, 1910, when the defendant received a car of milk containing 1255 cans, the maximum as limited in the schedule of rates being 840 cans per car at $23,02 per car. The second count, referring to the same transaction, showed that the freight rate per can was 1.9 cents per can, amounting to substantially the same as the car rate.

Dist. Atty. French explained to the court that the maximum penalty for violating the statute was a fine of $20,000, and the minimum $1000, and he moved that a fine of $5000, with costs of $350, making a total of $5350 be imposed.

As Judge Dodge desired further information Mr. Cusick explained that the milk company had done business with the railroad many years under an old rate system and had received no notice of the change until after the alleged offence had been committed and therefore did not wilfully violate the statute.

Dist. Atty. French acquiesced in this view of the case and the court ordered the payment of the fine and costs as suggested and as agreed upon by the government and the defendant.

The other 58 counts against the company were nol prossed by the district attorney.

This was the only case brought before the court. It is expected that the members of the firm of David Whiting & Sons will file a demurrer to the indictment charging them with violation of the Sherman act.

DISGRACEFUL SIGHT

Tattered Flags Displayed on Fort Hill and North Common

Yesterday was flag day, but anyone who beheld the flags at Fort Hill park or the North common must surely have said: "They got the wrong letter; it isn't Flag day, it is Rag day," for of all the disgraceful caricatures on Old Glory that ever made Lowell look like a community in bankruptcy and distress, those two flags were the limit. Strangers coming to Lowell on the trolley through Rogers street were shocked at the spectacle presented at Fort Hill.

At the North common evidently they hesitated to unfurl the tattered emblem, for it was not there at sunrise nor for hours afterward, the neighbors flying their flags long before it appeared on its high staff. To make up for their delinquency they allowed the flag to continue flying this morning so that everybody could see what an apology the park commission was flying for a flag.

At Fort Hill park, good and high, so that everyone could get a peek at it, one determined its nature only by the fact that it was on a public flag pole and that the colors were once red, white and blue.

If the appropriation of the park department is so terribly low that the park commission cannot afford two good flags for these places, just say the word and a patriotic public will make up a popular subscription to buy the city two new emblems, or perhaps the U. S. Bunting company or some candidate for office will supply the need, but every patriotic citizen in the community begs and pleads that the park commission will no longer distress him by flaunting before his eyes two such disgraceful rags as were put out at Fort Hill and the North common yesterday. In two days more we will have another occasion on which to fly our flags, June 17th, the anniversary of the battle of Bunker Hill. But it would be better to have the staffs bare than to have the two flags flying that were out yesterday.

THAT'S TOUGH LUCK

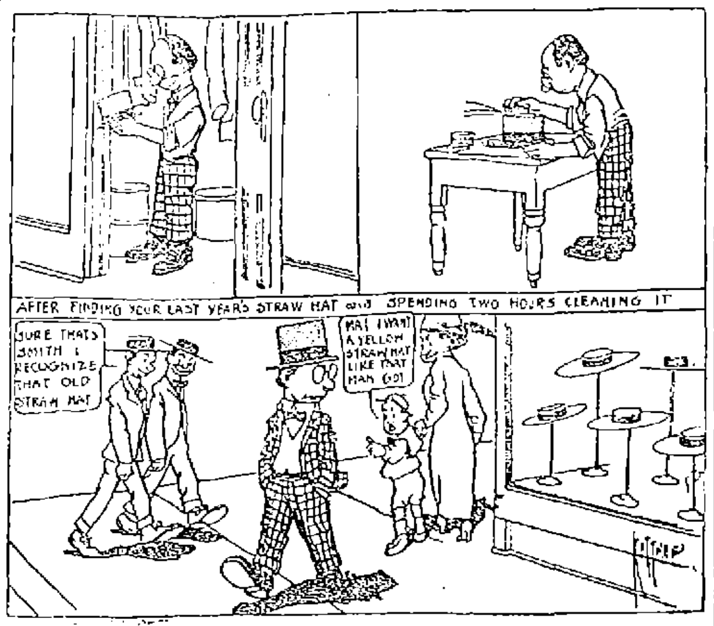

ANNUAL FAIR

BUSY SCENE IN VESTRY OF FIRST TRINITARIAN CHURCH

The Ladies' Benevolent society of the First Trinitarian Congregational church held their annual fair in the church vestry yesterday afternoon and night. In the afternoon the children of the church gave the entertainment, a pretty little cantata, under the direction of Miss Mabel Sullivan. The children taking part were Hazel Smith, Margaret Smith, Florence Nichols, Agnes Jeyes, Gladys McCloughrey, Rosalie Perley, Greta Pickering, Lela Brown and Edna Sinnett.

At 5.30 a supper was served a la carte, consisting of salads, cold meats, etc., with strawberries in all the various ways.

In the evening Mr. Kenngott had charge of the program, which was of more than ordinary merit. Mrs. Daizelle Brown and company presented "The Dictator," a scene from "The Lion and the Mouse," with great success. The play is well known and the special scenes taken from it were strong in action, and extremely well handled by the company of Lowell's favorite amateur players. Mrs. Brown was exceptionally good as "Shirley Rossmore." Miss Catherine Mullin sang "Merrily I Roam," and Eugene McCarthy sang "If I Were King," and were greatly appreciated. Miss Estelle Green accompanist.

The cast:

John Burkett Ryder....M. J. Mahoney
Jefferson Ryder ....J. E. Donnelly
Judge Stott ....W. Thornton
Shirley Rossmore, alias Shirley Green, Daizelle Dunlap Brown

Scene—Ryder library, New York.

The committees and their chairmen were as follows: Fancy table, Mrs. William Wright, Miss Margaret Robertson; apron table, Mrs. J. B. York, Miss Harriet Wheeler; cake table, Mrs. G. W. Farnham, Mrs. F. W. Craigin; salads, Mrs. Small, Mrs. Kenneson; candy table, Miss Ida M. Stanley, Miss Mabel F. Cragin; dining room, Mrs. F. Y. Morse, Mrs. J. C. McGray; kitchen, Mrs. C. J. Sherman; finance, Mrs. Charles Durant; ice cream, C. O. S. Wheeler.

Wamesit Campers, Friday eve., No. Billerica.

ENTERTAINMENT

BY LITTLE FOLKS AT FIRST CONGREGATIONAL CHURCH

The vestry of the First Congregational church was the scene of a very pleasing entertainment last night when the little folks presented the three-act playlet "Ye Little Olde Folkes Concerte." The cast of characters was as follows:

"Job Harkins," ye leader, George Faulkner; "Granny Lumkins," Geneva Hanson; "Fidgety Susan," Eleanor Faulkner; "Sleepy Cherub," Clarence Bartlett; "Corporal of ye Militia Soldiers," John Willmott; "Marjory," and "Dorothy," spinsters, Mildred Dubois and Alice Grand; two Quakers, Helen Butler, Joseph Pickles.

Assisted by Hazel Cockerline, Alice Cochrane, Ola Nichols, Annie Fletcher, Velma Nichols, Dorothy Carley, Helen Flack, Larene Burns, Ruth Cockerline, Gladys Dubois, Florence Grand, Winifred Goggin, Mildred Chapman, Helen Pickles, Ruth Cook, Nellie Hobbs, Edith Baldwin, Mary Baldwin, Marion Gott, Bessie Baldwin, Helen Osgood, Elizabeth Fulton, Raymond Wood, Robert Burns, Winthrop Osgood, Marjorie Fairbrother, Edna Cook.

The time during the intermission was pleasantly taken up by a duet by George Faulkner and Miss Winifred Goggin and a solo by Miss Bernice Stocks. Mrs. Brown, the regular organist of the church, was the accompanist for the evening.

There were also two tables, the candy and frappe tables which were liberally patronized. The [illegible] of these were: Candy table, Mrs. Flagg, Mrs. Frye and Miss Helen Kimball; frappe table, Miss Ethel Putnam, Mrs. Bertha Orway and Miss Helen Thomas.

Mrs. C. A. Goggin had general charge.

The entertainment was given by the children of the primary department for the purpose of purchasing a new piano for the Sunday school classes.

COMMITTEE MEETINGS

Strange as it may seem there are no meetings scheduled at city hall for this afternoon or evening, and Janitor "Billy" Delmage allows that the circus is responsible for the clean sheet. Tomorrow the committee on appropriations at 4 and 5 o'clock p. m., the streets at 7.30 and the water board at 8 o'clock.

Rev. Fr. Thomas Marie, O. S. F., of Montreal, is preaching a triduum at St. Jean Baptiste church. The services will be held for three nights beginning tonight and for the men only, the women's triduum having come to a close last night.

Lowell, Thursday, June 15, 1911.

A. G. POLLARD CO.

THE STORE FOR THRIFTY PEOPLE

The Final Clearance Sale of LADIES' TAILORED SUITS

FOR $10.00 EACH

Will continue THURSDAY, FRIDAY AND SATURDAY, owing to the bad weather the first part of the week. Values up to $40.00 in this sale.

SALE OF LINGERIE and SILK WAISTS

—STARTS TODAY—

$5.00 Waists, marked $3.49
$2.98 Waists, marked $1.98
$1.98 Waists, marked $1.50

Cloak Department — Second Floor

IN MEN'S WEAR

THE FOLLOWING ITEMS ARE FROM 1-3 TO 1-2 BELOW THE REGULAR PRICES

25 Dozen Men's Union Suits, $1.00 quality, 69c. Ecru and white, made in athletic style, no sleeves and knee length, also ankle length and short sleeve. All perfect goods made to sell at $1.00, 69c; 3 for $2.00

10 Dozen Men's Pajamas, $1.00 quality, 69c. Made from fine percale, silk frogs, and cheviot; light, neat patterns. Regular price $1.00, ...69c

24 Dozen Men's White Cotton Night Shirts. Made full sizes, double felled seams, without collar; just the cut for summer wear. Regular price 75c, ...59c

East Section

50 Dozen Silk Half Hose. Plain colors, all sizes 9½ to 11½. This lot made up from salesmen's samples and broken lots of regular price. Regular price 50c pair, ...29c; 4 Pairs for $1.00

Summer Shirts, with collars and French turnback cuffs, all the best fabrics for summer wear, silk finished and French flannel. This lot is made up of salesman's samples of this season's styles. Regular prices $1.00, $1.50, $2.00, $2.50 and $3.00. Sale prices, 69c, 98c, $1.39, $1.69 and $1.98

Left Aisle

Here Is A Special Offering in All Wool Summer Suitings

$1.00 TO $1.50 GOODS—FULL 54 IN. WIDE

At Only 49c A Yard

HERE IS THE STORY IN A NUTSHELL—

We bought from one of the best mills in the country 57 full pieces—some 3000 yards in all—at about 1-3 of its real value. These goods are new, up-to-date, both as to design and colorings; in fact, have been woven within the last 60 days—right off the loom, as it were. The weaves are serges and tropical panama; design narrow, medium and wide pencil stripes and a few checks. Colors, light and medium, delft blue and white, gray and white, tan and white, green and white, copper and white, etc. Our values in dress goods are uniformly the best in the city, we know that; you know it; in fact, everybody knows it. Therefore that you may realize what a bargain this is, we wish to emphasize right here that this is the biggest value in suiting ever offered in this store. 54 inches wide, all wool, right off the piece, worth $1.00, $1.25 and $1.50 a yard, for

Only 49c A Yard

ON SALE TODAY — Palmer Street
SEE WINDOW DISPLAY — Right Aisle

Special Sale of Handkerchiefs

READY TODAY

200 Dozen Men's All Linen Hemstitched Handkerchiefs, ¼ in. hems, regular price 12½c each. 9c each; 3 for 25c

200 Dozen Ladies' All Linen Hemstitched Handkerchiefs, ¼ inch. hem, regular price 12½c each. 9c each; 3 for 25c

25 Dozen Ladies' All Linen Hand Embroidered, one corner effects, regular price 25c, ...15c each

Ladies' All Linen Autograph Handkerchiefs, 1-8 in. hem, made of very fine linen, ...25c

Special Bargains Wedding Presents

For June Brides

IN RUG AND DRAPERY DEPARTMENT

$1.50 Magazine Rack, mission oak ....98c each
$1.00 Cretonne Waste Basket, buckram frame, 59c each
$2.50 Leatherette Waste Basket, for offices, $1.50 each
Jardiniere, in solid oak ....$1.75 to $2.98
Sewing Table, turned oak and mahogany, ...$5.00
Matting Covered Shirtwaist Boxes, ..$1.98 to $5.00
Portieres, in tapestry and bamboo, $1.98 to $17.00 pair
36x72 Axminster Rugs, good value, ... $2.69 each

East Section

27x63 Axminster Rugs, good value. ....$1.69 each
Fibre and Wool Art Squares, ..$4.50 to $7.00 each
Tapestry Art Squares, 8¼x10½ and 9x12 feet. $9.00 and $10.00
Axminster Art Squares, 8¼x10½ and 9x12 feet, $12.98 to $20
Ready-Made Sash Curtains......19c and 25c pair
"Bris-Brise" Ready to Hang on Rod Lace for sash curtains, ...17c, 20c, 25c and 29c
Sash Rods of all kinds ....5c to 25c
Long Curtain Rods, of all kinds ....10c to 50c

Second Floor

FOURTH ANNUAL

CLEARANCE SALE AT J. A. DESROSIERS & CO.

526 MERRIMACK STREET

THIS SALE MEANS MONEY IN YOUR POCKET IF YOU HAVE NOT BOUGHT WHAT YOU NEED FOR THE SUMMER YET. REMEMBER, WE WANT IT WELL UNDERSTOOD THIS IS NOT AN OVERSTOCKED SALE NOR A SALE OF OLD MERCHANDISE, NOR A STOCK BOUGHT EXPRESSLY FOR A SALE, BUT OUR OWN NEW UP-TO-DATE DEPENDABLE STOCK THAT WE ARE SACRIFICING AT CUT PRICES, GIVING OUR CUSTOMERS AND THE PUBLIC IN GENERAL THE BEST VALUES EVER OFFERED IN THIS CITY. WE FIRMLY BELIEVE IN CLEANING UP EVERY SEASON, AND NEW FRESH GOODS EVERY SEASON. IT MAY BE A LITTLE OUT OF THE WAY FOR SOME PEOPLE TO VISIT OUR ESTABLISHMENT, BUT IT WILL PAY YOU TO LOOK US UP.

COME IN, THE MERCHANDISE WILL TALK FOR ITSELF!

WE WILL MAKE THIS SALE THE BEST EVER. — BARGAINS IN ALL DEPARTMENTS

SHIRTS

50c Shirts. Sale price 35c
75c Shirts. Sale price 47c
$1.00 Shirts. Sale price.........69c
$1.35 and $1.50 Shirts. Sale price 95c

HOSIERY

12 1-2c Half Hose. Sale price.... 7c
15c Half Hose. Sale price........10c (3 Pairs for 25c)
25c Half Hose. Sale price.........15c (Drummers' Samples)
35c and 50c Pure Silk Half Hose, 27c (4 Pairs for $1.00)

NECKWEAR

15c Wash Ties. Sale price........ 7c
25c Silk Ties. Sale price.........19c
50c Silk Ties. Sale price.........39c

SUSPENDERS

25c Suspenders. Sale price.......17c
50c Suspenders. Sale price.......35c

Men's and Young Men's SUITS $4.89

$6.50 and $7.00 and broken sizes of $8.00 suits. Sale price $4.89
$9.00 suits in light and dark shades, fancy and plain serge, broken sizes of $10 suits. Sale $5.95
$10 and $12 suits in many different patterns, broken sizes of $13.50 suits. Sale price $7.95
$18.50 and $15 suits and broken sizes of $16.50, large assortment. Sale price $9.87
$16.50 and $18 suits and some sold as high as $20. Sale price.......... $12.87
Here you have the cream of our stock, $20, $22 suits $14.87

HANDKERCHIEFS

10c Handkerchiefs. Sale price..... 5c (6 for 25c)
15c Fancy Handkerchiefs. Sale..... 9c (3 for 25c)
15c and 19c Linen Handkerchiefs...10c (3 for 25c)

UNDERWEAR

Imitation of B. V. D. Underwear, 38c quality. Sale price............25c
50c Balbriggan. Sale price........38c

ODD PANTS

$2. Pants. Sale price..........$1.39
$2.50 and $3 Pants. Sale price $1.98
$4 and $4.50 Pants. Sale price $2.95

CHILDREN'S SUITS

8 to 17 years, marked at ridiculous prices. If you have a boy to dress up, come in and look them over.

There are a good many items which we do not mention here. Come in, look around, it will only be pleasure for us to show you the goods. We are positive there will be something you will want.

BARGAINS FOR EVERYBODY. — COME IN EARLY AND GET THE PLUMS

SALE STARTS FRIDAY MORNING

ANNUAL LADIES' DAY

Charming Event at Vesper Country Club Yesterday

The biggest event in the history of the Vesper-Country club and one of the most successful was the Ladies' Day held yesterday afternoon and evening at Tyngs island, under the direction of the hustling entertainment committee which consists of Harry G. Pollard, Perry D. Thompson and William G. Brown. Over 500 partook of the buffet lunch, while several hundred others attended in the evening and enjoyed the band concert. The postponement from the day previous didn't interfere with the attendance in the least nor did it interrupt the elaborate plans carried out for the entertainment of the guests.

Tennis and a concert by William P. Hovey's Mandolin and Banjo club took up the afternoon, with whist on the side.

In the men's doubles at tennis L. H. Martin and P. G. Carleton of Vesper were defeated by J. Nowell and A. Black of Winchester Country club, in straight sets, 6—3, 6—4, 6—4. Silver plates were awarded to the winner. L. H. Martin, the Vesper expert, and J. Nowell then tried conclusions in singles, and a stubbornly contested match was the result, which was finally won by the visiting player, 6—2, 2—6, 9—7.

Meanwhile, W. P. Hovey's mandolin orchestra gave an excellent concert program as follows:

March, "New Arrival" ..... Brazil
"The Moonlight, the Rose and You," Schmid
a—"Sunday Night" ..... Gumble
b—"Sugar Moon" ..... Wenrich
"Barcarolle" (Tales from Hoffman), Offenbach
"I Won't Be Back Till August," Gumble
Selections, "The Girl in the Train," Fall
March, "Chung Lo" ..... Moret
"Love's Dream After the Ball," Czibulka
"Honolulu Rag" ..... Van Alstyne
a "Cavalleria Rusticana" .. Mascagni
b—"Selection from Raymond" Thomas
"When the Daisies Bloom" ..... Owen
Medley, "Sunny South" ..... Lampe

The collation served at sundown was an innovation and quite the first ever given at a Ladies' Day. It was prepared entirely by the forces at the island under the direction of Supt. and Mrs. Clough. It was set out on long tables in the dining room nearest the veranda and thence carried out by the guests to smaller tables on the lawn, where the party ate in small social groups.

The tables were prettily decorated with flowers, and to complete the artistic and charming scheme devised by the committee, tubs of mountain laurel in full bloom, gathered by members of the club, were arranged about the lawn, dotting it with points of color. Bay trees here and there added to the effect. The costumes of the ladies, too, lent color, and the scene, when all the tables were occupied, was fascinating.

In the early evening the City band, under the direction of Bert F. Tabor, gave a concert from a platform near the tennis court.

Salute to Flag

A very pretty feature of the day occurred at sunset. The band had played a couple of numbers when the sunset hour arrived and then as the band played the "Star Spangled Banner," Old Glory was lowered from the mast, and as the last note of the music sounded, hundreds of colored electric lights, strung from the mast as a center, and outlining the lawn and the front of the clubhouse, burst into a brilliant glow. It was the climax of the program and evoked hearty applause. As the sky darkened, the lights became still more brilliant, while away in the grove beyond the bungalow shone the lamps of scores of automobiles, all presenting a most charming spectacle.

The evening concert program by the band was as follows:

March, "Gilmore's Triumphal" .. Brooke
Overture, "Zampa" ..... Herold
Trombone Solo ..... Selected
Wm. Kinghorn.
Selection, "Madam Sherry" .. Hoschna
Fantasia, "On Dixie" ..... Chambers
Selection, "Bright Eyes" ..... Hoschna
"Lucia di Lammermoor" Moses-Tobani
Piccolo Solo, "Sweet Birdie Polka," Cox
Z. I. Bissonnette.
Medley, "Bits of Remick's Hits," Laube
Idyl, "The Glow Worm" ..... Lincke
Finale, "The Spring Maid" .. Reinhardt

The day's festivities concluded at a seasonable hour, the guests unanimously declaring the event the best Ladies' Day in history.

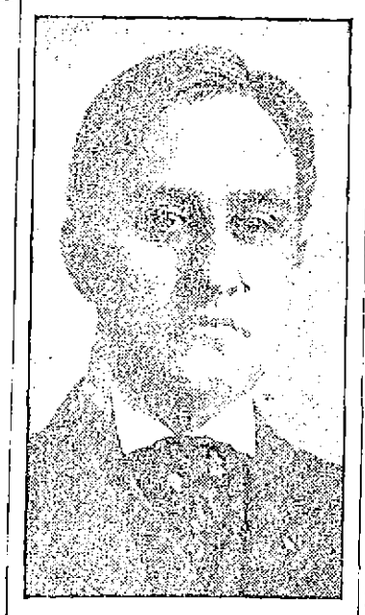

MR. HARRY POLLARD
Chairman of Committee

How to Treat Dandruff

The scalp is the seat of many hair diseases.

Out of the pores of the scalp constantly comes an oily secretion, together with cast-off cells and waste matter that Nature has no further use for.

The oily secretion keeps the scalp moist and gives lustre and beauty to the hair.

Dust, dirt and disease germs floating in the air settle upon the head, and the oily secretion holds them fast. In time scales and dandruff form, the pores become clogged, and the first thing you know your hair begins to fall out.

You don't need a "tonic," "grower," "renewer" or "rejuvenator." Most of those things are useless.

If you have tried them, you know it.

What you need is a cleanser.

The trouble with soaps and shampoos generally is that they remove all the moisture from the hair and the scalp, and rob them of the very thing Nature provided to keep the head moist and supple, and the hair lustrous. Try Birt's Head Wash, the new scientific shampoo, for hair and scalp troubles.

It cleanses the head thoroughly, and when you are through your hair will have a beautiful lustre and sheen, and the scalp will be delightfully clean.

Upon each tube of Birt's Head Wash is the following formula, showing just what it is made of:

Refined Creamy Soap, Glycerin, Cochin Cocoanut Oil, White of Eggs and Salicylic Acid.

Ask your doctor about it. In hygienic tubes, 25c.

Sent by mail on receipt of price by the Omega Chemical Co., New York.

"Just Say"
HORLICK'S
It Means
Original and Genuine
MALTED MILK
The Food-drink for All Ages.
More healthful than Tea or Coffee.
Agrees with the weakest digestion.
Delicious, invigorating and nutritious.
Rich milk, malted grain, powder form.
A quick lunch prepared in a minute.
Take no substitute. Ask for HORLICK'S.
Others are imitations.

Honest Values—A Square Deal to All

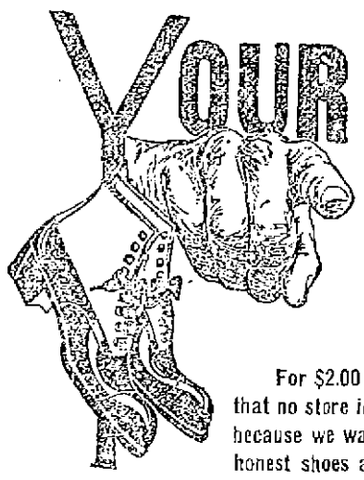

YOUR SHOES SIR!

Values have built this great shoe business of ours. Whatever price we ask for shoes you can rest assured that back of every cent we ask is honest leather, good shoe-making and complete satisfaction for you.

For $2.00 we have a McKay sewed, double sole, genuine box calf blucher that no store in the country can better. We ask you to try wearing our shoes, because we want to show you that we appreciate your trade by giving you honest shoes and satisfactory service.

Men's Shoes - - - $2, $2.50, $3, $3.50, $4, $5, $6

O'SULLIVAN BROS. CO.
Opposite City Hall

LABOR AGITATOR

MISS FLYNN ADDRESSED LARGE CROWD ON STREET CORNER

At the corner of Jackson street last night Miss Elizabeth Flynn, a well known labor agitator and a very fluent and forcible speaker, addressed a large crowd on the subject of having the local wage earners organize so that they can help to overthrow the power of capital and control the industries in which they are engaged. She spoke of the general national strike advocated by William D. Haywood in case the McNamara Bros., charged with dynamite outrages, be hanged or do not get a fair trial. She invited her hearers to join the Industrial Workers of the World whose aim is to take possession of the earth and the machinery of production and abolish the wage system.

If you want help at home or in your business, try The Sun "Want" column.

$17,500 VERDICT

RETURNED AGAINST THE NEW HAVEN ROAD

BOSTON, June 15.—Edward Chapman, a modeler, living in Parkman street, Dorchester, recovered a verdict of $17,500 against the New York, New Haven & Hartford railroad company yesterday in the superior court.

He was one of the victims of an accident at the South Boston station, Nov. 28, 1908, being in a car that was splintered by a locomotive. Chapman was badly hurt. He sued for $40,000.

SUES FOR $5000

ACTION ENTERED AGAINST WATCH AND WARD SOCIETY

BOSTON, June 15.—A suit for $5000 damages was brought in the superior court yesterday against the Watch and Ward society by Morris Schwartz, who alleges he was falsely arrested and prosecuted by the society's agents on a charge of attempted bribery of a police officer.

While Schwartz was in court on a statutory offence agents of the society alleged he made an attempt to bribe Patrolman A. F. Calder of station 4. At the trial of that case this week Patrolman Calder denied any offer of money was made to him, saying that $5 fell out of Schwartz's pocket when he drew out the prisoner's hand upon suspicion that Schwartz had a revolver. Judge Ely discharged the defendant on the bribery charge.

TERRIFIC STORM KILLS MANY

TRIESTE, Austria, June 15—A storm of hurricane force raged during the night, causing many deaths and much damage to shipping. Early today the bodies of twenty victims had been recovered at this point alone.

It is feared that fishing smacks with crews totalling 40 men which were at sea last night were lost. The ships in the roads were severely damaged. A Greek vessel with its crew of twelve foundered.

ATTORNEY WHIPPLE

Questions Ownership to Securities Said to be Mrs. Bull's

ALFRED, Me., June 15.—Joseph G. Thorp was questioned closely about the securities turned over to the Boston firm of brokers at the opening of today's session of the Bull will case hearing in the probate court. He said he was unable to recall the date of the transfer and the stenographer to whom he dictated a letter about them had no record of the time. Attorney Whipple, counsel for the contestant, stated that it was of such importance to have the day and date that he would have the stenographer summoned to take his deposition.

Mr. Thorp was asked by Attorney Whipple if he had not been requested to show what papers there were to indicate Mrs. Bull's ownership of the securities. In response the lawyers for the will passed a paper to Mr. Whipple on which was a list of securities made by Mr. Parker, Mr. Thorp's partner, in Rhode Island two days before Mr. Bull's death. Mr. Whipple claimed there is nothing to indicate that these securities were the property of Mrs. Bull any more than of anyone else. Mr. Thorp stated the only thing he knew of to show the ownership was a book in the hands of the Boston firm of brokers which, he said, will show the ownership of Mrs. Sarah C. Bull.

GENERAL THUMB'S COACH

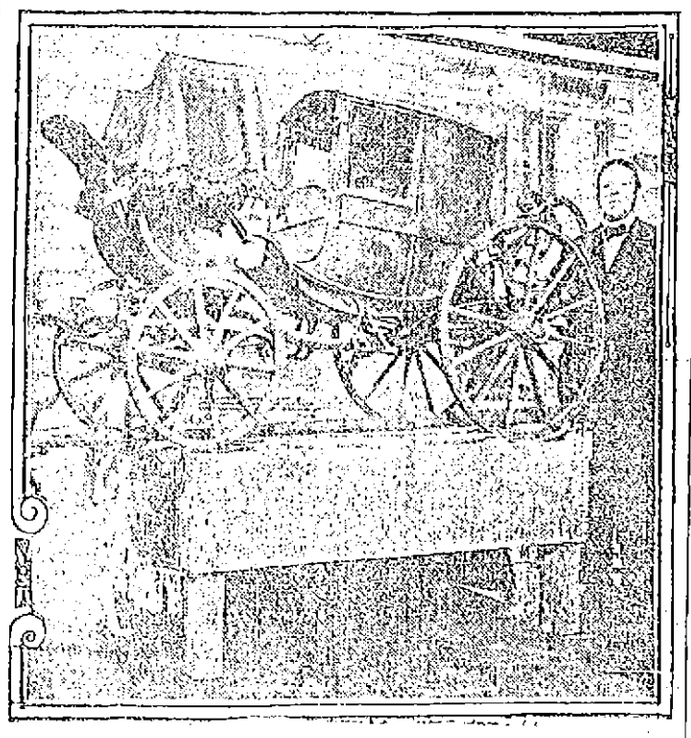

NEW YORK, June 15.—General Tom Thumb's coach of state is for sale and small persons or those who feel so may now have the opportunity of competing for this relic of the greatest little dwarf who ever lived. It was presented to him by Queen Victoria in 1855, when he was visiting England, making his peregrinations before the crowned heads. Experts who have examined it at the Clarke Art Rooms, at No. 5 West Forty-fourth street, where it is on exhibition, declare that it is a perfect example of the skill of the British builders.

The conveyance, small as it is, for Tom Thumb was only two feet high, and consequently did not take much space when he was sitting down, is regarded as a faithful miniature of the type of coach in which King George V. will enter London this month for his coronation.

J·L·CHALIFOUX
49 to 59 CENTRAL ST.

THREE BIG ITEMS IN

Wash Dresses

On Sale Today

Lot No. 1 Percales, ginghams, chambrays, etc. All new goods; high and low neck, also coat style dress. These would be big values at $2.50. While they last at $1.69

Lot No. 2 75 Cotton Foulard Dresses, in four different colors. These were made to sell at $4. While they last at $1.98

Lot No. 3 Slightly soiled White Lingerie Dresses. All different styles. Regular price up $10. Reduced to $3.89

Come In and See The

Finest Line of Waists in the City

Natural and White Linens
Colored Embroidered
Tailored
Black Lawns
Hand Embroidered

AT 98c

Sizes 34 to 50.

Soisettes
Mannish
Marquisettes
Sailor Collars
Dotted Muslins

Made high and low neck, trimmed with eluny and val. lace and medallions. Plain three quarter and kimona sleeve.

Better Than a Help Wanted Ad.

Mrs. Leroy—"Anty, I'm just trying to compose a help-wanted ad. for the newspaper that will bring me a washwoman. They're awfully scarce and I'm so tired out doing my own washing I'm nearly half dead."

Anty Drudge—"Help wanted? Huh! The help you want is Fels-Naptha soap. Instead of writing that ad. you write a postal to your grocer to send you some Fels-Naptha. Then do your washing with it in cool or lukewarm water, without boiling and hard rubbing, and you'll need no other help. It won't make you tired, nor take half so long."

If you want some clothes washed in a hurry, Fels-Naptha is a friend in need.

You don't need to wait for the laundryman or the washerwoman.

You don't need fire, nor hot water, nor washboiler, nor washboard.

In summer or winter Fels-Naptha will take the dirt out of your clothes in cool or lukewarm water in the shortest time without hard work.

And do it more thoroughly than the most elaborate laundry outfit with any other kind of soap.

You'll find it immensely convenient in having a supply of Fels-Naptha always on hand.

It will solve many vexing washing and cleaning problems in easy fashion.

All that's necessary is to have cool or lukewarm water, and follow the simple directions on the red and green wrapper.

Bay State Storage and Warehouse Co.
LOWELL WAREHOUSE
ABSOLUTELY FIREPROOF
Store your Furniture where it is safe from fire and vermin.
Rooms from $1.00 a Month Up.
Jackson Street, Lowell

BENJAMIN HAS A BIG SNAP NOW—A PRIVATE BOX AND A FREE LUNCH

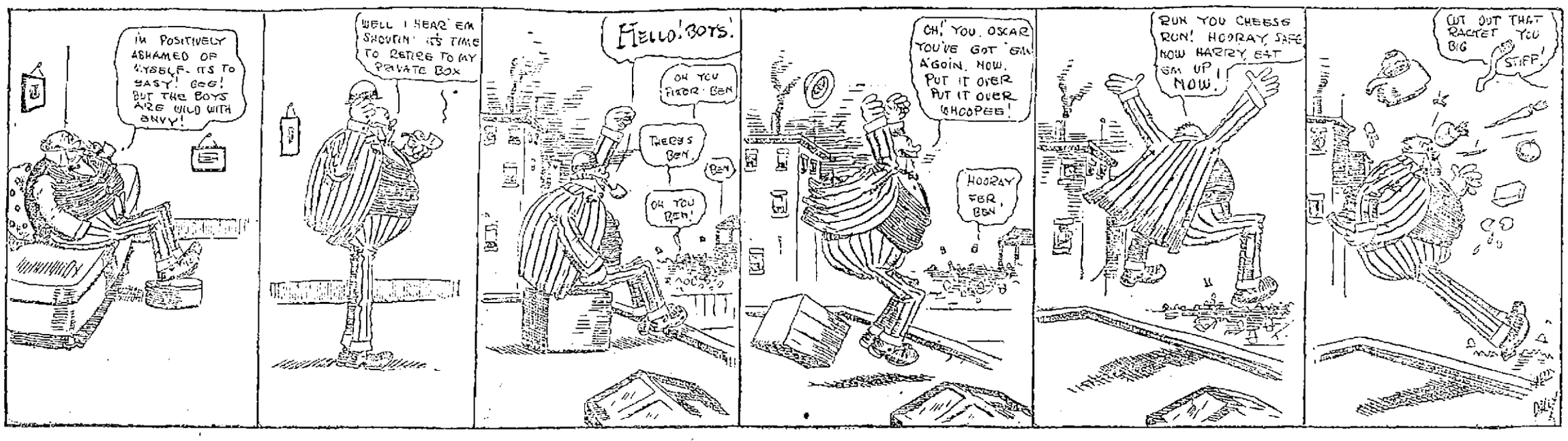

MOULTON'S LITTLE HIT

Won Game For Lowell at the Last Moment

The finest kind of a finish characterized yesterday's game with Fall River, for with two runs needed to win, two men on bases in the last half of the ninth and two out Moulton hit centre field for a single scoring the runners and winning the game.

Fall River got three runs in the first inning but didn't get another through all the game.

Four hits and a base on ball off Yount by the first five men up in the first did the damage. Warwick then took the mound and after making a wild pitch that scored the third run through a misunderstanding of the signals with Huston performed the remarkable stunt of striking three men out in succession, leaving two men on bases.

Warwick then went out and pitched a winning ball and despite the fact that Harry Wormwood held Lowell down to three hits for the greater part of the game the Hinchliffe brothers got busy in the final inning and did the business and now we're in first place once more.

Photo by Will Rounds

PITCHER WALTER WARWICK.
Who Pulled Lowell Into First Place Yesterday.

First Inning

Yount started out to pitch but the visitors jumped on him with both feet and he was relieved by Warwick. Weaver was the first man up and he whacked the ball over second for a single. Kouf hit in exactly the same place as did Weaver for another single. Devine bunted down the third base line and reached first before the ball and the bases were filled. Bowcock bunted down the third base line and Boultes let the ball roll, thinking that it might go foul, but it was a fair ball and Weaver scored. Williams drew a base on balls forcing in Kouf. At this point Yount was taken out and Warwick went in to pitch. Warwick started out with a wild pitch and allowed Devine to score, but he squared himself by striking out Hickman, Walsh and Perkins.

In the latter half of the first inning Moulton drew a base on balls and Barrows flied to Bowcock. Cooney struck out and Magee flied to Devine.

Second Inning

The visitors failed to score in the second inning but the home team sent one man across the plate. Wormwood hit to Boultes and was out at first and Weaver hit to Moulton and never reached the first bag. Kouf hit to Boultes and the latter made a beautiful one hand stop and threw the runner out at first.

In the latter half of the inning Fluharty got hit by a pitched ball and went to first. Wright went out on strikes, Fluharty going to second on the third strike. Perkins threw bad to second to get Flu and the latter ran to third. Boultes flied to Williams and Fluharty scored on the play. Huston hit in front of the plate and was thrown out at first by Perkins.

Third Inning

In the third inning Devine flied to Cooney. Bowcock drew a base on balls and stole second but in trying to steal third he was thrown out a "mile." Williams also got a free pass. Hickman hit one by Boultes and Walsh followed with a fly to Barrows.

In Lowell's half Warwick opened up with a fly to Bowcock. Moulton sent the ball almost down to the "bull" but Devine made a pretty running catch and the batter was out. Barrows hit a line drive to Wormwood and was thrown out.

Fourth Inning

In the fourth inning Perkins singled to left and went to second on Wormwood's sacrifice. Weaver flied to Cooney and Kouf flied to Moulton.

In the latter half of the inning Cooney hit to Wormwood and never reached first. Magee flied to Williams. Fluharty made Lowell's first hit, a single over second. Wright drew a base on balls but Boultes struck out.

Fifth Inning

In the fifth inning Devine drew a base on balls and went to second on Bowcock's sacrifice. Williams flied to Magee and Hickman hit to Warwick and was out at first.

Huston hit to Kouf and was out at first and Warwick drew a free pass. Moulton hit to Hickman forcing Wormwood at second and Barrows hit to Wormwood and was out at first.

Sixth Inning

Walsh flied to Barrows and Perkins hit to Warwick and never reached first. Wormwood singled and Weaver followed with a base on balls. Kouf was thrown out on a fly to Barrows.

The home team scored one run in the latter half of the inning. Cooney opened with a two bagger to right and when Magee sent a grounder too hot for Weaver to handle, Cooney went to third. Fluharty hit to Wormwood and died at first. Wright sent a grounder to Hickman and was out at first, Cooney scoring on the put out. Boultes struck out.

Seventh Inning

With a man on third and one out it looked pretty rosy for the visitors, but clever playing on the part of the home team prevented Fall River from scoring. Devine flied to Fluharty and Bowcock hit to right field for a three bagger. Williams followed with a strike out and Hickman was thrown out on a fly to Moulton.

Huston flied to Bowcock and Warwick singled by second base but Moulton and Barrows flied to Weaver.

Eighth Inning

Walsh foul flied to Boultes and Perkins flied to Magee. Wormwood hit to Moulton and died at first.

Cooney flied to Bowcock. Magee flied to Weaver. Fluharty went out on a fly to Williams.

Ninth Inning

Weaver struck out. Kouf got a single, the ball bounding over Moulton's head. Devine hit to Moulton and went out at first, Kouf going to second. Bowcock flied to Wright.

Wright foul flied to Perkins. Boultes got a single to left field. Huston singled to centre, sending Boultes to second. Warwick hit in front of the plate and was thrown out, but both men on base were advanced. Moulton singled to centre field, scoring Boultes and Huston.

LOWELL.

	ab	r	bh	po	a	e
Moulton, 2b	4	0	1	2	2	0
Barrows, cf	4	0	0	2	0	0
Cooney, ss	4	1	1	2	0	0
Magee, lf	4	0	1	2	0	0
Fluharty, rf	4	1	1	1	0	0
Wright, 1b	3	0	0	1	0	0
Boultes, 3b	3	1	1	2	2	0
Huston, c	4	1	1	5	1	0
Yount, p	0	0	0	0	0	0
Warwick, p	3	0	1	1	3	0
Totals	32	4	7	27	9	0

FALL RIVER

	ab	r	bh	po	a	e
Weaver, ss	4	1	1	4	0	0
Kopf, 3b	5	1	2	0	2	0
Devine, rf	4	1	1	2	0	0
Bowcock, lf	5	0	2	3	0	0
Williams, cf	2	0	0	4	0	0
Hickman, 2b	4	0	1	1	1	0
Walsh, 1b	4	0	0	7	0	0
Perkins, c	4	0	1	5	2	1
Wormwood, p	3	0	1	0	3	0
Totals	35	3	8*	26	8	1

*—Two out when winning run scored.

Lowell 0 1 0 0 0 1 0 0 2—4
Fall River 3 0 0 0 0 0 0 0 0—3

Two base hit—Cooney. Three base hit—Bowcock. First base on errors—Lowell 1. Stolen bases—Fluharty 2, Bowcock. Sacrifice hits—Boultes, Warwick, Bowcock. Struck out—By Warwick 5; by Wormwood 4. Bases on balls—By Wormwood 1; by Yount 1; by Warwick 4. Hits—Off Yount 4 with none out; off Warwick 3 in 9 innings. Left on bases—Lowell 6; Fall River 9. Wild pitch—Warwick. Time—2.10. Umpire—Labelle. Hit by pitched ball—Fluharty. Attendance—700.

DIAMOND NOTES

Fall River today.

It was only a little bingle, but it won the game

Harry Huston isn't a heavy batter, but his licks are generally timely.

Umpire Walsh viewed the game from the grandstand.

Score one bump for Burkett. Walsh is back again.

Four hits and a base on balls by the first five men in the first inning of a game in prima facie evidence that another pitcher is needed forthwith.

Benny Bowcock did a fine fielding stunt for Fall River.

Warwick's wild pitch which let in a run was thoroughly excusable. He was called into the game to relieve another and had no opportunity to get the signs from Huston. As a result he "crossed" the catcher.

Harry Wormwood pitched a good game if he did lose. Fred Reiger, who goes on the mound for Fall River today, has allowed but three hits in the last 18 innings he has pitched, one of his games being a no-hit affair.

"Long John" has a rival in Captain Walter Jeves when it comes to explaining the fine points of the game and when it comes to an audience the "cap" has him beaten a mile.

First Baseman Walsh, the lone fellow, has fallen away in his batting.

One would hardly recognize "Kid-do" Hickman, he was so quiet yesterday.

Bob Ganley electrified the fans at Haverhill yesterday with a sensational catch.

Fall River has sold Pitcher "Okie" Wood to Brockton. Wood finished out the game at Haverhill yesterday in good style after Smith had lost it.

N. E. LEAGUE STANDING

	Won	Lost	P. C.
Lowell	24	16	60.0
Worcester	23	17	57.5
Lawrence	23	18	56.1
Lynn	21	17	55.2
Brockton	22	20	52.1
Fall River	18	22	45.0
Haverhill	14	24	36.8
New Bedford	11	23	35.0

N. E. LEAGUE RESULTS

At Lowell—Lowell 4, Fall River 3.
At Brockton—Haverhill 4, Brockton 2.
At Lynn—Lynn 2, Worcester 1.
At Lawrence—New Bedford 1, Lawrence 0.

NATIONAL LEAGUE STANDING

	Won	Lost	P. C.
Chicago	32	18	64.0
New York	32	19	62.7
Philadelphia	31	21	59.6
Pittsburg	29	22	56.9
St. Louis	27	23	54.0
Cincinnati	24	28	48.0
Brooklyn	13	38	25.5
Boston	12	41	22.6

NATIONAL LEAGUE RESULTS

At Pittsburg—Pittsburg 4, Boston 3.

AMERICAN LEAGUE STANDING

	Won	Lost	P. C.
Detroit	37	16	69.8
Philadelphia	32	17	65.3
Boston	27	22	55.1
New York	26	22	54.1
Chicago	21	21	50.0
Cleveland	20	33	37.7
Washington	18	33	35.3
St. Louis	16	36	30.8

AMERICAN LEAGUE RESULTS

At Boston—Boston 5, Cleveland 1.
At Philadelphia—Philadelphia 2, Chicago 1. (10 innings.)
At New York—New York 5, Detroit 3.
At Washington—Washington 13, St. Louis 0.

GAMES TODAY

New England League

Fall River at Lowell.
Haverhill at Brockton.
New Bedford at Lawrence.
Worcester at Lynn.

National League

Boston at Pittsburg.
New York at St. Louis.
Philadelphia at Chicago.
Brooklyn at Cincinnati.

American League

Cleveland at Boston.
Chicago at Philadelphia.
Detroit at New York.
St. Louis at Washington.

CONN. LEAGUE RESULTS

At New Britain—New Britain 2, Springfield 0.
At Bridgeport—Northampton 8, Bridgeport 3.
At New Haven—New Haven 3, Waterbury 2.
At Holyoke—Hartford 8, Holyoke 3.

COLLEGE GAMES

At Cambridge—Harvard 10, Holy Cross 5.
At Providence—Brown 6, Amherst 0.
At New York—Princeton 1, Yale 0.
At Philadelphia—U. of P. 9, South Orange, N. J., Field Club 5.

EASTERN LEAGUE RESULTS

At Montreal—Montreal-Buffalo game postponed, wet grounds.
At Baltimore—(First game) Jersey City 6, Baltimore 2. (Second game) Baltimore 6, Jersey City 4.
At Rochester—Rochester 3, Toronto 12.
At Providence—(First game) Providence 2, Newark 0. (Second game) Newark 8, Providence 3.

AMATEUR BASEBALL

The Belvideres would like to play any team under 13 years of age. We won 13 and lost none. We defeated the Oak A. C. two games by scores of 14 to 0 and 10 to 0. The features were the pitching of Leo Callahan and Dewey Kennedy. Both pitchers did not allow a hit, and the playing of G. Hammersley who made two good catches, also the catching of L. Allan and the batting of J. Stark, who made a home run. The Belvideres claim the championship and we are ready to defend it.

The Red Stars would like to play the Winslows Saturday for a quarter hall. Send all challenges to H. Collins, 34 Read street.

The Willows of Belvidere, would like to arrange a game with the Centralville Blues at their home grounds in Centralville, Saturday afternoon. Send all challenges to H. Casey, 15 Willow street.

The Redskins would like to challenge any team between the ages of 17 and 19. Address Gallagher, 34 Coburn street.

The Ponies play the Tyngsboro Sports at Tyngsboro, Saturday, at 10 o'clock. The Ponies' batting order: Clark, 1b; Egan, ss; Campbell, 3b; Sylvester, rf; Ditts, 2b; Hilty, lf; Loupret, cf; O'Malley, c; Rockwell or Smith, p.

JOHN DILLON

DUBLIN, June 14.—John Dillon, nationalist member of parliament for East Mayo, was seriously injured about the head and back in an automobile accident near Dundalk, 45 miles northwest of Dublin. It was at first thought that Mr. Dillon was dying, and a priest hastily summoned administered the last sacrament. The injured man rallied, however, and was removed to Dundalk, where he now lies in a hospital but his friends confidently hope for his ultimate recovery. Among the first visitors who called to see him after his injury were Cardinal Logue of Dublin and Hon. John E. Redmond.

SOME OF CONNIE MACK'S STARS WHO ARE PLAYING GREAT BALL

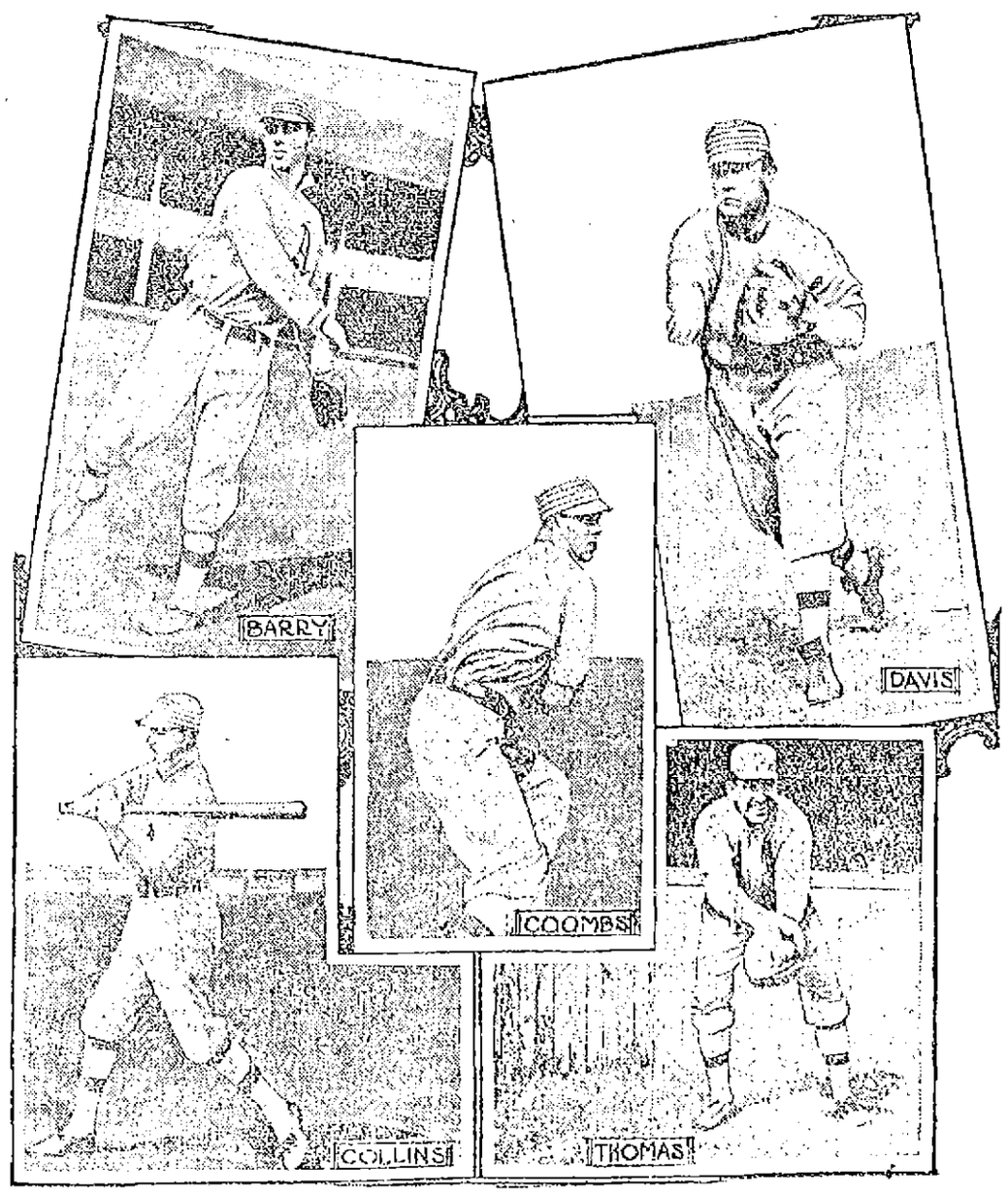

PHILADELPHIA, June 15.—Connie Mack and his band of diamond warriors are now causing Hugh Jennings to lose much sleep. The Athletics are only a few games behind the Tigers and are going stronger at present than any time since the opening of the campaign. Manager Mack says he expects to be at the top about the 1st of July. The leader of the Athletic figures that the Tigers have been playing beyond their speed and now have hit their natural gait. On the other hand, he says his team is playing up to the standard of last season. Pitcher Jack Coombs is in fine form and duplicating his feats of last year. Barry seems to have recovered his batting eye. Eddie Collins is still leading the league in stolen bases and giving Ty Cobb a good run for the batting honors of the country. Davis is also putting up a brilliant game at first base, while Thomas is catching as well as he ever did.

STERLING COLLARS

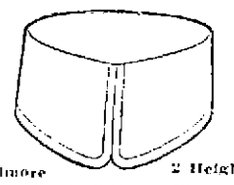

Belmore 2 Heights
THEY OUTWEAR OTHERS WHERE OTHERS WEAR OUT
The value of Sterling Collars lies in their unusual high grade material and superior construction. For long wear and stability they cannot be equalled at the price. Shapes for every neck—styles for every taste.
BUY A COUPLE TODAY
STERLING BRAND COLLARS
2 For 25c
Sold in this city by
W. P. BRAZER & CO.

FOR MEMBERS
At Delmont and Kid Lee will entertain at the Lowell Social and Athletic club,
FRIDAY NIGHT

WHEN YOU ARE HUNGRY AND WANT A REAL
Good Dinner
TRY THE
LOWELL INN

ALLAN LINE
BOSTON TO GLASGOW
ONE CLASS CABIN SERVICE
(Termed Second Cabin)
NO CATTLE CARRIED
Numidian, June 23 | Numidian, July 21
Parisian, July 7 | Parisian, Aug. 4
All former cabin accommodations supplied.
Rate Glasgow or Derry $42.50
Immediate application for reservation suggested owing to the many special attractions this year.
DENIS MURPHY, 18 Appleton St.
FREDERIC B. LEEDS, 5 Bridge St.
H. & A. ALLAN, 110 State St., Boston

ALCOHOL FLAT IRONS
A job lot of alcohol flat irons, in various sizes, all new and in perfect condition, to be used with denatured alcohol, guaranteed to be absolutely smokeless and odorless. Actual value without exaggeration from $3 to $5 each. Just the article for ladies to take with them on their vacation. To close out,
39c Each
Baker's New Racket Store
303 MIDDLESEX STREET

"Planet Jr." HAND WHEEL HOES
SINGLE OR DOUBLE
ARE { TIME SAVERS / LABOR SAVERS / MONEY SAVERS
With them you can weed with less effort and a great saving of time.
Bartlett & Dow, 216 Central Street

OFFICER FOUND DEAD

He Came in Contact With Charged Electric Light Pole

BEVERLY, June 15.—Patrolman Daniel McLeane, 30 years old, who lived with his wife and six young children at 10 Congress street, was electrocuted at 11.35 o'clock last night, at the corner of Rantoul street and Railroad avenue, coming in contact with an electric light pole which was charged with electricity.

The body was discovered lying in the gutter under the electric light pole by Albert Lord and J. C. Goodwin, two citizens who were riding by the place in an automobile.

When they saw Patrolman McLeane they believed there was life remaining in his body, so they sped on to the police station, which is near the scene of the accident. They told Capt. Otis Burnham that Patrolman McLeane was unconscious in the street, and Capt. Burnham and a squad of officers hurried to the scene.

When they arrived McLeane was dead. His body was taken to a local undertaker's room nearby, and Medical Examiner Geo. A. Stickney viewed the remains.

A police guard was immediately placed about the scene of the death of the patrolman to prevent further accidents and the electric light company was notified to shut off the current from the poles in the vicinity.

An investigation revealed the fact that Patrolman McLeane had rung in his last duty call at 11.25 o'clock tonight from the box at the corner of Rantoul and Wallis streets, not a great distance from the place where he was killed.

The body was found at 11.35 p. m. last evening. Capt. Burnham, from his investigations, is inclined to believe that McLeane walked from Wallis and Rantoul streets, after ringing in his duty call, and probably at about 11.30 discovered the electric light on the pole at the corner of Rantoul street and Railroad avenue was out. Then, it is believed, he probably kicked the pole so as to jar the carbon down so that the arc would be completed and the lamp relighted.

It is supposed that the pole was charged with 2400 or more volts of electricity which escaped from the wires and the lamp and was going into the ground when Patrolman McLeane kicked the iron and that he received the full force of the escaping electricity.

The company shut off the power from all the lights and wires in the neighborhood to prevent further accidents pending an investigation and there was darkness as a result. Electric lighting experts have been at work endeavoring to ascertain how the accident happened.

BIG FOOD FAIR

May be Arranged by Local Grocers

The regular monthly meeting of the Lowell Retail Grocers and Butchers association was held last night in Builders Exchange, President E. S.

MR. E. S. FITZPATRICK
President.

Fitzpatrick presiding. There was a large attendance and considerable business was transacted. Many matters of importance to the trade were discussed, among them being a proposition to conduct a food fair in the fall. The members, almost to a man, were in favor of the project.

Treasurer E. M. Bowers made a final report for the banquet committee which was favorably received. The address on "The Civic Virtues," delivered by Rev. Denis F. Murphy of St. Michael's church, at the banquet, was favorably commented upon, the older members of the association pronouncing it to the ablest and most eloquent address heard in the history of the association.

A rising vote of thanks was tendered the clergyman, and the secretary was instructed to express the same through the press.

Rising votes of thanks were also given those who assisted in any way in making the affair the success that it was.

The association voted unanimously not to hold a picnic this season, the banquet having been held late in April and if a food fair is arranged it will engage all the association's time.

Three propositions for membership were received. All grocers and marketmen are earnestly requested by the association to close their places of business promptly at 12.30 o'clock every Thursday.

The association holds no business meetings during July and August. The next meeting will be held on the second Wednesday in September in Builders Exchange.

MEXICAN WOMEN

ARE HELD ON A CHARGE OF SMUGGLING

SAN DIEGO, Cal., June 15.—Seventy-five alleged smugglers, mostly Mexican women, were arrested while attempting to cross the American-Mexican line last night with thousands of dollars worth of loot from Tia Juana. They are being detained in the American army camp on the border. The rebels found from $50,000 to $75,000 worth of goods in Tia Juana after they captured the village and had sold what they could to tourists and attempted to make a grand clean-up last Sunday but the customs duty kept visitors from buying heavily.

If you want help at home or in your business, try The Sun "Want" column.

Come in and Learn, We'll Show You How

Calnan & Guthrie
Cut-Price Grocers

113-115 Gorham St., Cor. Winter St. Tel. 2936.

513 Merrimack St., Near Tremont St. Tel. 2170.

Come in and examine our goods and prices and we can show you how you can save 33 per cent. on every purchase.

3 CANS BEST CONDENSED MILK....................	25c
3 LBS. BEST "SUNSHINE BISCUITS"................	25c
BEST PURE LEAF LARD (Kettle-Rendered), lb......	10 1/2c
BEST PURE FRESH MADE VERMONT GRASS BUTTER, lb..........	24c
BEST SELECTED SALT SPARE RIBS (Single Sheets), lb..........	7 3/4c
12c Pkg. Macaroni cut to **10c** (10 S. & H. Stamps Free.)	
12c Pkg. Spaghetti cut to **10c** (10 S. & H. Stamps Free.)	
BEST STANDARD GRANULATED SUGAR, lb............	5c

N. B.—Do not forget to cut out the coupons in Sunday's Boston American and get "Yours Truly" Goods Free.

Boys' Box Calf Shoes

Blucher cut with safety heel and natural shape toe, sizes 9 to 13 1-2. Regular price $1. Sale price.................... 75c

J·L·CHALIFOUX
49 to 59 CENTRAL ST.

Barefoot Sandals

Made of heavy Russia stock, cut in one piece, worth 50c and 60c. Sale price—

Size 5 to 8	size 8½ to 11	Size 11½ to 2
39c	45c	49c

SHOES SHOES

AT CUT PRICES. AT LOW PRICES. AT BARGAIN PRICES.

The first June sale in our Basement Bargain Shoe Department. This department is the greatest money saver in the city. Every pair sold here is sold under the Chalifoux guarantee. Money back if not satisfactory.

Sale Starts Tomorrow Morning

IN BARGAINLAND

MEN'S GUN METAL BLUCHER OXFORDS, heavy soles, latest Hito last. Worth $3.00 and $3.50. Sale price.................... $1.98

MEN'S GUN METAL BLUCHER OXFORDS, narrow toe with high box and high heels. Worth $2.00 and $2.50. Sale price.......... $1.69

MEN'S HEAVY and MEDIUM WEIGHT SHOES, blucher cut, gun metal and satin calf, heavy double soles. Worth $2.00. Sale price..... $1.49

BOYS' HEAVY KANGAROO SHOES, blucher cut, wide toes, double soles. Worth $1.50. Sale price $1.23

LITTLE BOYS' HEAVY SCHOOL SHOES, double shank, wide toe, blucher cut. Worth $1.25. Sale price 89c

1000 PAIRS MEN'S

Ralston, Emerson, Fellowcraft, Arthur and Beacon Shoes. In gun metal, patent, and russet leathers, oxfords and high shoes, button and lace. All the newest lasts. Regular price $3.50, $4.00 and $4.50.

SALE PRICE

$2.49

700 PAIRS LADIES'

Goodyear Welt Shoes. In patent leather, gun metal and russet leathers, oxfords and pumps, plain and cap toe, Cuban heel, regular price $3.00 and $3.50.

SALE PRICE

$1.89

LADIES' OXFORDS and PUMPS, gun metal, patent leather and suede, blucher cut, lace and button, Goodyear welts. Worth $2.50 and $3.00. Sale price.................... $1.69

LADIES' PUMPS and OXFORDS in patent colt, gun metal and vici, one and two straps. Worth $2.00. Sale price.................... $1.49

LADIES' SHOES and OXFORDS, made in vici kid and gun metal, blucher and polish, narrow and medium toe. Worth $1.50. Sale price....... 99c

MISSES' SHOES in vici kid and gun metal, blucher and button, sizes 11 to 2. Worth $1.50. Sale price....... 99c

MISSES' WHITE CANVAS TWO-STRAP PUMP with ribbon bow, solid leather soles, sizes 8 1-2 to 11. Worth 75c. Sale price........ 59c

DESTROYED BY FIRE

Steamer Burned, but Lives of 65 Passengers Were Saved

PADUCAH, Ky., June 15.—Quick work on the part of Captain John Lowery on the river steamer John L. Lowery saved the lives of 65 persons early today when the boat burned opposite Smith island, Ky., in the Ohio river. Crowded with 50 excursionists and the crew of 15, the craft was slowly making its way up the river in midstream when fire broke out near the engines.

Roused from their sleep, the passengers crowded on to the decks in a near panic and only the coolness of the boat's crew averted a heavy loss of life. Several barrels of oil exploded, but no one was hurt.

Seeing the fire about to consume the craft, Captain Lowery made for the Illinois side with all speed. By the time the nose of the steamer touched the shore the fire had gained great headway, but the passengers got off without injury. A rollcall of passengers showed everyone present and none injured. It had not been determined this morning whether any of the negro deckhands had been burned, but it is believed they too escaped.

The John L. Lowery is in the regular trade between this city and Evansville. At this season excursion rates are put on for the round trip, hence the large number of persons aboard. The boat, owned by John L. Lowery, is a total loss.

First reports reaching here were that many persons had been drowned and relief boats were sent out.

100 YEARS OLD

ANNIVERSARY OF ST. ANDREW'S CHURCH BEING OBSERVED

HANOVER, June 15.—The 100th anniversary of St. Andrew's Episcopal church, one of the oldest of the denomination in New England, was observed today on an elaborate scale by many clergymen, choristers and friends of the parish. The anniversary sermon this forenoon was preached by Rev. Dr. Alexander Mann, rector of Trinity church, dedicating the beautiful new organ, designed by the rector, Rev. Marcus Carroll, and administering the sacrament of confirmation.

Later an organ recital was given by Ernest Mitchell, organist of Trinity church, Boston, the choir being assisted by members of the choirs of Christ church, Plymouth, and other parishes. A festival Te Deum and a festival march were composed for the occasion by the rector.

St. Andrew's church has had only five rectors in the past 67 years. Rev. Mr. Carroll has served parishes in Rockland, Me., Norway, Me., Woodsford, Me., Lancaster, N. H., and Danvers, Mass.

MRS. CARPENTER'S RECITAL

One of the most charming pianoforte recitals ever given in this city was given last evening at the residence of Mrs. O. P. Porter, 1752 Middlesex street by the pupils of Mrs. Anna Gould Carpenter, assisted by Miss Agnes Josephine Peckham, soprano, of Boston.

The spacious house was beautifully decorated with cut flowers, while every room was filled with guests, there being about 200 present.

The pupils acquitted themselves in a most finished manner, which reflected the greatest credit on their teacher. Many flowers were presented during the evening to the following: Misses Agnes Josephine Peckham, Florence Hunter, Ella Dinley, Lillian Dunn, Beatrice Kelley, Alice Faneuf, Alice Electia Smith.

At the close of the entertainment Mrs. Carpenter was presented a beautiful bouquet and Miss Katherine McDonald presented her with a beautiful bag from her pupils.

The ushers were: Messrs. Raymond W. Sherburne, Norman Sherburne and Ralph Lane. Miss Elsie Lane and Miss Morgan distributed the programs.

INSPECTOR AHEARN

SAYS THAT MONEY PASSED HERE IS COUNTERFEIT

Inspector Ahearn of the federal police, who is an expert on counterfeit money, has decided that the bill which was passed on a local merchant and rejected by one of the local banks as questionable, is a counterfeit but that it is a very clever one and would pass inspection if presented to a person other than one familiar with counterfeit money.

It will be remembered that The Sun published a story several weeks ago about counterfeit bills being circulated through the city and the police succeeded in securing one of them.

The bill looked like a good one, but when Inspector Ahearn saw the greenback he knew at a glance that it was a "phoney" and saw what the average eye could not detect. On the back of the bill straight lines were used instead of the regular beading, the tie on the engravure of Lincoln was not straight and the eagle was not a true likeness. He also explained how to detect the counterfeit bills by the serial numbers and the letters which should correspond with the last two numbers of the serial.

SUES FOR $20,000

Harvard Student Was Burned by Acid

BOSTON, June 15.—An aftermath of the acid throwing case in which two Harvard students were sprinkled with vitriol as they stood on the steps of the lodging house at 574 Massachusetts avenue, South End, early Sunday morning, June 4, as they were trying to induce three manicure girls who lived in the house to join them in an automobile trip to Providence, occurred yesterday. It was learned [attorney] Joseph A. Dennison, counsel [for] Donald H. Clarke of Holyoke, one [of] the students, had filed suit for $20,[000] against William H. Crapo, who [has] pleaded guilty to throwing the acid.

Clarke received the acid in the fa[ce] it is said, being badly burned and p[er]haps disfigured for life.

With the filing of the attachment the suit comes the report that [the] three girls involved in the case ha[ve] been engaged by a theatrical compa[ny] for the summer.

Donald M. Clarke is the son of [a] Holyoke physician and a member [of] the junior class at Harvard. [His] companions in the escapade were St[od]dard Hoffman, '14, of New York; Be[n]jamin Gantz, '14, of Pierre, N. D., a[nd] Charles C. Adsit, '14, of Chicago. [All] four have been suspended by the H[ar]vard faculty for the remainder of [the] college year.

William H. Crapo's wife runs [the] lodging-house where the affair occ[ur]red. Crapo pleaded guilty in court a[nd] was fined $100. He appealed from [the] sentence and is awaiting the acti[on] of the higher court. He said the [two] students were acting roughly and [he] thought they were trying to break i[nto] the house.

CHIC CHIC CHIC CHIC CHIC CHIC CHIC CHIC CHIC CHIC CHIC CH

JUNE SALE OF LADIES' FINE WAISTS

Some Have Been Used as Samples and Are Slightly Soiled.

ALL BROKEN ASSORTMENTS OF 98c WAISTS FOR.......................... **69c** Each

$1.50 WAISTS, sizes 36 to 44, NOW.. **98c**
$1.98 WAISTS, sizes 36 to 42, NOW **$1.25**
$2.25 WAISTS, sizes 38 and 40, NOW **$1.50**
$2.98 WAISTS, sizes 34, 38, 40, 42, NOW **$1.98**

$3.98 WAISTS, sizes 34, 36, 40, 42, NOW **$2.50**
$4.25 WAISTS, sizes 34, 36, 40, 42, NOW **$2.98**
$4.98 WAISTS, size 36, NOW...... **$3.50**

IF YOUR SIZE IS HERE YOU CAN FIND BARGAINS

32 Central St. THE "CHIC" SHOP 32 Central St.

CHIC CHIC CHIC CHIC CHIC CHIC CHIC CHIC CHIC CHIC CHIC CH

AMERICANS SPENDING $25,000,000 FOR THEIR SHARE IN THE KING'S CORONATION

From left to right, King George, Queen Mary, Mrs. Alva Willing Astor, Mrs. John Hays Hammond, the royal scepter with the great Cullinan diamond, and Lady Desies (Vivian Gould). Mrs. Whitelaw Reid is in the lower row.

By GEORGE WAUGH ARNOLD.

"GOD save King George! Long live King George! May the king live forever."

With loyal subjects straining their throats, drums beating, trumpets playing, chimes ringing, cannon booming and flags waving George V. will on Thursday afternoon, June 22, become officially king of the tight little, kingdom, sitting upon his throne, with his new gold crown upon his head and having even the new Queen Mary bow before him.

The spectacle will mean little or nothing to a person with a mind, but as a thing of beauty it will probably surpass anything in the world's history.

Only about 7,000 persons will see the actual ceremonies of coronation and enthronization, but the festivities will last ten days and most of London's 6,000,000 and all of her 6,000,000 guests will have at least one look at the latest royalties.

"We've Got the Money Too."

For these looks Americans have been streaming into London town, and a careful estimate shows that they will pay for the privilege at least $25,000,000. That may seem like a big lot of money, but, then, the show is a big show, and Americans are never stingy where anything big happens either in their own home or abroad.

Then the fact that two ordinary Americans, Mr. and Mrs. Whitelaw Reid, are to have the honor of the king and queen's company at dinner at Dorchester House, their ambassadorial residence, is really something worth celebrating.

John Hays Hammond, our special ambassador to the coronation, has hired the magnificent mansion of the late Baroness Burdett-Coutts, and more than a hundred mansions have been taken over bodily by the richer Americans.

But even those not blessed with unlimited millions are spending wildly. One family paid $3,523 for the rent of two flats overlooking Pall Mall for two days. And it is safe to bet that when they sit at the costly windows and look at the procession they won't be able to tell a lord from a duke or a baron from an earl unless they have carefully concealed in one hand this little table:

How to Tell an Earl on Sight.

The rows refer to miniver, which is a fur something like ermine or a black and white pussy cat. They are sewed on the sleeves of an outer garment or mantle.

A baron gets two rows, a viscount two and a half, an earl three, a marquis three and a half and a duke four.

Neat little scheme, isn't it? My word!

But it takes a yardstick to differentiate the rank of the court ladies. They go by train lengths, as follows:

Baroness, one yard; viscountess, one yard and a quarter; countess, one yard and a half; marchioness, one yard and three-quarters, and duchess, two yards.

King George worked for three months getting the program ready, and here is a condensed version of it: On Monday, June 19, all royal guests attending the coronation will arrive in London, and each one, with his suit, must be met at the station and conducted to his temporary residence. St. James' palace, Buckingham palace and Marlborough House will be utilized, the Duke of Connaught will use Clarence House, and the big hotels, such as the Ritz-Carleton, Waldorf and Piccadilly, have had many suits requisitioned. It may easily be imagined that one of the most delicate of tasks that have fallen to his majesty's lot is the deciding as to who shall stay in the royal palaces and who shall be sent to the hotels. According to the unwritten law of coronations, no reigning prince is permitted to attend. Only near representatives and relatives can witness the function. The idea of this is that the monarch who is being crowned shall have no possible rivals to detract from the spectacle. He must be the center of attraction.

State Banquet the Start of All.

The numerous royalties, having arrived and spent a night in London, will all be invited to a state banquet on June 20 given by the king at Buckingham palace. This function will serve to introduce newcomers and renew the acquaintances of the others. The day succeeding this the Duke of Connaught, as the next person to the king during the minority of the Prince of Wales, will give a state banquet at St. James' palace to diplomats, statesmen, royalty and their suits. The dinner will be, of course, in honor of the great function of Thursday, June 22, when the king and queen will be solemnly crowned in Westminster abbey. It may be worth while repeating that their majesties will drive in state from Buckingham palace to Westminster abbey via the mall, Trafalgar square and Whitehall. The evening of this historic day the king and queen will spend with their relatives, for it has been decided that their majesties will give a family dinner at Buckingham palace.

Perhaps the function for Friday, June 23, will be most appreciated by the many millions of persons who will congregate in the metropolis during this great week, for on that day the king and queen drive through London to show themselves to their people and acknowledge the people's crowning of them the day before. The route will include Piccadilly, St. James' street, Pall Mall, the Strand, Fleet street, Ludgate hill, Cannon street, Queen Victoria street, over London bridge, St. George's Circus, Westminster Bridge road, Whitehall and back again to Buckingham palace via Pall Mall. This will provide everybody with a capital opportunity for seeing the king and queen of England.

Mrs. Belmont's Farm For Girls a Success

MRS. OLIVER H. P. BELMONT'S institute for girl farmers on her estate at Hempstead, N. Y., is mighty thriving for an infant. The superintendent, Mrs. Laura D. Williams, and her nine young scholars expect to market sixteen acres of field corn and nine acres of potatoes as well as several acres of tomatoes, beets and carrots.

The girls are already selling asparagus and spinach, and when the big crops are ready they will be driven to the New York city markets in an auto truck, on which the students will take turns in being chauffeur.

Mrs. Belmont is as pleased with the progress of the girls as are the girls themselves and can hardly bear to tear herself away from Brookholt for a day.

"I have always believed in a school of this sort," she says, "and I just simply waited till I got it. One of the strongest influences upon me was my observances of the clumsiness and ignorance of hundreds of men who worked here when the estate was being built up. It simply confirmed my belief that women could learn to do farm work more intelligently than men and that they could find not only a living at it, but health and strength as well.

"And if my girls don't look well I want to know it," said Mrs. Belmont, with a contented sigh.

And the nine that then came trooping in from the fields to get ready for the 6 o'clock evening meal were all in overalls and loose waists, with gay bandannas knotted around their necks. They had on sturdy men's shoes, the inevitable farm hand's straw hat, and they juggled their spades and hoes and rakes as lightly as a lot of high spirited boys. There was a four rail fence in the way, but they took it and took it straddle. Not one of them tried to slink over sideways, girl fashion.

A matter for comment in visiting the school is the superior intelligence of all the girls. Marked refinement is the stamp which the class carries and a certain alertness and surety of purpose which do not belong to the girl who has picked up a new project simply for a lark.

"How did you happen to come here?" one of the girls was asked.

"I read about it in the papers," she replied. "As I want to be a landscape gardener, I decided this would be a good beginning and wrote Mrs. Belmont. I received application blanks and was sent for to be interviewed.

"Of course, you know, you have to be physically fit before you can even qualify. Then they talk to you, ask you all sorts of questions and, in other words, generally size you up. If you look to be a likely candidate and there is room for you, you are notified to come out."

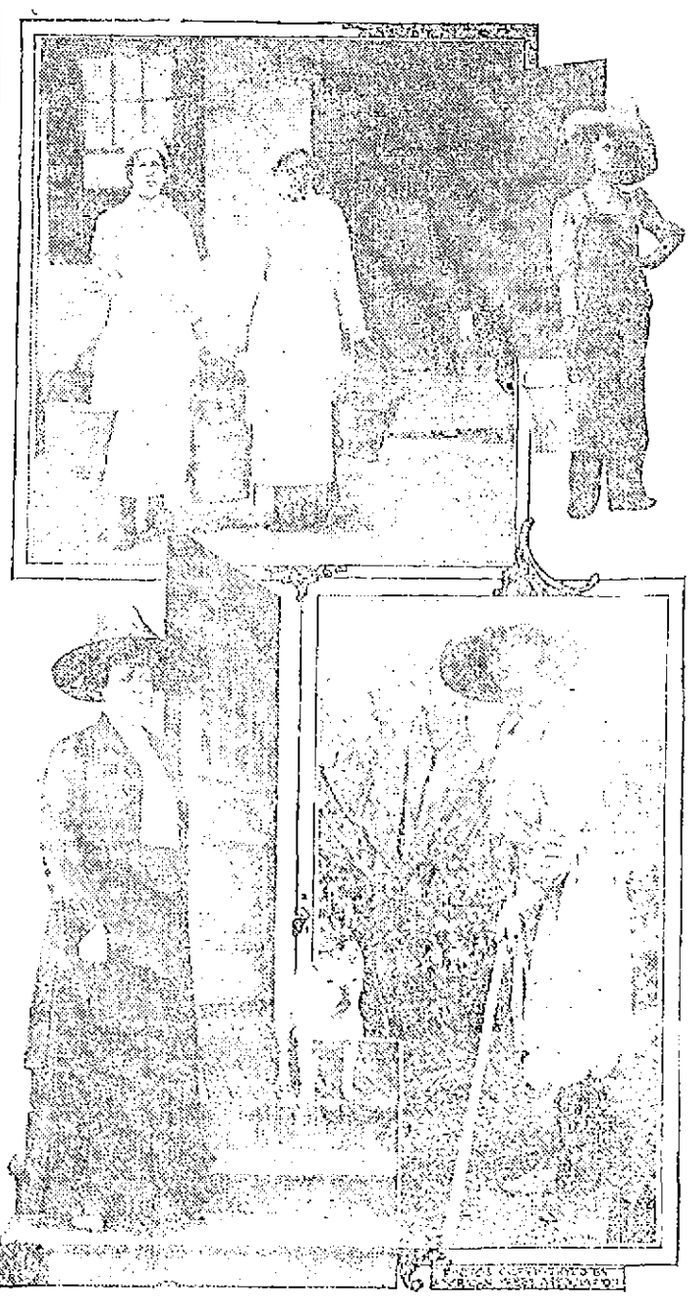

At top, three of Mrs. Belmont's "farm women;" at bottom row, Mrs. Belmont; at right, the "boss of the farm."

One of the brightest girls in the school is deaf and dumb, though she holds a college certificate.

From the time they arrive at Brookholt the girls are given two months' probation. If they prove sufficiently able, strong and interested to go on with the work they proceed at $15 a month.

Their schedule for the day begins at 5 a. m., when the housekeeper arises and sets the machinery of the house in motion. The rising gong is sounded at 6 a. m., and breakfast is served at 6:30.

At 7 o'clock they start out in the fields and do not return until 12 o'clock, the dinner hour. At 1 o'clock they again start out and do not come back until 6. A hearty supper is then served, and the evening is spent in talking over the day's work and the writing of the diaries.

The final ceremony of the day's actual work is the milking of the cows. Covered from head to foot with white gowns, the girls take turns at playing milkmaid each night.

After the diaries are written they turn in and sleep like the proverbial top.

These diaries, by the way, are the pride of Mrs. Belmont's heart.

"Some of them are very clever, though," said she. "I have the girls stick to it religiously. Every night they must write out notes of all they have done throughout the day, the methods followed in each case, the condition of the soil they found, and, in short, every detail of plowing, planting, sowing or reaping.

"Then when they leave the school and start out for themselves these diaries will have been converted into the most valuable textbooks, for they will be chronicles not only of what is right to do theoretically in different instances, but they will also stand a record of the actual experience encountered in developing the theories in each case.

"There is no reason why women should not make clever and astute farmers, provided they know their subject thoroughly and are interested in it. Women who are at the head of beautiful country homes in England take far more interest in their grounds and houses than the women in this country. Here we leave the work quite to outsiders, to whom we pay a big price to do the work and not bother us until it is done, whereas the wives of country gentlemen abroad demonstrate the keenest personal interest in the development of everything that goes on about their estates. It is really beautiful work, and when has not beautiful work appealed especially to women?"

Paramatta Now Ready For President Taft

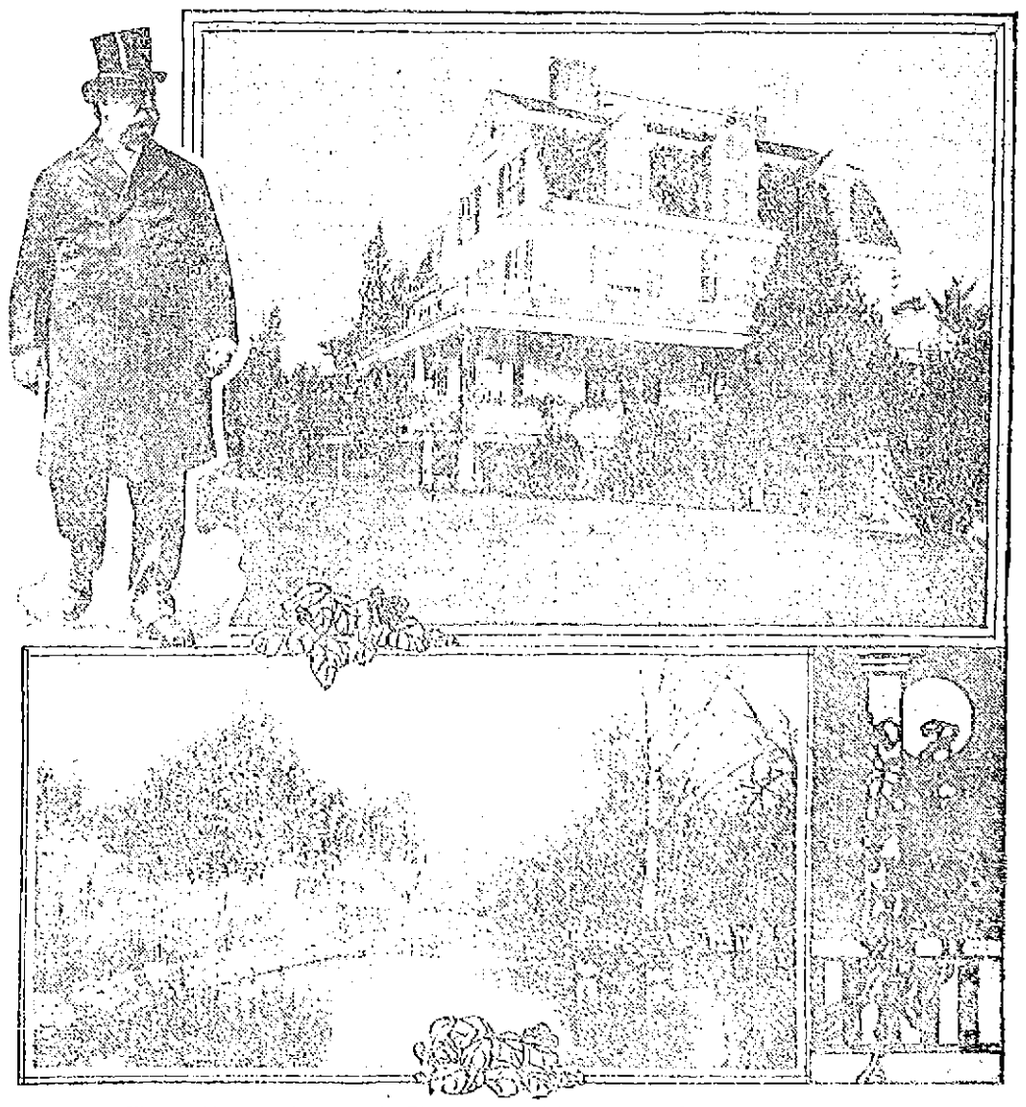

The president out for a stroll. The summer White House at Beverly. The fish pond.

WITH the crowning of June the summer White House regime established at Beverly, Mass., by President Taft will start its third season, but not at Burgess Point.

Paramatta, the beautiful residence of Mrs. Henry W. Peabody, on Corning street, has been renovated from roof to cellar and newly decorated throughout for his occupancy.

The extensive grounds are gardened to perfection.

There are ten bedrooms with bathrooms, and the living hall on the main floor is as big in itself as an ordinary house. There are extensive stables and a big garage, and everything is, in fact, perfect but for the point that the property has no actual water front for an anchorage for the presidential yachts, but a private landing pier only a few minutes from the house has been secured, and the Mayflower and Sylph will be in evidence, as usual.

Paramatta has been painted white (Burgess Point was painted green), so that the term "Summer White House" is now absolutely proper. Major Butt won't live with the official staff, but will flock by himself at the Woodbury cottage, as he did last year.

HENRY GRAHAM.

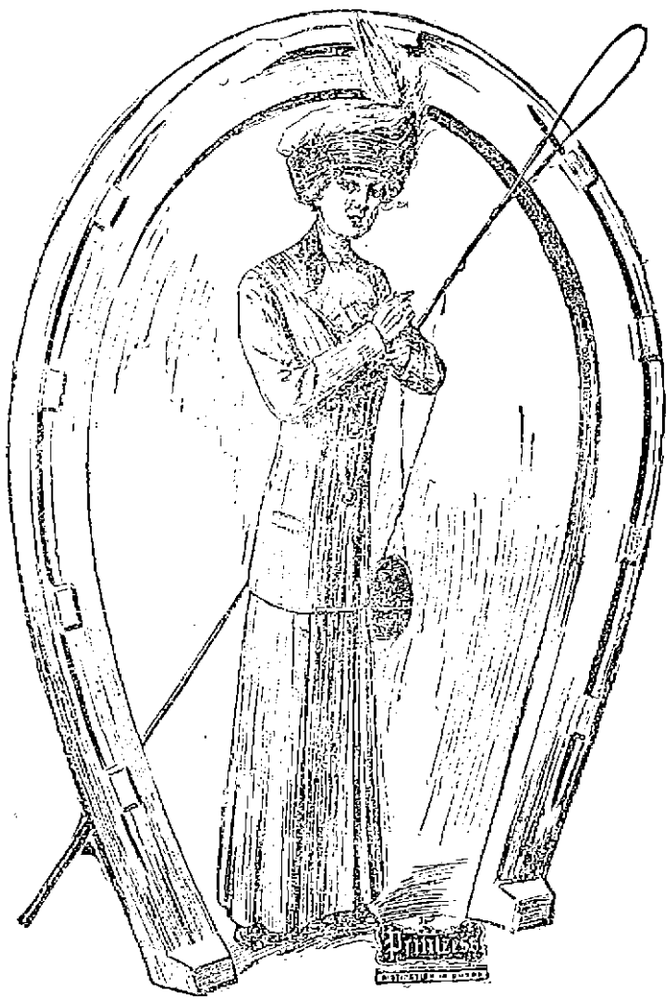

THE GILBRIDE CO.'S

Lucky Horseshoe Sale

THE LUCKY HORSE SHOE SALE BEGINS TOMORROW MORNING AT 8 O'CLOCK

And Continues Until Saturday, June 24th, 10 P. M.----Eight Days

Just eight days of fast and furious selling. Eight days when you can swing to yourself all the benefit of sharply reduced prices, for we have cut the prices on our merchandise----not a tiny cut of a few pennies to deceive you, but great, big, generous slices that cut to the heart of profit. This Store will be the rallying point of prudent minded women----to you who realize the happy combination of quality merchandise at almost unheard of prices. Come, gather to yourself the benefit of these savings.

REMEMBER---Eight days and only eight---but eight days marked by sensational prices and extra quality offerings.

In Our Suit Dept.

We announce a sale of the Celebrated "PRINTZESS" Suits. The finest made garments in America. Offered to you in this sale at a tremendous reduction from regular prices.

$30 "Printzess" Suits, handsome shades, for **$15**

Women's Chambray Dresses, all sizes, regular prices $1.50 to $1.98, for **98c**

Women's Bates Gingham Dresses, all sizes, regular price $2.50, for **$1.98**

Figured Dimity Dresses, marked **$2.98**

200 Lingerie Dresses, specially priced **$2.98, $3.98, $4.98**

A Clean Up of Odds and Ends of Dress Skirts

From the M. & C. Manufacturing Company, Boston, Mass.

The lot consists of Voiles, Poplins, Serges, Panamas and Fancy Mixtures. Regular prices $4.98 to $10, for..... **$3.98**

Ten Articles Given Away Each Day of This Sale

Each day we will give ten articles that sell for $1.00 each and hide them in our displays of merchandise.

Each article will bear a small ticket with these words, "Lucky Horse Shoe Prize Ticket"—on it—when you find one of these tickets, simply call the nearest clerk, give her your name and address and take the article home, gratis.

Every article will be hidden either on the tables, the counters, or in the displays—and not on the shelves. Join the Merry Crowd of Fortune Hunters.

Muslin Underwear

WOMEN'S LONG WHITE SKIRTS of good cambric and 18 in. flounce of embroidery, finished with one inch beading, (some slightly soiled.) Sold for $1.98 **$1.00**

WOMEN'S NIGHT ROBES of good nainsook, full width and length, neatly trimmed with torchon lace and beading or embroidery and tucks. Regular price 75c, **59c**

WOMEN'S DRAWERS of good cambric with ruffle of tucks and embroidery. Regular price 39c **25c**

WOMEN'S DRAWERS of fine quality cambric with ruffle of tucks and five inch embroidery. Regular price 59c. Pair..... **39c**

CORSET COVERS of nainsook with yoke of embroidery and heading or deep lace yoke front and back. Regular price 39c **25c**

CORSET COVERS of fine quality nainsook, yoke of medallions and lace insertions combined, edged with lace and beading. Regular price 75c..... **50c**

Women's Hats

Sailors in black and colors from $3.50 to $1.98, reduced to $1.25 and 69c

Untrimmed Hats in black and colors, marked from $1.98 and $1.50, reduced to 25c

All Tailored Hats, $7.98 and $6.98, reduced to .....$2.98 and $1.98

Very pretty White Hats, value $7 and $8, for $4.93

Shirt Waists

Several good numbers suitable for house waists. Waists made of good quality percale, white with black stripe, also blue gingham with white stripe buttoned front with long sleeves. White muslin with embroidery front, buttoned backs and long sleeves. All exceptionally good numbers, were 69c, for 39c

A lot of new waists attractively trimmed with embroidery and laces, very dainty and chic, 98c value, for 69c

Many new styles of kimona sleeve waists with high and low neck, very prettily trimmed with val, cluny and imitation baby Irish laces also tucks. All-over embroidery with lace insertions, all very attractive and stylish, worth $1.25, now..... 98c

Kimonas and Petticoats

Women's Figured Muslin Short Kimonas, regular price 29c, special at 19c

Womens' Black Petticoats made with a good full flounce, regular $1.00 value for .....

Children's Department

Children's Gingham, hamburg trimmed, sizes 6 to 14 years, extra good at 25c

Children's Rompers, sizes 2 to 6 years, in plain chambray, also pink and blue check, regular price 39c. Special at 25c

Notions

Sewing Silk, 100 yards, all colors, regular price 5c. Sale price 3c

Hooks and Eyes with pects, regular price 5c. Sale price 2c

John J. Clark's spool cotton, regular price 5c. Sale price 2c

Basting Cotton, 500 yd. spools, regular price 5c. Sale price 3c

Pins, regular price 5c. Sale price 3c

White Tape, 10 yd. pieces, regular price 10c. Sale price 7c

Best Ching Fasteners, regular price 5c a card. Sale price .....2c a card

Black and White Headed Pins, regular price 5c. Sale price 2c

Dress Shields, regular price 15c. Sale price ..... 10c, 3 for 25c

Wash Goods

12½c Durability Cloth, linen finish, 8½c yard

19c 36 inches Kandahar Foulard, 10c yard

6½c Fancy Bonnibel Lawns, 4½c yard

25c Soisette, all colors.....17c yard

19c Holly Hock Batiste ....10c yard

19c 36 inch Colored Ducklings, 12½c yard

Ribbons

3½ inch Ribbons, all silk, all colors, 15c values. Special .....12½c yard

4 inch Ribbons, plain and moire weaves in all the new and desirable shades suitable for millinery, hair bows and girdles, 25c and 29c values. Special price .....19c yard

Knit Underwear

Women's Low Neck Sleeveless Vests, regular price 12½c. Our price 5c

Women's Union Suits, low neck, sleeveless, lace bottom, regular price 39c. Our price 25c

Women's Shaped Vests, low neck, short sleeves, regular price 35c. Our price 12½c

Women's Umbrella Lace Trimmed Pants with French Band, regular price 25c Our price 19c

Men's Balbriggan Shirts in all sizes, regular price 25c. Our price 17c

Women's Gloves

16 Button White Silk Gloves, double tipped fingers, $1.25 value ..89c a pair

16 Button Silk Lisle Gloves in tan and mode, silk embroidered backs, $1.25 value ..... 69c a pair

12 Button White Silk Gloves, double tipped fingers, $1.00 value..69c a pair

16 Button Black Silk Gloves, double tipped fingers, $1.25 value.. 69c a pair

16 Button Tan Silk Gloves, double tipped fingers, $1.75 value $1.00 a pair

Men's, Women's and Children's HOSIERY

Men's Pure Silk Hose, all colors, 50c value, to close at .....29c a pair

Men's Half Hose, black only, double soles, 12½c value .....6¼c a pair

Men's Silk Lisle Half Hose, double heel and toe, regular 25c quality, 15c a pair

Men's Lisle Half Hose, good assortment of colors, 19c value..12½c a pair

Women's Gauze Lisle Hose, fast black, double heel and toe, 19c value, 12½c a pair

Women's Black and Tan Silk Lisle Hose, double soles, double heels, seconds of the 25c quality.....14c a pair

Women's Black Burson Hose, full fashioned, split soles, seconds of the 25c goods ..... 19c a pair

Children's Fast Black Hose, double knees, heels and toes, regular price 10c, to close ..... 6¼c a pair

Children's Black Cotton Hose, 1-1 ribbed, double soles, good elastic top, 19c value ..... 12½c a pair

Sheets and Pillow Cases

81x90 Full Size and Heavy Bleached Sheets, reg. price 69c. Sale price ..49c

81x99 Extra Size Bleached Sheets, reg. price 79c. Sale price 59c

42x36 Extra Fine Quality Pillow Cases, reg. price 15c. Sale price ..11c

45x36 Extra Fine Quality Pillow Cases, reg. price 17c. Sale price ..14c

Drapery and Rug Dept.

25c Chromo Pictures, 80 subjects, special for this sale .....7c each

69c Sateen Pillows suitable for hammocks and canoes, special for this sale 39c each

25c Printed Scrims, all colors, special for this sale .....12½c yard

12½c Muslin, 1 yard wide, special for this sale .....9c yard

12½c Cretonne, good patterns, special for this sale .....8c yard

15c Burlap, 1 yard wide, red only, special for this sale .....10c yard

37½c Muslin Curtains, full ruffle, special for this sale .....21c pair

$1.25 Scrim Curtains, Cluny edge, special for this sale .....89c pair

$1.25 Cross Stripe Curtains, for summer cottages, special for this sale, 79c pair

$1.00 Couch Covers, Persian stripes for dens, special for this sale 69c each

50c Hodges' Fiber Carpet, 1 yard wide and heavy quality, special for this sale ..... 19c yard

$12 Hodges' Fiber Rugs, best quality, size 9x12, special for this sale $6.95

$4.00 White Iron Beds, brass ornaments, special for this sale.....$2.59

$3.00 Soft Top Mattresses, 1 or 2 parts, special for this sale $1.79

Guaranteed National Springs, all sizes, special for this sale $2.49

Oil Cloths and Linoleums at greatly reduced prices for this sale.

Towels

12½c Good Size Turkish Towels 10c

33c Extra Large and Heavy Weight Turkish Towels 21c

Linens

50c Mercerized Table Damask, 58 inches wide, extra good quality 33c yd

85c Pure Table Linen, 64 inches wide, fully bleached.....45c yard

98c Pure Table Linen, 70 inches wide, extra weight .....79c yard

Toilet Goods

Peroxide of Hydrogen, reg. price 10c, sale price 6c

Caroline Talcum Powder, extra large can, reg. price 19c, sale price 10c

Glycerine, Witch Hazel and Oatmeal Soap, reg. price 5c, sale price 2c

Sanitol, Colgate's and Dr. Lyon's Tooth Powder, reg. price 19c, sale price 14c

Babcock's Corylopsis Talcum Powder, reg. price 15c, sale price 10c

Full Size Hair Nets, in light, medium, dark brown, blond and black, with elastic, reg. price 10c, sale price 5c each, 6 for 25c

Armour's English Violet Soap, 3 cakes in a box, reg. price 19c, sale price 9c

Women's Belts

White Wash Belts, in embroidered, tucked and plain linen with pearl buckles, reg. price 25c, sale price ...9c

Suede and Patent Leather, Striped and Plain Elastics with fancy buckles, all colors and sizes, reg. price 50c, sale price 21c

Second Section

THE LOWELL SUN

Pages 9 to 16

16 PAGES 1 CENT — LOWELL, MASS. — JUNE 15 1911 — 16 PAGES 1 CENT

FAMOUS BATTLESHIP DELAWARE TO REPRESENT UNITED STATES AT CORONATION

THE U.S.S. DELAWARE

LONDON, June 15.—The United States battleship Delaware, which will represent the United States in the naval ceremonies at the coronation, will be the largest war vessel in the international fleet that is assembling in English waters to honor King George V. and Queen Mary. The Delaware, commanded by Rear Admiral Vreeland and known as the "greatest of all Dreadnoughts," holds the world's naval record for speedy long distance cruising. Before leaving America for England and since last December the Delaware churned through over 25,000 miles of ocean, a sensational accomplishment. It was the Delaware that carried the body of the late Chilean minister to the United States back to his native land early in the winter after a notable cruise in European waters with the other vessels of the Atlantic fleet.

UMPIRE WALSH

Will Retain His Job in N. E. League

Umpire Walsh who received notice yesterday that he was dropped from the New England league staff of umpires, went to Boston yesterday and interviewed Pres. Murnane and Secretary Morse of the league. He was armed with letters from the sporting writers and others of this city, which explained just what took place at last Saturday's Lowell-Worcester game, and also commending Mr. Walsh's conduct and judgment exhibited at the games in this city over which he has presided. As a result of his talk with the league officials, he was reinstated as an umpire and told to officiate at the Lowell-Fall River game in this city today.

LOCAL POLICE

LOOKING FOR A CHINAMAN WANTED IN LYNN

Jee Gee, a Chinaman, residing in Lynn, is wanted by the police of that city, and the local police have been asked to be on the lookout for the man. Gee is charged with criminal assault on a girl and was out on $2000 bail. He was in the court room in Salem when the case was given to the jury, but when the verdict was returned it was found that he was missing. Since then he has not been seen. The jury returned a verdict of guilty on all counts and the Lynn police are anxious to locate the man.

Jee Gee is described as follows: Age, 50; height, 5 ft. 1 in.; weight, 110 lbs.; yellow complexion; dark hair and eyes; born in China, and is a laundryman by occupation; has his queue cut off but his hair is quite long and unkempt. He dresses in Chinese clothes and wore a small round straw hat.

REV. FR. MULLIN

IN CHARGE OF ARRANGEMENTS AT ST. MARGARET'S

The laying of the cornerstone of St. Margaret's church will take place at 3.30 next Sunday afternoon. It was thought that because of the illness of Rev. Fr. Harkins the ceremony would be postponed, but Rev. W. George Mullin of St. Peter's church has been given charge of the arrangements and has the program about completed.

Bishop Anderson will lay the corner stone and the sermon will be delivered by Rev. Fr. Supple.

JUDGE HADLEY

FINDS IN FAVOR OF PLAINTIFF IN CIVIL SUIT

In the civil session of the police court, Judge Hadley rendered his decision for the full amount in favor of the plaintiff in the case of Victor H. Belle-Isle vs. Marie R. Hebert, wife of the late Pierre Z. Hebert.

Mr. Belle-Isle, who is a monument dealer, sold a monument to Mrs. Hebert. The monument was set over the grave of the late P. Z. Hebert in St. Joseph's cemetery on May 10 of the present year. According to the contract the money was to be paid as soon as the monument was set up. Mrs. Hebert refused to pay on the ground that the monument was not exactly as the contract called for. Mr. Belle-Isle then brought suit for the recovery of $565 as specified in the contract. The case lasted three days and among the witnesses was Mr. Bergann of Milford, N. H., an expert in stone cutting, who testified that the monument is as good as ever could be produced.

The court rendered its decision yesterday afternoon in favor of the plaintiff for the full amount. James Stuart Murphy appeared for the plaintiff, while Lawyer Hurtubise of Boston represented the defendant.

MATRIMONIAL

A pretty wedding was solemnized yesterday, when Mr. eKnt Drew and Miss Blanche Boisvert were united in marriage. The ceremony was performed at a nuptial mass celebrated at 7 o'clock at St. Louis' church by the pastor, Rev. J. N. Jacques. The young couple were attended by Mr. Theodore Montmlay of Newmarket, Conn., who acted as best man, and Miss Agnes Boisvert, a sister of the bride.

After the ceremony a reception and dinner were tendered the newly wedded couple at the home of the bride's parents, Mr. and Mrs. Moise Boisvert, 9 Aiken avenue.

Mr. and Mrs. Drew who were the recipients of many beautiful gifts will make their home at 9 Aiken avenue.

REMARKABLE PHOTOS FROM MANCHURIA, SHOWING WAGON COLLECTING PLAGUE VICTIMS

WAGON LOAD OF DEAD BODIES

DOCTORS AND NURSES AT HARBIN

PHOTOS COPYRIGHT BY AMERICAN PRESS ASSOCIATION

HARBIN, Manchuria, June 15.—The physicians and nurses attending the plague victims here and in the neighboring territory are undergoing hardships, privation and danger from infection. Thousands have died throughout northern China and Manchuria not only from the plague, but from starvation and cold as well. The food supply is lamentably insufficient. The bodies of the dead are collected in wagons daily and carried to fires, where they are consumed.

NAILS WATER BOARD

Alderman Barrett Says That It is Unbusinesslike

Alderman Barrett at last night's meeting of the board of aldermen made a few pointed remarks on the crazy quilt patchwork that is being done at considerable expense in some of the erstwhile "smooth" paved streets of the city.

Later in the evening Alderman Barrett said something about the administration of affairs by the water board.

Councilman Connors said, yes, very, relative to the patchwork and suggested that a municipal concrete plant be acquired by the city.

The meeting was called to order at 8.35 with Aldermen Jodoin and Flanagan absent, and at the start resolutions were adopted on the death of Hon. George Runels.

A joint communication was received from the committee on accounts relative to expenditures for repair work on streets, protesting against such work and recommending new streets in place of such extensive repairs.

Alderman Barrett took up the bill of E. A. and A. T. Smith & Co. of $1971 for patching Westford street and characterized such patching as extravagant waste.

Referring to Pawtucket street he said that it should be put on a granite base. Every year upwards of $2000 is spent annually for such patchwork. "It would astonish you to see how much money has been spent in recent years for such work," he said.

Alderman Connors favored a municipal concrete plant, if such work is to be done.

The communication was referred to the committee on streets in concurrence.

A joint resolution recommending a minimum daily wage for the employes of the park department was read and adopted in concurrence.

A resolution to transfer certain parcels of land from the street department to the park commission was read and adopted in concurrence.

The land in question is at the junction of D street and Harris avenue, and at the junction of Houghten, Plain and Parker streets, and includes Harris park.

Water Board Loan

A joint communication urging the appropriation of $100,000 for new wells, a pumping station and reservoir for the water department was next read. Alderman Connors suggested that an expert on water matters be secured to give his opinion as to the probable supply for future years from the driven wells in this city. He spoke of pressure in the mains in various parts of the city. An expert from the metropolitan water system of Boston should be secured to inform the city government correctly on the matter. "Possibly there may be some experts in the local water departments," he said, "but if we are going to spend $100,000 for this, then let us know more about the real situation. Some big concern which deals in these matters continually could help us out of this."

Mr. Toupin moved that the communication be referred to the committee on appropriations and it was so voted.

Alderman Barrett then said:

"The whole matter is this with the water board. It has for years been administered on an absolutely unbusinesslike basis, and the membership of that board is absolutely incapable of administering a system of this kind. Instead of going to the metropolitan system for an expert, let us go to the biggest engineer in this country, a man who can't be reached, a man who will cost good money and whose decision will be worth it. Let him go through the whole system and report on things as he finds them. Here comes a communication asking $100,000 for the water department without any explanation as to what it is wanted for."

Mr. Barrett moved adjournment at 9.10 o'clock and it was so voted.

GOOD NATURED BABIES

"Babies who are born healthy need never be cross if cared for properly," says Mrs. E. R. Brown of Fort Bayard, N. M. "More than half the crying and fretfulness of babies is due to some irritation of the skin which an application of Comfort Powder will relieve instantly. Comfort Powder enables one to dry the skin perfectly after the bath and keeps it in perfect condition." Comfort Powder is harmless, prevents skin irritations—cures them, too. B. S. Sykes' signature is on every genuine box.

REV. C. E. FISHER

GIVEN THE DECREE OF DOCTOR OF DIVINITY

Rev. C. E. Fisher of the First Universalist church was honored yesterday when St. Lawrence university conferred upon him the honorary degree of doctor of divinity. The degree of doctor of letters was conferred upon Irving Bacheller, the novelist. St. Lawrence is one of the leading educational institutions of New York state.

LOCAL POLICE

NOTIFIED OF ESCAPE OF LOWELL BOY FROM SHIRLEY

The Fitchburg News of June 13 has the following item:

The local police have been notified that Patrick McPermott, aged 16, had made his escape from the Shirley industrial school early in the evening, and was thought to have come toward Fitchburg. The Lowell police were also notified, as the boy was committed from that city a short time ago.

A Dreadful Wound

from a knife, gun, tin can, rusty nail, fireworks, or of any other nature, demands prompt treatment with Bucklen's Arnica Salve to prevent blood poison or gangrene. It's the quickest, surest healer for all such wounds. Also for Burns, Boils, Sores, Skin Eruptions, Eczema, Chapped Hands, Corns or Piles. 25c at A. W. Dows & Co.

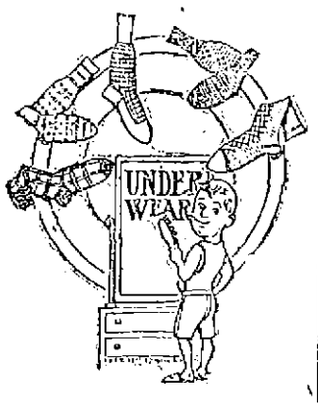

If you want summer comfort begin at the Inside.. B. V. D. this week 36c

All other good kinds from 25c to $3.00

Half Hose in fancy colors. Bargains in all departments. Our second anniversary sale, at

Macartney's Apparel Shop

72 MERRIMACK STREET

MAN FATALLY INJURED

He Lost His Balance and Fell From Ladder

An accident which resulted in the death of a man occurred yesterday afternoon, when Alvin F. McCoy, a tinsmith working for the Merrimack Mfg. Co., sustained a fracture of the skull while at his work at the mill. He died a few hours later at the Lowell hospital where he was removed in the ambulance.

McCoy, who had been in the employ of the Merrimack Mfg. Co. for a number of years, was standing on a step-ladder late yesterday afternoon, tacking a piece of tin over a leak. The ladder stood up about five feet from the floor. The man lost his balance and fell on the floor, his head striking on an iron bearing of a machine. The ambulance was summoned and he was removed to the Lowell hospital, where it was discovered that he was suffering from a fracture of the skull. Despite the efforts of the attending physicians, McCoy passed away at seven o'clock.

The deceased was unmarried and boarded at 176 Westford street. He was a good steady worker and was held in high esteem by both his employers and fellow workers.

BIG WHEAT HARVEST

The Yield in British India Will Reach 369,000,000 Bushels

WASHINGTON, June 15.—A bumper harvest of wheat in British India estimated at 369,000,000 bushels, surpassing all previous yields, and a record area sown to spring wheat in western Canada, where 90 per cent of the Dominion wheat is grown, giving rise to seemingly extravagant estimates of probable yield are the features of the world's review of May agricultural news announced by the department of agriculture today. In other respects foreign agriculture in general made average seasonable progress.

In Argentina, the great wheat and flaxseed exporter of the southern hemisphere, the autumn-sown crops have entered their first months of the trans-equatorial winter in vigorous condition and on probably largely increased areas. The recently gathered corn crop there turned out badly and little or no surplus will be available for export. The corn crop of South Africa also is reported damaged by drought and there will be none for export.

A Traveling Necessity

The man or woman who goes away from home without giving thought to the things which may interfere with pleasure is running a foolish risk. Tired, blistered feet, sunburn, insect bites, brown tan, moth patches, chafing, and a hundred other minor annoyances can spoil a lot of fun. Put a bottle of Toilettine in your grip and you will be safe. Toilettine is the best remedy ever discovered for soothing inflammation, irritation or smarting wounds, also for healing cuts, scratches and burns. It has lightly been termed a traveling necessity. Your druggist has it.

Importers Bazaar, Inc.

102 GORHAM ST. — 536 MERRIMACK ST.

FRIDAY Pork 10½c Lb. | FRIDAY Beans 7½c Qt.

A FULL LINE OF GROCERIES CARRIED

FRIDAY AND SATURDAY

BEST PURE LARD 9½c Lb.

Our Very Best TEAS 25c Lb. | Fresh Roasted Coffee 20c Lb.

DR. TRUE'S ELIXIR

The Family Laxative and Worm Medicine

—Just what mothers need to keep the children well. A purely vegetable remedy that children take without objection. Keeps little ills from growing into big ones. Expels worms, makes rich, red blood, rosy cheeks, sparkling eyes, good digestion and good temper. For 60 years the standard family remedy. Try it, mothers; it keeps you and your children well. Of all dealers, 35c, 50c, $1.00.

DR. J. F. TRUE & CO. Auburn, Me.

Bright, Sears & Co.

BANKERS AND BROKERS

Wyman's Exchange

SECOND FLOOR

If you want help at home or in your business, try The Sun "Want" column.

DAVIS and SARGENT

Lumber Company

Telephones 3047 and 3048
633 MIDDLESEX STREET

KINDLING WOOD

Load (50 cubic feet) $1.25
Load (50 cubic feet) $1.35
Mixed stock.
Load (50 cubic feet) $1.50
All Wide Stock.

BALED SHAVINGS

2 Bales for 25 Cents

SAWDUST

10 Cents for any size barrel or box

OF INTEREST TO WOMEN

SOME CLEVER QUAKER CITY GOLF PLAYERS

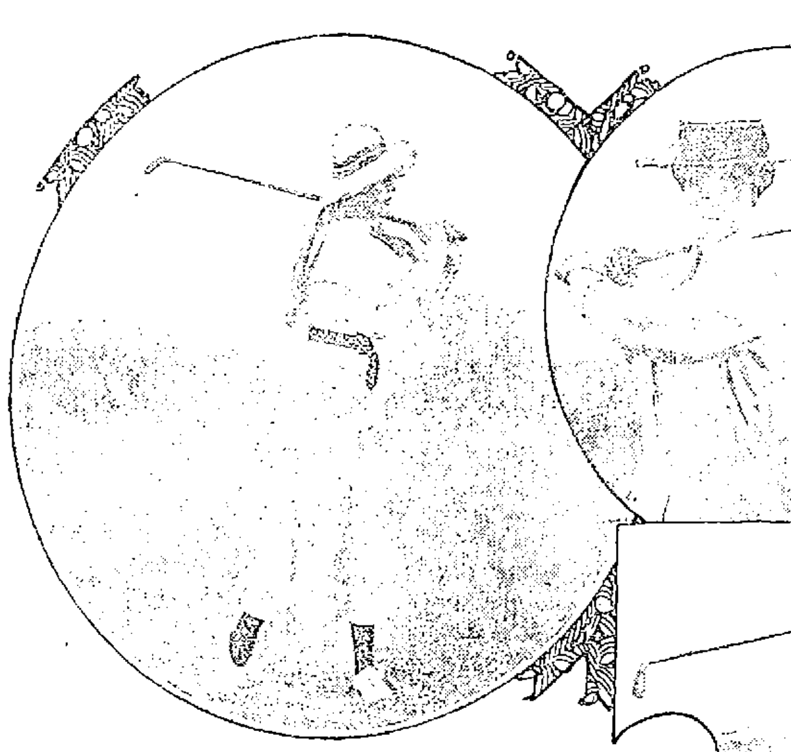

MISS ELLIOTT MRS. BARLOW

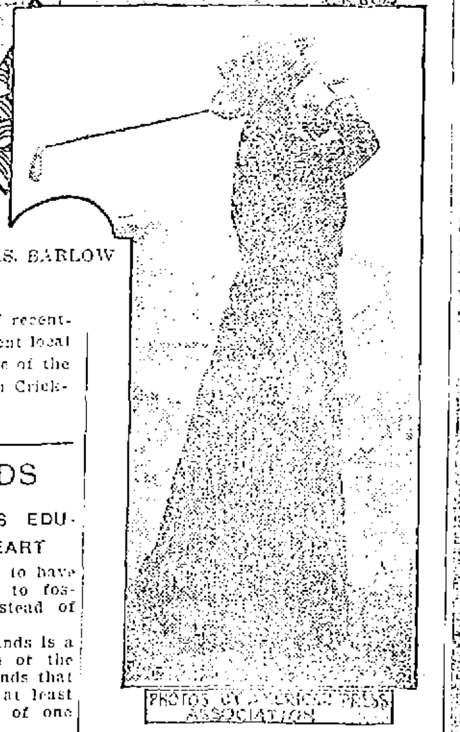

PHOTOS BY AMERICAN PRESS ASSOCIATION

MRS. CALEB FOX

Pennsylvania women have been distinguishing themselves at golf recently. Three Philadelphia women are here shown—Mrs. Caleb Fox, present local champion of Huntington valley; Mrs. Barlow and Miss D. S. Elliott, one of the best golfers of the younger set. The latter two belong to the Merion Cricket club.

A RECEPTION GOWN AND HAT.

The suggestion of a chiffon tunic is given in this costume by the drapery at either side, a straight panel of beaded net extending down the back from the shoulders to ankles. To this beaded panel the side drapery of chiffon is caught back most gracefully under bows of velvet. The chiffon overdress opens in front to show the simplest little empire gown of chiffon over white lace. The hat, a beautiful midsummer model of lace under shirred chiffon, is trimmed with dark plumes, which are massed directly on top of the crown, lending height to the wearer.

CHILD'S HANDS

EDUCATING THEM MEANS EDUCATING HEAD AND HEART

Teach the child early in life to have a careful, sympathetic touch, to foster the growth of things instead of blasting the life in them.

The material touch of the hands is a symbol of the spiritual touch of the words and of the actions. Hands that are rough belong to cruel or at least careless hearts, and the cure of one leads to the cure of the other.

What a difference there is in children. Some have soft little hands, which preserve their toys; others destroy them in a day. Some little ones love to make pretty castles with their blocks; others will pick the pictures off the same blocks or else throw them against each other until they are nicked and scratched.

Observe the child's ways with growing things—flowers, fruits and animals. The child who pulls the buds from the flowers, who plucks fruit only to cast it away, who tweaks the ears of cat and dog until both run at the sight of him, has a bad future before him. He will be a spendthrift and make those who depend upon him unhappy.

But carelessness and roughness of this sort can be overcome by patient teaching. When you see your little one breaking his toys take them away from him until he learns better.

Teach the child to mend his toys, to make games for himself, to grow things.

Let him realize his fault and take an interest in correcting it, because he is shown by living examples the results of it.

Give the careless little girl games which will stimulate her love of color and order, her creative instead of destructive instincts. The stringing of beads, sewing colored wool into perforated cards and coloring pictures neatly and tastefully—all these are excellent to correct one of the worst faults a human being can have.

FAIRY GINGERBREAD

Use five ounces of butter, four ounces of sugar, one egg, a quarter of a pound of treacle, one pound of flour, two ounces of candied lemon peel, half an ounce of cream of tartar and a quarter of an ounce of carbonate of soda.

Beat up the butter and sugar to a cream, then add the eggs and a quarter of a pound of warm treacle.

Mix thoroughly. Add by degrees one pound of flour and two ounces of lemon peel. Mix the carbonate of soda and cream of tartar in a little milk and work all together thoroughly. Bake in little tins in a moderate oven and when cold cover with the following icing: Put into a saucepan half a pound of icing sugar, add sufficient boiling water to make a nice smooth paste, boil for a minute, then beat with a wooden spoon. Add any flavoring or coloring desired and use.

COCOANUT CONES

Use one cocoanut, sugar, white of an egg and greased or wafer paper.

Take away the juice from a fresh cocoanut, crack the nut, peel and grate the kernel and add to it half its weight of caster sugar. Stir in the stiffly beaten white of an egg. If too hard add a little of the juice. flour the fingers and form the mixture into cones or balls. Place them on greased paper or wafer paper and bake in a slow oven for about half an hour. When nearly cold take them off the paper or cut it neatly round the cone.

FUNERALS

GELINEAU—The funeral of the late Ernest Gelineau took place this morning. High mass of requiem was sung at St. Joseph's church by Rev. Fr. Brollard, O. M. I., D. D. at 9 o'clock. The choir, under the direction of Mr. Frank Gaudrean rendered the Gregorian chant, Mrs. J. A. Bernard presiding at the organ. The bearers were Richard, Omer, George and Oscar Gelineau, all brothers of the deceased. Burial was in St. Joseph's cemetery, Rev. Fr. Denizot, O. M. I., D. D., reciting the committal prayers at the grave. Funeral arrangements were in charge of Undertaker Amedee Archambault.

WELCH—The funeral of Mrs. Bridget Welch took place this morning at 8.30 from the chapel of C. H. Molloy and Sons and was very largely attended. A funeral high mass of requiem was celebrated in St. Patrick's church at 9 o'clock by Rev. Fr. Curtin. The Gregorian chant was sung by the choir, Miss Alice Murphy and Mr. Andrew McCarthy being the soloists. Mr. M. J. Johnson presided at the organ. The burial was in St. Patrick's cemetery where Rev. Fr. Curtin read the prayers at the grave. The bearers were Messrs. Thomas Lynch, Frank Conroy, J. O'Loughlin and John Conroy. There was a delegation present from Spindle City Circle, Companions of America, consisting of Mrs. Mary Andrews, Mrs. Eva Welch, the Misses Lane and Alice Devine. C. H. Molloy and Sons were the undertakers in charge.

DEATHS

MULHOLLAND—Mrs. Mary A. Mulholland, a well known and respected resident of St. Peter's parish, died yesterday at St. John's hospital. She leaves one son, Charles, and five sisters, Mrs. H. E. Barrows, Mrs. John Farrows, Mrs. Laftus, Miss Elizabeth Curran and Miss Margaret Curran. Mrs. Mulholland lived at 656 Gorham street.

BYAM—Mrs. Mary Jane Byam, wife of Charles W. Byam, died at her home in South Chelmsford Wednesday, June 14, aged 71 years, 6 months and 8 days. Mrs. Byam was an old and well known resident of the town and leaves many friends to mourn her loss.

KEEGAN—Mrs. Bridget Keegan, widow of James Keegan, died yesterday after a lingering illness. She leaves two children, a sister, Mrs. Thomas Glynn, and two brothers, Thomas and James Heslin. The body was taken to the chapel of Undertaker J. F. O'Donnell & Sons.

MAJOR—James E. Major, aged 32 years, died this morning at his late home, 7 Exeter street. He leaves to mourn his loss a wife, four sons, Henry, Anson, Addon and Holland; four daughters, Jennie and Myrtle of this city and Fannie and Edna of New Brunswick.

McCOY—Alvin H. McCoy, aged 49 years, died yesterday at the Lowell hospital. He is survived by a stepmother, uncle and two nephews.

SAPIRO—Mrs. Mary Sapiro died this morning at the Tewksbury State hospital. The body was removed to the warerooms of Undertakers C. H. Molloy & Sons on Market street and later to the home of her mother, Mrs. Lena Molloy, 53 Fifth avenue. Besides her mother, she leaves to mourn her loss her husband, Jacob, one brother, Henry, and one sister, Nellie.

MAHEU—Mrs. Theodule Maheu nee Georgina Yvon, aged 25 years, died today at her late home, 36 Davidson street.

MORSEMAN—Edson Morseman died last night at the home of his uncle, William Amber, 52 Tyler street, aged 33 years. He is survived by his wife, Jennie, and one sister, Mrs. Fred [illegible] of Malden. Deceased was a well known employe of the [illegible] company.

FUNERAL NOTICES

DAVIS—Died, in this city, June 13, Mrs. Julia A. Davis, the widow of the late Nathaniel Davis, aged 87 years, 11 mos., 6 days. Funeral services will be held from her late residence, 80 Howard street, on Friday afternoon at 2 o'clock. Friends are respectfully invited. Burial private. Undertakers J. B. Currier Co. in charge of the arrangements.

MORSEMAN—The funeral of the late Edson Morseman will take place Friday afternoon. Services at the house, 52 Tyler street at 2 o'clock. Burial in Westlawn. Undertakers J. F. O'Donnell & Sons.

KEEGAN—The funeral of the late Mrs. Bridget Keegan will take place tomorrow morning at 8 o'clock from the chapel of Undertakers J. F. O'Donnell & Sons. A mass of requiem will be sung at the Immaculate Conception church at 9 o'clock. Undertakers J. F. O'Donnell & Sons.

MULHOLLAND—The funeral of the late Mrs. Mary A. Mulholland will take place tomorrow morning at 8.30 o'clock from her late residence, 656 Gorham street. A high mass of requiem will be celebrated at 9 o'clock at St. Peter's church. The funeral arrangements will be under the direction of Undertaker John J. O'Connell.

McCOY—The funeral of the late Alvin McCoy will take place tomorrow afternoon from his residence, 20 Chestnut street, at 2 o'clock. Interment will be in Peterboro, N. H. Funeral arrangements are in charge of Undertaker C. M. Young.

BOYLE—The funeral of the late James H. Boyle, Jr., will take place tomorrow morning from his residence, 75 May street, at 8.30 o'clock. Funeral high mass will be celebrated in St. Michael's church at 9 o'clock. Undertaker Peter H. Savage in charge.

JACK SHOVELY

HAS BEEN BOUGHT BY THE PITTSBURG TEAM

PITTSBURG, June 15. It is reported that the Pittsburg National league team has bought Jack Shovely, shortstop of the Erie, Pa., team of the Pennsylvania & Ohio league for $2500. The new player, it is expected, will report for duty within a few days.

INDUSTRIAL SCHOOL

Board of Education Will Recommend Vocational Training

Charles A. Prosser, deputy commissioner of education, came to Lowell [illegible] and held a conference with members of the school board on the matter of industrial education in Lowell. The conference was an informal affair and was participated in by a majority of the members.

Some time ago Mr. Prosser addressed a communication to the mayor and councilmen in which he stated that the board of education is ready to submit a report upon its investigations as to the needs of industrial education in this city. The letter is now in the hands of the committee on education from the city council and reads as follows:

June 5, 1911.

To the Honorable Mayor and Board of Common Councilmen, Lowell, Mass.:

Gentlemen—In response to a series of resolutions passed by different organizations in Lowell, including the one passed by your honorable body, an investigation has been made of the needs of industrial education in your city.

On the 27th of May, 1911, a new statute was enacted codifying and amending legislation relating to state aided vocational education, and in it the school committee of any city or town was authorized to establish and maintain independent industrial, agricultural or household arts schools. Under the authority conferred by that act, the Lowell school committee, on the night of May 31, 1911, voted to establish an independent industrial school as early as feasible, and took steps looking to the employment of a director of the work at an early date.

The agents of the board of education are ready to submit a report upon their investigations with recommendations. This they will do at an early date to the school committee which has so actively and energetically entered upon the establishment of a scheme of vocational training for the youth of your city. This office will also from time to time give such advice and assistance as it can to the local school committee and to those acting for it in the development of the scheme of practical training for young people which will best serve needs of Lowell.

Very truly yours,

C. A. Prosser,
Deputy Commissioner.

DUTY ON SUGAR

WASHINGTON, June 15.—Petitions demanding a reduction in the duty on raw and refined sugar have been presented to the house by Representatives Gardner (Massachusetts), Burke, (South Dakota), James, (Kentucky), and Madison, (Kansas), the petitions being from citizens of their districts.

A GREAT FRAUD

Counterfeit Car Tickets Were Sold

CHICAGO, June 15.—A wholesale mail order business in alleged counterfeit street car tickets was uncovered last night in two raids in the South Side residence district. As a result of the raids J. E. Farris, conductor on the Illinois Central railroad, is under arrest and his brother, W. L. Farris, another employe of the railroad, is a fugitive. They are charged with being the leaders in the scheme.

Officials of a detective agency who led the raids say they have evidence that the men maintained a printing establishment on the outskirts of Akron, O., printed the tickets there, brought them to the Chicago headquarters and sold them to street car conductors on the Cleveland, O. street railway.

In the course of a year, it is charged, fully 1,000,000 tickets on the Cleveland lines were sold by the two men, the profits, according to the detectives, being divided equally between the car crews that participated in the plot and the men who printed the tickets.

TEL. 1902 1903

SAUNDERS' MARKET
159 GORHAM ST. COR. SUMMER ST.

Free Delivery

TRY OUR CLOVER HILL, CREAMERY BUTTER, just received from St. Albans, Vt.................. **20c to 22c Lb.**

LENOX SOAP 9 Bars for - - 25c

White Floating Soap 10 Bars for - - 25c
Same Size Bar as IVORY

GROCERIES

Campbell's Tomato Soup............7 1-2c
Have all you want.
New York Pea Beans, qt............7 1-2c
10 lbs. Rolled Oats..................25c
Fancy Mixed Cakes, lb..............7 1-2c
Sardines..................7 boxes for 25c
Best Alaska Red Salmon, can...........14c
Pineapple, can...............7c and 8c
Best Mince Meat, pkg..................6c
25 Large Nutmegs......................5c
Karo Corn Syrup, can..................8c
Clams, can............................8c
Red Karo, 15c size...................10c
Corn Starch...................4c, 7 for 25c

Sugar - - 5c Lb.
HAVE ALL YOU WANT.

Potatoes 22c Pk.

Large Pineapples 5c Ea.

RHUBARB...................1 1-2c lb.
LETTUCE...................2 1-2c head
Radishes..................2 1-2c lb.
Bermuda Onions...................4c lb.
Native Cucumbers...............4c each
Native Dandelions................5c pk.
Spinach..........................8c pk

Pure Lard

20 lb. Tubs, lb...................9 1-2c
Small Pails, lb......................10c

Compound Lard

20 and 50 lb. Tubs....................8c
Small Pails, 3, 5 10s., lb..........8 1-2c

Butterine 14c 10 and 30 lb. TUBS 12 1-2c

MEATS

Legs of Lamb - - 10c lb.
Lamb Chops - 12½c lb.
Cut from Real Lamb
Lamb Forequarters, 6c lb.
Best Hamburg Steak, 3 Lbs. for - - 25c
Sirloin Steak cut from best beef, 15c lb.
First Cut Best Roast Beef from best heavy steer beef, 10c to 12c lb.

Very Large ORANGES 20c Doz.

Best Roast Pork Loins 11c lb.
Smoked Shoulders 9c lb.
Best Rump Steak, best cuts from heavy beef 15c to 22c lb.
Choice Fancy Corned Beef - - 7c lb.

Sugar Cured Hams, lb........13c, 14c
Rump Butts, lb.......................10c
Round Steak, 2 lbs. for..............25c
Hamburg Steak............3 lbs. for 25c
Lamb Forequarters, lb......7c and 8c
Fresh Killed Fowl, lb................15c
Salt Spare Ribs, lb...................5c

CANDY

Fresh Fancy Assorted Chocolates, guaranteed pure, lb......... 11c

CHEESE

Full Cream, A1 Quality Cheese, Lb.................. 10c

Evaporated Apples, 1 lb. pkg. - - 10c

GROCERIES

Best Seedless Raisins, pkg..............8c
Baked Beans.......................6c can
Armour's Veribest with Pork and Tomato Sauce.
Peaches, Lemon Cling.............12c can
3 Lb. Can Egg Plums..................10c
Royalton and Gold Tip Brands.
3 Lb Can Pears, Best brand............8c
Blueberries, Loggie Brand............13c
Shrimps, can.........................11c
Wax Beans and String Beans, can.......6c
Challenge Condensed Milk, can.........9c
Fancy Santa Clara Prunes, 10c and 15c lb.

TOMATOES CORN or PEAS 8c CAN

Butter Thins......................4c pkg.
Uneedas...........................4c pkg.
Fancy Assorted Crackers.........7 1-2c lb.
Maple Syrup, large bottle............15c

Talcum Powder, 25c box only..........10c

TEAS All Kinds 25c 5 lbs. for $1

Hecker's Farina, large size..........12c
Hecker's Flapjack Comp......9c, 3 for 25c
Buckwheat Flour, 3 lb. pkg. 16c, 1½ lb. 9c
Self-Raising Flour, 3 lb. pkg........16c

SOAP All Kinds 7 for 25c
WELCOME, NAPHTHA, WHITE RIBBON and BORAX SOAP

THE BEST BREAD FLOUR IN THE UNITED STATES.
Flour PEERLESS PRINCESS $5.50 Bbl. 70c Bag
Musketeer, Sunlight, Bay State Brands in Stock At All Times.

Extra Fancy—Guaranteed
Pastry Flour 55c Bag. $4.50 Bbl.

Salmon, extra red, can...............14c
Brown Sugar.......................5c lb.
Powdered Sugar....................7c lb.
Uneeda Biscuit, pkg...................4c
D'Zerta Jelly—all flavors, pkg........6c
Fresh Eggs, doz......................18c
Red Raspberries, can.................13c

Toasted Corn Flakes, Quaker, Egg-O-See Brands, 10c size..................7c
Melbourne Cocoa, purity, quality and strength guaranteed.
1-lb. can 25c; ½-lb. 14c; ¼-lb. 7c
Pure Chocolate, ½ lb. pkg............14c

Pure Spices—Cloves, Cinnamon, Ginger, White Pepper, Black Pepper, Mustard, Sage, Allspice, Nutmeg, ¼-lb. pkg., 5c and 6c
Best Green Peas, can..................8c
Fancy Tomatoes, can...................8c
Sweet Corn, can.......................8c
Black Raspberries, can................9c

THERE IS A REASON

Why we are doing the largest business in domestic COAL in the city. Our customers find it to their advantage to trade with us.
Give us an order and let us prove it. In Price, Quality and Service we cannot be beaten.

D. T. SULLIVAN Post Office Avenue, Howard and Tanner Streets

Telephone Numbers--1514, 651, 88-12, 2746-1

TO LAY CORNERSTONE

Bishop Anderson to Officiate at St. Margaret's Church

The laying of the corner-stone of St. Margaret's church in the Highlands will take place Sunday afternoon at 3 o'clock, and for this occasion a most elaborate program has been prepared. The ceremony will be preceded by a procession and the entire affair promises to be an event in the history of the new parish.

The members of the Ancient Order of Hibernians will assist in a body, and for this purpose they will meet at their hall in Merrimack square and headed by the Lowell Military band will parade to the church and during the ceremony they will act as a guard of honor.

The regular church procession will form in Chauncey street in the rear of the church and will be composed as follows: Lowell Military band, committee of men of the parish, Fourth degree members of the Knights of Columbus, cross bearer, altar boys, little girls of the parish, visiting clergymen and Rt. Rev. Joseph G. Anderson of Boston, who will officiate at the laying of the stone. The procession will parade through Chauncey street to E, to Stevens and to the church, where the following program will be in order:

Selection, band.
"Veni Creator," James E. Donnelly.
Sermon, Rev. Patrick J. Supple, D. D. of Boston.
Selection, band.

At the conclusion of the program, Rt. Rev. Bishop Anderson will lay the corner-stone and address the gathering. Following this will be singing by the entire congregation which will render "Holy God, We Praise Thy Name."

Rev. W. George Mullin of St. Peter's church will act as master of ceremonies and will have charge of the arrangements.

Tomorrow night at 8 o'clock the men of the parish will hold a meeting at the parochial residence for the purpose of putting the finishing touch to the program, and Saturday morning at 10 o'clock the little girls of the parish will meet at the church.

SOLDIERS MUTINIED

Report That Revolution Has Broken Out in Portugal

MADRID, June 15.—Telegrams received today from Vigo state that a monarchist revolution has broken out at Chaves, Portugal, and that the Portuguese garrison mutinied and killed its commander. The monarchists stormed and raided the offices of the republican newspapers in the plaza Braga.

REPORTS NOT CONFIRMED

VIGO, Spain, June 15.—Reports from Chaves of the mutiny of two regiments of Portuguese troops are not confirmed. The rumors are probably unfounded since it is learned from other sources that the royalist plans on the Portuguese frontier did not develop as had been expected. It is supposed here that the royalists at Chaves planned to mutiny upon the approach of Captain Couciere, the monarchical leader, who is said to be at the head of forces of Braga.

EX-REP. HARRIS DEAD

WASHINGTON, June 15.—With the filing of his will here yesterday the death of George Harris, a former attorney general of Mississippi and at one time a congressman from that state, was revealed. Mr. Harris died here in the home for the indigent a few weeks ago, aged 89 years.

REV. DR. GREENE

Spoke at Celebration at Litchfield

LITCHFIELD, Me., June 15.—Prominent members of the Congregational church from all parts of the state gathered here today to attend the celebration of the 100th anniversary of the founding of the Congregational church in this town. Among those who spoke at the exercises was the Rev. J. M. Greene, D. D., pastor emeritus of the Eliot Congregational church at Lowell, Mass.

ONLY A JOKE

MAN THREW ANOTHER'S COAT INTO THE CANAL

What a large number of people thought at first to be a tragedy proved later to be nothing but a joke played on a young man named Dawson, when another young man threw his coat in the Dutton street canal opposite the Lucy Larcom park.

Dawson, with several other working mates, was sitting on the lawn at the park during the noon hour, when for a joke one of the boys got hold of his coat and deliberately threw it into the water. Another boy made a fruitless attempt to recover the garment and in so doing nearly fell in himself.

In the meantime a large crowd of people gathered on the bridge and many who saw the garment floating, thought that its owner was at the bottom of the canal. A story to that effect circulated, and the boys had a great time laughing over the joke. Finally one of them went to a nearby hardware store and borrowed a long pole and drew the coat to the shore.

Dawson donned the garment and went back to work, while his fellow workmen had a great laugh at his expense.

THE JAPANESE

WANT TO RETAIN FRIENDLY RELATIONS WITH UNITED STATES

WASHINGTON, June 15.—The cordial reception extended the American-Asiatic fleet by the mayor and municipal council of Yokohama last month, according to state department officials, is evidence that the Japanese business community is particularly anxious of maintaining most friendly relations between America and Japan. An official report of the demonstration which has just reached Washington notes that on the day of the reception the American consulate-general at Yokohama certified a total of 153 invoices covering approximately $670,130 worth of Japanese goods shipped to the United States.

THE LOCAL POLICE

On the Lookout for Crooks Today

Crooks, short-change artists, flimflammers, members of the light fingered gentry and other undesirable people as a general rule follow every circus and other large attractions that come to Lowell, and in order to protect the public Supt. Welch of the police department this morning detailed the regular inspectors and a number of plain clothes men of the department to patrol the grounds and mingle with the crowd.

Owing to the number of crooks arrested in this city during the past few years, the pickpockets steer shy of Lowell.

STATE OFFICER

IS CONDUCTING INVESTIGATION IN THIS CITY

State Officer Keating was in Lowell today and spent considerable time in the police station making inquiries. What he came to Lowell for is known only by the officials at the police station and himself, but it is intimated that he is looking into alleged violations of the law, which is in relation to gambling.

THE LIBERALS

SCORED ANOTHER VICTORY IN NOVA SCOTIA

HALIFAX, June 15.—The provincial general elections yesterday resulted in a victory for the government. They have carried 27 of the 38 seats in the province. Halifax elects three liberals, with a majority for the highest of 1076 and for the lowest of 701. The labor candidate in Halifax polled a total of 2741 votes, compared with 4885 for the highest government candidate. Cape Breton elects two conservatives, but that party confidently expected at least four.

A notable feature of the election is the defeat of three members of the government, C. P. Chisholm, commissioner of works and mines; B. F. Pearson, in Colchester, and Dr. LeBlanc in Yarmouth. Premier Murray has a large majority in Victory, and his colleague also has a large lead. The issues were chiefly local. The liberals in this province will now have five years more to add to their 29 years of rule.

AN AMENDMENT

TO THE PUBLIC UTILITIES COMMISSION QUESTION

HARTFORD, June 15.—The public utilities commission question which came up in the house for consideration today over-shadowed all other interests at the capitol. It was before the house in the form of a majority and minority report with a lengthy amendment, presented by Rep. Banks, to the latter. The bill of the majority report retained the present railroad commission with somewhat enlarged powers and created another commission for other public service corporations. The minority bill provided for a single commission. The latter has been adopted by the senate. It is claimed by the opponents of the minority bill that it is unconstitutional while those who favor it describe the claims of unconstitutionality as "specious" and the banks amendment in reality a substitute bill which would in other language embody the defects of the majority bill.

COMMERCIAL TRAVELERS

NEW HAVEN, June 15.—The Grand Council of New England, United Commercial Travelers of America opened its 16th annual convention here today and will be in session three days. The chief business of today was the meeting of the executive council. Election of officers was set for the late afternoon. Tomorrow will be devoted largely to sightseeing and on Saturday a notable feature will be a parade of the delegates in which some 1500 men are expected to march.

FORESTS BEING DIVIDED

WASHINGTON, June 15.—A number of the larger national forests are being divided. This is to permit of their more efficient management. The divisions will be set apart as separate forests. Several proclamations already have been signed by the president carrying out the changes, and it is expected that by July 1 eleven new forests will have been created. These, with the exception of a few additions and eliminations, will be established out of 20 existing forests, principally in Oregon, Idaho, Montana and Northern California. This new policy, it is said, will be extended to all the large forests.

GREAT DEMOCRATIC RALLY

HARRISBURG, Pa., June 15.—Governor Woodrow Wilson of New Jersey and Speaker Champ Clark will be the principal speakers at a big democratic rally here tonight, following the organization of a state federation of democratic clubs. Both are expected to talk on national issues.

REV. FR. HARKINS

Will Come to Lowell Sunday Afternoon

Rev. Fr. Harkins, pastor of St. Margaret's church, telephoned from the Carney hospital to The Sun today, that he would surely be present at the laying of the corner stone next Sunday afternoon. He has undergone an X-ray examination and the doctors find his trouble to be the result of a fall last winter. He is to be put under treatment for four weeks and then to undergo an operation by which it is hoped his trouble may be remedied. The doctors have consented to allow him to come here in an automobile at slow speed Sunday afternoon and he will take the risk.

FIFTH ANNIVERSARY

OF MARRIAGE OF MR. AND MRS. SCRIBNER

Mr. and Mrs. Joseph C. Scribner celebrated the fifth anniversary of their marriage Tuesday evening at their home 20 Starbird street. About fifty of their friends were present. Dancing and games were enjoyed. Mr. and Mrs. Scribner were assisted in receiving by the Misses Celia and Josephine Nison and Mrs. H. Roberts. Misses Margaret Linane and Kathryn Scannell poured. Refreshments were served and the party broke up at a late hour. The ushers were Edward Nichols, John Angler and Walter Scannell.

CLEVELAND TEAM

WILL SEND JOE JACKSON TO COLLEGE

MEMPHIS, Tenn., June 15.—The Cleveland American team will educate Joe Jackson, the outfielder recruited from the New Orleans team of the Southern league. President Somers of the Cleveland club has notified Memphis relatives of Jackson that he will put Joe in college at the close of the American league season in October.

President Somers considers Jackson one of the greatest ball players in the game and thinks the mental training he will receive at college will make him more valuable on the field.

MARTIN ROWELL

WELL KNOWN FIREMAN IS ON HIS VACATION

Martin C. Rowell, one of the patrolmen on the fire protective in Warren street and the fellow who now and then steers the "gasoline wagon" through the streets at a rate of speed that would cause his arrest if he was driving a pleasure vehicle, has gone away. He left this morning and his equipment consisted of a large leather bag and a steel fishing rod, the latter being carefully encased in chamois.

Martin is on his vacation and is going up to Vermont, just this side of the Canadian line. He will also visit his birthplace, Barton, N. H.

HEAVY RAINS

WILL SAVE CORN CROP REGARDED AS LOST

FORT WORTH, Texas, June 15.—General rains over a radius of 300 miles in every direction from Fort Worth occurred last night, varying in amount from one-half to two inches. In some sections a drought has prevailed for two months and crops suffered severely. The precipitation will save the corn crop which had been regarded as practically lost.

THE LOWELL SUN

JOHN H. HARRINGTON, Proprietor

SUN BUILDING, MERRIMACK SQUARE, LOWELL, MASS.

Member of the Associated Press

THREE DOLLARS PER YEAR. TWENTY-FIVE CENTS PER MONTH

The sworn daily average circulation of The Lowell Sun for the year 1910 was

15,976

Sworn to by John H. Harrington, proprietor, Martin H. Reidy, business manager, and Alfred Pilotte, pressman, of The Sun, before me, January 2, 1911. J. JOSEPH HENNESSY, Notary Public.

Judge Pickman is right when he says that the park board cannot carry out the various plans for improvement of the public parks without money. It is hardly fair to push the department beyond its ability to pay and at the same time insist that higher wages be paid to the employes.

In all probability ex-Mayor Farnham is glad to be back on his old job, realizing as he must that had he never left it he would have avoided a whole lot of severe jolts, and yet the very act for which he was most severely criticized has been proved to be all right by the official record of two public officials of his selection.

CHECKMATING THE LOAN SHARKS

In the absence of any adequate law to stop their extortion, the small loan sharks are being checkmated in some places by cooperative companies that loan money at a reasonable rate of interest. In this way the associations can make fair profits while at the same time saving their patrons from the sharks who charge such exorbitant rates for the use of the money loaned.

GOVERNOR WILSON'S VIEW OF IT

Governor Woodrow Wilson of New Jersey describes the present tendency in American politics as "simplification." Here is what he says of small governing boards:

> "That is the task which awaits us; to reduce the number of persons voted for to the absolute, workable minimum, knowing whom you have selected, knowing whom you have trusted, and having so few persons to watch that you can watch them. That is the way we are going to get back popular control in this country, and that is the only way we are going to get it back."

LA FOLLETTE'S OPPOSITION

Senator La Follette is making a good second for Root and Lodge in his opposition to the reciprocity measure. He believes, he says, that duties should represent the difference in the cost of production at home and abroad. He believes in reciprocity with Canada he says, but protests against reciprocity by executive mandate. That is a lame excuse, and it shows that La Follette is neither logical nor sincere at least on this issue. In striking contrast with this position was that of J. Sharpe Williams who said he wanted two things, and if he could not get both at once he was willing to take one. He would not fail to shoot a rattlesnake because he could not also at the same time hit an anaconda. The men who are fighting reciprocity are now being discredited and classed with the dejected remnants of the standpat element of the republican party.

THE CONTAGIOUS HOSPITAL SITE

Mayor Meehan has done all he could to push the arrangements for a contagious hospital. That is a great necessity for Lowell. In their haste to get ahead the commission selected a site which citizens in that locality believe would be too close to their property, too close to the street and too close to the Chelmsford street hospital. The land was voted to the commission by the city council, but after due deliberation a number of citizens came forward to remonstrate while the charity board also protested vigorously against the location chosen. As a result the city council has restored the land to the charity board, and a new site must be chosen if His Honor, the mayor, does not veto the action of the city council in rescinding their former vote. To get up a fight with the city council on the matter would probably prevent anything being done this summer and tie up the work on the hospital same as on the public hall. Better avoid deadlocks, select another site and let the building operations proceed.

Now that the city council has expressed a preference in the matter of a site, it is to be hoped that no time will be lost in offering another site—one that will be of greater area, and that will have ample room for building extension. It is important to have at least a good start made this summer. Otherwise the citizens will be greatly disappointed at the inability of the city government to go on with any building project of this kind.

THE GAMBLING INSTINCT

The gambling instinct is strong almost everywhere we turn. The boys on the street, the young and the old on our public parks and commons, the professionals in their quiet joints at night and the amateurs everywhere aping the experts may all be cited as examples. Crap games flourish very generally under the eyes of the police who are powerless wholly to eradicate the evil, and baseball pools are common even among people who protest against other forms of gambling. The old policy game has had many substitutes, some more, some less harmless, while playing the stock market on margins is yet a common practice by those who think it useless to attempt to get rich by the ordinary methods. Lowell has had many suckers of this kind, many who paid dearly for their temerity, while the greatest of all dupes are those who invest large amounts in fake mining stocks, alleged properties that exist only on paper and are boomed as the easy pathway to immense fortunes. All these schemes live and thrive on the gullibility of those who are strongly imbued with the gambling instinct. How much better would it be for these people to invest their money in local enterprises of which there are many that pay good profits.

Most of all the leading industries in our city grew from small beginnings, and if all our citizens could have the patience to wait for the natural growth of an enterprise, they would be much better off than by chasing rainbows in the west or south.

Those who risk their money in games of chance have but themselves to blame if they lose. The desire to get the best of somebody else is the underlying motive which makes some men an easy mark for professional swindlers.

MAKES YOUR UNCLE SMILE

The Postoffice Department Is on a Paying Basis for the First Time in Thirty Years. A Surplus of $1,000,000 Is Now Reported.

SEEN AND HEARD

"What you see in that creature to admire I can't see," said Mrs. Dubbleigh. "Why, she's all made up. Her hair, her figure, her complexion—every bit of her is artificial."

"Well, what of it?" retorted Dubbleigh. "If the world admires a self-made man why shouldn't it admire a self-made woman?"—Harper's Weekly.

BYRON'S POEM TO HIS DOG

When some proud son of man returns to earth,
Unknown to glory, but upheld by birth,
The sculptor's art exhausts the pomp of woe,
And storied urns record who rests below:
When all is done, upon the tomb is seen,
Not what he was, but what he should have been:
But the poor dog, in life the firmest friend,
The first to welcome, foremost to defend
Whose honest heart is still his master's own,
Who labors, fights, lives, breathes for him alone,
Unhonored falls, unnoticed all his worth,
Denied in heaven the soul he held on earth:
While man, vain insect! hopes to be forgiven,
And claims himself a sole exclusive heaven.
Oh man! thou feeble tenant of an hour,
Debased by slavery, or corrupt by power,
Who knows thee well must quit thee with disgust,
Degraded mass of animated dust!
Thy love is lust, thy friendship all a cheat,
Thy smiles hypocrisy, thy words deceit!
By nature vile, ennobled but by name,
Each kindred brute might bid thee blush for shame.
Yet who perchance behold this simple urn,
Pass on—it honours none you wish to mourn:
To mark a friend's remains these stones arise:
I never knew but one,—and here he lies.

—Lord Byron.

Let me make a plea for the sane vacation. Many women go away summer after summer, utterly exhausted before a holiday begins by preparations for it. In the fall they return frazzled of nerve and physically worn out because the summer has been one long agony, trying to dress, keep house and entertain as people do who have thrice their means. This aspiring to a Newport establishment on a Coney Island income goes on north, south, east and west all over our continent, year after year. As time goes on, it grows worse, because the daughter follows in the steps of her mother and the next generation is bound to be more lavish than the last. One thing that makes the heart ache is the thought of American men toiling and denying themselves to give such a prodigal family the only sort of vacation that seems to satisfy it.

If men, women and children could be made to understand the blissfulness of a simple holiday, the vast, migratory portion of a nation would learn how much more enjoyment, health and rest could be got from the simple life than from an unending effort to be "just as good" as our neighbor. Every one has to adapt advice to suit one's circumstances; still, from what one woman has learned during many seasons of "scrimping," a few ideas may be gleaned that will prove useful.—Isabel Gordon Curtis in "Success Magazine."

Three little girls were playing. The mother of one came into the room and engaged the children in conversation.

"Marian, what are you going to be when you grow up?" she asked.

"I am going to be a famous singer," she replied.

"And you, Susie, what are you going to be?"

"O, I am going to write stories when I grow up," she answered.

"And what is Marjorie to be?" continued the mother.

Marjorie, aged 5, thought seriously a moment and then said: "Well, I am not sure, but I think I'll be a widow."—Chicago Journal.

An associate justice of the supreme court of Patagascar was sitting by a river.

"I wish to cross," said a traveler.

"Would it be lawful to use this boat?"

"It would," was the reply; "it is my boat."

The traveler thanked him, and rowed away, but the boat sank and he was drowned.

"Heartless man!" said an indignant spectator. "Why did you not tell him that your boat had a hole in it?"

"The matter of the boat's condition," said the great jurist, "was not brought before me."—From "Success Magazine."

"Don't tackle the magazines till you have made your reputation," David Graham Phillips once said to a journalist at the Authors' club in New York.

"I once tackled a magazine editor in this room," he went on. "I told him of my high aims. I submitted three stories to him, saying:

"'I am convinced I have talent. I know I have a future, sir.'

"'Well,' said the editor, yawning, 'have it made into a past, and then you'll be able to drive a better bargain with me.'"

STARTLING, ASTONISHING, ASTOUNDING

Has been the sale of Bloodine during the past few days. We never have had such a tremendous sale on any remedy in our store. Bloodine is highly endorsed by some of the most learned physicians in America for Bright's Disease, Diabetes, Stone in the Bladder, Rheumatism and Catarrh, and if you are suffering with any of these terrible diseases you should not fail to buy a bottle of this wonderful remedy today. Usual $1.00 size bottles for 50 cents at Falls & Burkinshaw's, Brunelle's Pharmacy, Noonan's Pharmacy, John T. Sparks & Co.'s, N. Peike's, or from The Bloodine Corporation, Boston, Mass.

Established 1842 — Reliability

Folding Bed Cots

Canvas - - $1.50

Woven Wire, hard wood frames $1.75

Best National Spring Cots, heavy pipe iron frame and legs $5.00

Best Cotton Top Mattresses $3.25

For sleeping out on the piazza or for the summer house.

Adams & Co.

Furniture—Rugs—Carpets

Appleton Bank Block

174 CENTRAL STREET.

The One-Price Furniture Store.

INDESTRUCTO and TOU-R-IST

TRUNKS

We are agents for the above Trunks and have received orders to close out odd lots at 20 per cent discount to clean up. NOW ON SALE.

DEVINE'S

121 MERRIMACK ST.

REPAIRING, Etc. Tel. 2160

DR. EDWARDS'

DANDELION

TABLETS AND PILLS

A Miracle as a Blood Purifier

Say thousands who have used them. A positive cure for Rheumatism, Constipation and Foul breath. Best remedy for Liver, Kidney and Stomach. Eliminates all poisons from the system, without griping. Purely vegetable and guaranteed under Pure Food and Drug Law. Free samples on request to SCHENCK CHEMICAL CO., 54 Franklin street, New York. 25 cents a box at

HALL & LYON CO., 67-69 Merrimack street, Lowell, Mass

KEEP THIS AD.

IT'S WORTH $1

Any new patient presenting this ad. will receive $1 worth of work to demonstrate that you may have teeth filled crowned or extracted without the least pain. This places you under no obligation to have more than the dollar's worth of work.

Painless Extraction Free

FULL SET TEETH $3 and $5

Dr. King's invention, the "NATURAL GUM," is acknowledged to be a wonderful improvement over the old artificial gum. By using Dr. King's "Natural Gum," a set of teeth can be made that will absolutely defy detection. Come here in the morning and have us extract your old teeth FREE and go home at night with a new set that fits your mouth perfectly.

GOLD FILLING, $1.00 SILVER FILLING, 50c

Free Examination and Estimates

$3 Best Bridge Work $5 Pure Gold Crowns

HOURS—9 a. m. to 8 p. m. FRENCH SPOKEN. LADY ATTENDANT.

KING Dental Parlors

65 MERRIMACK STREET

Over Hall & Lyon's.

Tel. 1371-2—Lowell

FISH OF ALL KINDS

Mackerel	From 20 to 25c
Tinker Mackerel	12c lb.
Halibut	2 lbs. for 25c
Butter Fish	From 8c to 10c
White Fish	From 8c to 10c
Haddock	7c to 10c
Cod Fish	7c to 10c
Scupp	8c
Sea Bass	8c

NEW BEDFORD FISH MARKET

188 GORHAM ST. TEL. 1974-5

PUTNAM & SON CO., 166 Central Street

Graduation Suits

For Boys 8 Years to 17.

The finest suits in stock, those from ROGERS, PEET & CO., and other manufacturers of especially fine clothing. The most attractive materials in double breast and Norfolk suits—that sold from $7 to $12, have been marked down—now

$5, $6.50, $8, the finest $10

New Numbers of Fine Blue Serge Suits—All sizes ready now. Strictly all wool, warranted not to fade, seams double stitched and tape stayed—trousers lined.

$3.75, $5, $6, $8

Suits—Actual Value $4 For $2.65

A group of suits from our higher priced lots and numbers recently bought at bargain prices. All wool cheviots and cassimeres, sizes 8 years to 17, $2.65

Marked Down—Russian Blouse Suits

Cassimeres and Serges, from..... $5 to $3.50

Russian Blouse Wash Suits, from..... $1 to 50c

Madras Blouses, from..... 50c to 29c

Boys' Shirts—A Special Feature in Our Boys' Department

There are unquestionably more new designs, and greater variety of good shirts here than you will find in the combined stocks of all other stores in Lowell.

Neglige Shirts—of Madras and Percale with cuffs attached, and French turn back cuffs—Soft shirts, with or without collars, of chambray, khaki, madras or soisette, all capitally made, full sizes.

45c, 50c, 75c and $1.00

BOYS' UNDERWEAR	BOYS' BLOUSES	BOYS' STRAW HATS
BOYS' UNION SUITS	BOYS' RAINCOATS	CHILDREN'S STRAW HATS
BOYS' NIGHT SHIRTS	BOYS' STOCKINGS	BOYS' SHOES
BOYS' PAJAMAS	CHILDREN'S SOCKS	BOYS' NECKWEAR

Everything the Boy Wears

CHELMSFORD

The annual prize speaking contest by the pupils of the Chelmsford High school was held last evening and was attended by a large audience. The speaking was interspersed with most pleasing musical numbers.

In opening the exercises Supt. of Schools B. E. Martin made the announcement that the six young women taking part in the contest were in two classes, the first three on the program being those who had no previous public experience, the others having spoken before. Two prizes, one for the best in each class, had been offered, and these, after careful deliberation of the judges, Principal H. H. Harris of the Varnum school, Principal John D. Barr of the Washington school, and Dr. D. E. Varnell, secretary of the Lowell Y. M. C. A., were awarded to Miss Ethel Wright and Miss Dorothy Hayes. The reading by Mrs. Lillian Dodge Haskell delighted the audience, and two additional selections called for were obligingly given.

The program was as follows: Chorus, "June," school, Miss M. B. Raynes, director; recitation, "Independence Bell," Miss Ruth Whittemore; violin solo, Miss Blanche Spaulding; recitation, "A Legend of St. John's River," Miss Marjorie Armstrong; song, Emile Hartford; recitation, "The Ride of Jennie McNeil," Miss Ethel Wright; recitation, "The Old Admiral," Miss Lottie Cheney; violin solo, Miss Blanche Spaulding; recitation, "The Last Sutter," Miss Dorothy Hayes; song, "Camelia and Rose," Miss Etta Thompson; recitation, "The Black Horse and Its Rider," Miss Ruth Emerson; reading, Mrs. Lillian Dodge Haskell; dialog, "Mrs. Gadabout," Miss Rachel Fletcher, Miss Dorothy Hayes, Miss Julia Shinkwin. The concluding dialog was most amusing and was excellently given.

The entertainment was followed by general dancing and ice cream and cake.

Miss Lua Owen served as accompanist for several of the numbers, and Miss E. L. Parkhurst accompanied Miss Etta B. Thompson in her very much enjoyed solos. For the dancing, Miss Ruth Emerson was at the piano.

ANNUAL OUTING

OF THE PEOPLE OF ST. ANNE'S CHURCH

The annual outing of St. Anne's church was held yesterday at Willow Dale and as usual it proved to be an unqualified success. The attendance was large, and a very enjoyable program was carried out.

Special cars were taken from Merrimack square and upon reaching Willow Dale a program of sports was carried out under the direction of Mr. Thomas R. Williams of the Y. M. C. A.

After the sports an excellent dinner was served in the upstairs dining room, by the parishioners of the church.

Among the guests present was Rev. Joseph Foster of Winchester, N. Y. A feature of the picnic, for the children, was provided by Mr. Edgar Fay, who had his automobile on the grounds and was kept busy giving the children rides.

Those who had charge of the dinner were:

Mrs. G. H. Knowles, Mrs. M. D. Abbott, Mrs. F. Estes, Mrs. M. N. Stanley, Mrs. J. C. Malone, Mrs. Charles Midwood, Mrs. J. Wisly, Mrs. H. Morse, Mrs. J. C. Grover, Mrs. J. Dearth, Mrs. Charles Parkhurst, Mrs. Harry Clifton, Mrs. W. Dainton, Miss Frances Redway, Mrs. Stewart, Mrs. Odell, Mrs. Ashbury.

LAKEVIEW THEATRE

The Lakeview theatre will open its dramatic season under the management of Mr. Joseph J. Flynn, commencing Monday evening, June 19th. It is the intention of Mr. Flynn this summer to present a stock organization stronger than has ever been seen in our city.

The opening attraction will be one of the strongest modern plays written "The Man of the Hour" which has scored unusual success in all the large American cities and has been the subject of much discussion dealing as it does with a strong political story, opening the eyes of the public better than a thousand statesmen could to the methods by which graft has prospered in the large cities of the country. A charming love story which runs through the play helps to soften the harsh exposure of political corruption and adds greatly to the dramatic and comedy entertainment of the play.

The theatre has been thoroughly renovated and improved, the merry-go-round building which was directly in front of the theatre has been removed and the grounds in front all graded off.

Matinees will be given daily excepting Mondays and the prices will be: Matinees, 10 and 20 cents; evenings, 10, 20 and 30 cents. Reserved seat sale at Coyle & Sherburne's commencing Friday morning.

SCRATCHED FOR 40 YEARS

Used D. D. D. Six Months—All Itching Gone

This is the actual experience of Anne Croman, Santa Rosa, Cal., with the wonderful D. D. D. Prescription.

D. D. D. is the proven Eczema Cure, the mild wash that gives instant relief in all forms of skin trouble.

Cleanses the skin of all impurities—washes away blotches and pimples, leaving the skin as smooth and healthy as that of a child.

Get a 25c trial bottle of this wonderful Eczema Cure today and keep it in the house.

We know that D. D. D. will do all that is claimed for it.

Carter & Sherburne, Falls & Burkinshaw, F. J. Campbell.

GRANGE HALL

ADDITIONS TO IT WILL NOT BE MADE YET

The proposed additions to the Grange hall in Dracut Centre will not take place for some time as a result of a meeting of the grange at which it was voted not to make the improvements at the present time.

The committee appointed at a recent meeting to bring in estimates of the cost of the proposed addition to the hall, together with the plans of the same, had the data on hand and the meeting showed great interest in the committee's report. The latter showed that while the present upper hall would be enlarged and the kitchen conveniences would be greatly increased by the proposed addition, the cost estimated at $1800, would mean encumbering the financial condition of the society.

MERRIMACK SQUARE THEATRE

"The Summer Girls," the 40 minute operetta being given at the Merrimack Square theatre, is meeting with unqualified success. The piece is a high-class entertainment, containing several catchy song hits and a strain of comedy that combines in making the affair a most enjoyable performance. The young women who appear in it display unusual talent. P. H. Harrington, the only male member of the cast, posseses a good singing voice and the numbers in which he appears are especially good. The other selections are of a high-class nature.

Delaney and Wohlman are most entertaining comedians who sing and dance themselves into popular favor in short order and the "Wee McGregors," sing Scotch songs most entertainingly. Miss Grace Usher is a vocalist of some note and the daylight motion pictures will be among the best shown in the city. Baseball results are given at this theatre nightly.—Adv.

ZION CRICKET CLUB

The Zions meet the Andover team at the home grounds on Saturday, June 17th, when a very good game is expected. The Zions have been playing good cricket and have some of the best bowlers in the state. These players have been selected to represent the Zions:—James Patrick, captain, William Croft, Jr., Fred Chapman, Robert Barlwistle, Harry Brooks, Robert Marland, Sutcliffe, Gettings, Burroughs, Edward Fielding, Albert Fielding, Albert Whitworth, 1st reserve, Arthur J. Bowden, 2d reserve, Craven Midgley, umpire.

All players are earnestly requested to be at the grounds early so as to get a little practice before the game.

If for any reason any player selected is unable to play, kindly notify the captain or secretary on or before Friday.

Fessenden's Worm Expeller

Is the medicine when your children have worms.

Only 25c, at all drug stores

If you want help at home or in your business, try The Sun "Want" column.

POLE VAULTING TRYING ON ATHLETES' NERVES

HARMONY LACKING IN MANY BIG LEAGUE BASEBALL CLUBS

By TOMMY CLARK.

IF you were to listen to the arguments put forth by the fans and a large number of critics you would think that no baseball team in the major leagues could capture a pennant without having perfect harmony among the players. It has been said time and again that the failure of the Cleveland, Cincinnati and Brooklyn clubs to make a good showing has been due to lack of harmony among the members.

It would seem a positive essential that peace and brotherly love should be preserved unbroken and that no team could win if its members jarred and disagreed. Such is not the case, however, for there is not a club in either league today where perfect harmony prevails. Every now and then you hear of some well known player getting the hook or being traded to another club, sometimes for a much inferior man, and of course the cry goes up, "Sent away to restore harmony in the club." Now and then some player is in wrong, extremely wrong, and it becomes impossible to keep him, irrespective of his skill; but, as a rule, "harmony" counts as much in a ball team as the color of the bat boy's hair.

Every now and then you will hear of some pitcher complaining of not receiving good support because the other players have it in for him. Then, too, you hear about cliques and factions, with ruinous effects upon the standing of the team. Once in a great while all these things are true, but in seven cases out of every ten it's all tommy-rot.

The cliques that exist in every baseball club have no bearing whatever in most cases upon the success or failure of the team. The fact that an entire club may like one pitcher and dislike another cuts no ice at any stage—startling remark, but absolutely true.

Some of the fights among the Detroit players were dandies. When Ty Cobb joined the Tigers he was one fresh kid, and the older men tried to set him in his place. Cobb beat some players and got licked by others. His feud with Matty McIntyre lasted for years and was so fierce that Manager Hughey Jennings parted with the latter last winter. Cobb had some trouble with Schmidt also, but the latter was entitled to the decision were any to be rendered.

The old Baltimore champions were always fighting, and some of their mills were a joy to any one who understood. One day McGraw, on second, with one out, took a long chance, tried for third and was blotted off the map. As he came back to the bench Hanlon called him down. "I thought I did the best thing," said McGraw. Turning to Jack Doyle, he demanded, "What do you think about it, Jack?"

"I thought," snarled Doyle, "that it was a jackass play and that the guy that would try it ought to be shipped back to the bush league."

And the next moment McGraw and Doyle clinched in an unaffectionate embrace and rolled across the grass, fighting like a pair of hyenas. It is almost impossible for twenty or more young athletes to dwell together in harmony. It never happened yet and never will happen. It is impossible that some pitcher should fail to be popular, equally impossible that some other pitcher, a surly crab, should be otherwise than disliked. But that cuts no figure. Ball clubs do not throw down pitchers, nor do they toss away games, at least not while they are in the forefront and fighting for the flag, with the incentive of the rich world's series money following. Take this for straight goods—any time a ball club sees that coin in the dim distance it is going to get out there and play fiendish ball, no matter whether Jolly Charley grins or Grouchy Pete Thumpkin is doing mound duty.

Yes; harmony is a dream. There was never yet a championship ball club that didn't have a lot of fights among its men. There was never yet a ball club that there were not several little cliques and combinations. Better that way than in sheeplike harmony. If all the gang agreed as angel face cherubs are supposed to do they would get lazy, logy and too utterly contented.

Harmony is a great thing in its place, but its place is not among the winning ball teams, and it's a mistake for any one to look for it there.

Here's the story of how Jim Delahanty, Detroit's second baseman, was cured of umpire baiting. After Del had had several run-ins with the officials President Johnson called the Detroit man on the carpet.

"Mr. Delahanty," said Ban, "the time is not far off, I'm afraid, when you and the American league will have to part company. I'm not going to spend much time arguing with you, but I want to tell you one thing. The next time you have any trouble with one of my umpires you will have played your last game on this circuit. You'll be wise to pay close attention to this. I mean what I say." Jimmy has been very quiet ever since and perhaps will continue to remain so.

Photo by American Press Association.

JIM DELAHANTY.

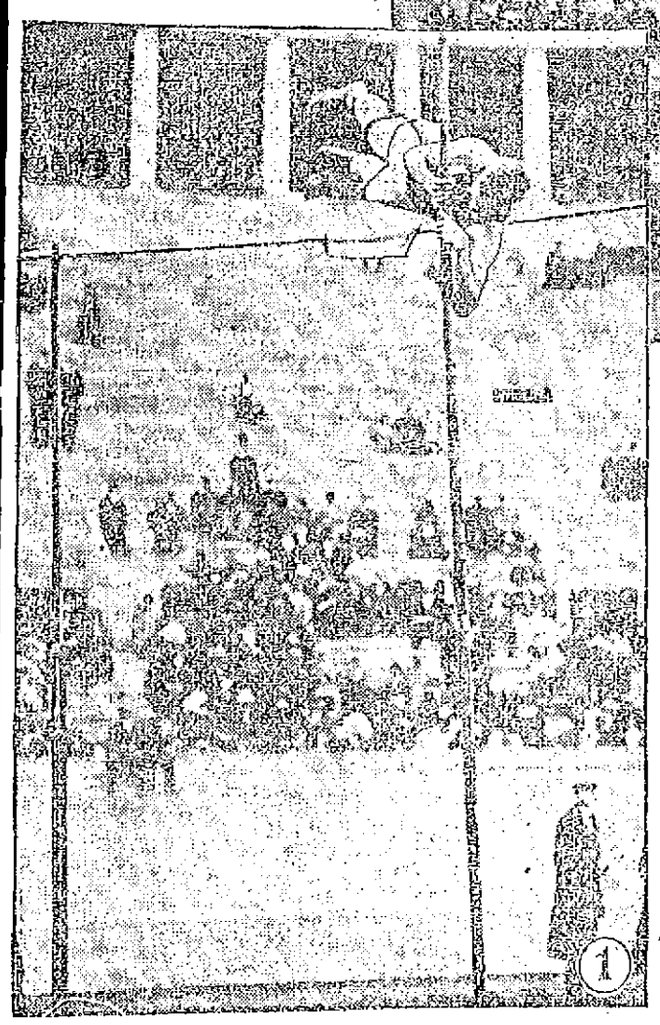

Photos by American Press Association.

SEVEN PERIODS OF POLE VAULTER'S FLIGHT THROUGH THE AIR

No. 1—Vaulter just about to let go of pole. No. 2—Discarding pole. No. 3—Going over bar. No. 4—Turning. No. 5—Steadying himself. No. 6—Going down. No. 7—About to land.

CONTESTS at pole vaulting on account of the qualities of agility, strength and nerve the game requires are always among the most popular events with the spectators at the athletic meetings. The average person would have a great deal of hesitation about even dropping off an elevation eleven or twelve feet, no matter how soft the alighting place might be. Your expert pole vaulter, however, makes no bones about such a trifle. With his long, steel pointed pole grasped firmly in his hands he comes dashing toward the uprights, with the crossbars high above the ground. The steel tip is planted in the ground, the athlete makes a great spring, and, with a whoop and a rush, up he goes. Often he comes down on the loosened soil on his feet. That is easy. Sometimes he comes down on the hard ground at one side of or beyond the prepared spot. Then he feels as if his spinal column had been driven through his head. Or maybe the pole breaks. In that case he may alight on his feet, but the chances are greatly against such good fortune.

ANXIOUS TO BECOME FIRST BASEMAN

BIG ED WALSH, former leading spitball pitcher of the world of baseball, who has been holding down first base for the Chicago Americans, is running Ty Cobb and Joe Jackson a merry race for batting honors in the American league. Besides playing in stellar roles around the initial bag, Walsh has become a "demon with the war club."

Sounds strange, doesn't it? But that is just what is liable to happen one of these days in the far distant future when that "breadwinning" pitching arm begins to trouble the big mounder who helped Comiskey win a world's flag and who has figured in some hurling that for strenuosity has had few counterparts in organized baseball.

Suppose that good right arm of Walsh's, which has brought home the bacon for so long a time, should go back on him one of these days. Suppose the big heaver should find his prowess as a pitcher had departed. In that event would his career as a major leaguer be over? By no means if the big heaver's record can be relied upon as trustworthy. Walsh ought to make good as a first baseman and be as famous in that position as he proved to be as a pitcher.

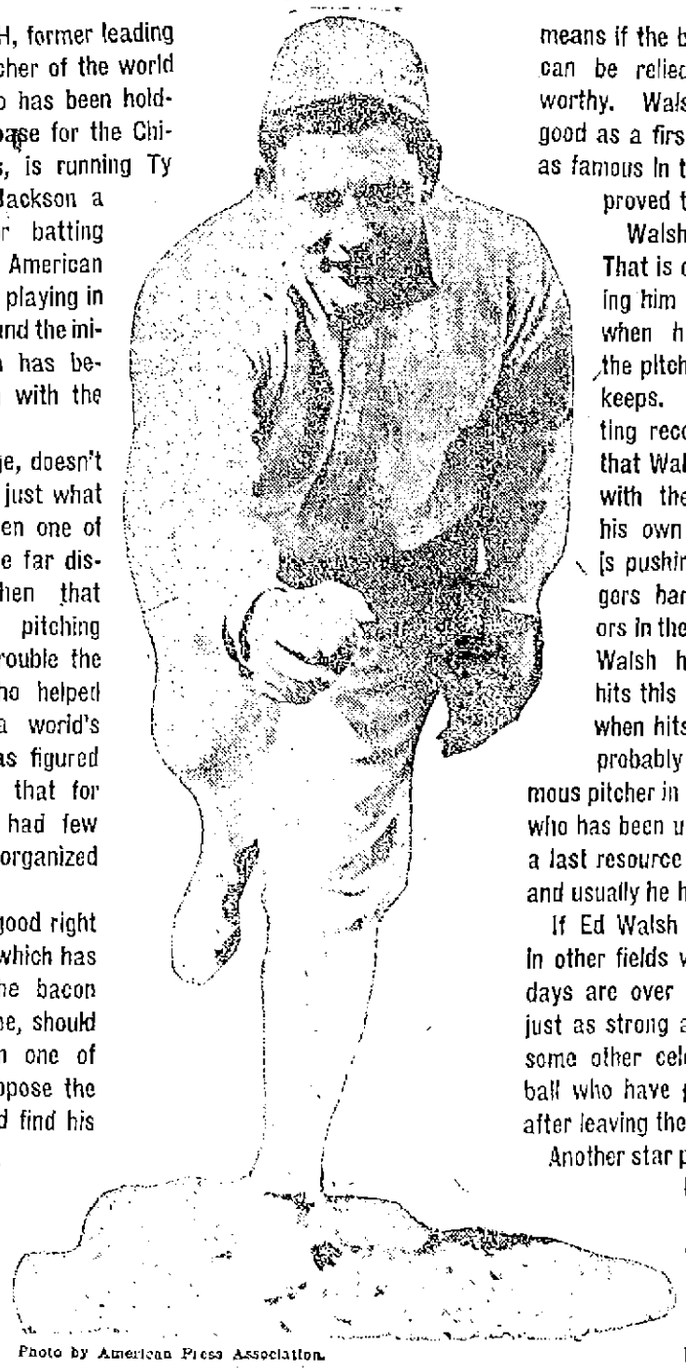

Photo by American Press Association.

Walsh can hit the ball. That is one reason for trying him out as an infielder when he wishes to bid the pitcher's box adieu for keeps. Examine his batting record and one finds that Walsh is hitting along with the topnotchers on his own club, which now is pushing the Detroit Tigers hard for swat honors in the American league. Walsh has pounded out hits this season in pinches when hits meant runs. He probably is the only famous pitcher in the major leagues who has been used constantly as a last resource to hit in a pinch, and usually he has succeeded.

If Ed Walsh aspires to shine in other fields when his pitching days are over he may loom up just as strong as an infielder as some other celebrities in baseball who have played the game after leaving the slab for all time.

Another star pitcher who would like to become a first baseman is Christy Mathewson. At practice he always plays first base.

CLARK GRIFFITH'S TRADES USUALLY ARE NOT WISE

MANAGER CLARK GRIFFITH of Cincinnati doesn't like being told that he has used poor judgment or has been hoodwinked by the David Harums of baseball. The Cincinnati manager is a conscientious fellow, who seldom allows his mind to wander from the national game and who would rather pilot a winning team than be elected president of the United States. Griff has had so many heated arguments over his deals that several critics have taken the time and trouble to enumerate them, giving the result of each with as much impartiality as they can command.

In spite of all that happened to his trades Griffith still is vehement in denying that he ever made a baseball deal for which he could be called a baseball Carnegie—that is, that he ever let go of anything without getting something just as good in return.

Griff has even declared the now famous trade with Philadelphia one of the best he ever pulled off, and he affirmed that he had pulled off some dandies in his time.

During Griff's connection with the Yankees of New York and the Reds of Cincinnati he was continually trading players. Some of his big deals were with the two St. Louis clubs.

One of Griff's early swaps with Jim McAleer, then leader of the Browns, was the exchange of John Anderson for Jack O'Connor. Anderson was a "bone," in the vernacular of players. Griff got some good service out of him, while O'Connor had seen his best days as a catcher.

Griff's big trade with McAleer and the Browns was when he turned over Second Baseman Jimmy Williams and Outfielder "Hobe" Ferris of the Boston Americans for Pitcher Fred Glade, Infielder Harry Niles and Outfielder Charley Hemphill. The three now players, especially Williams and Ferris, made the Browns a first division team.

Glade quit baseball that selfsame year, while Niles was of little service to the Yankees. Hemphill is still good.

McAleer handed it to Griffith when he traded Jack Powell to the New York club for Harry Howell. Griff tossed in $5,500 with the spitballer. He proved a valuable man for McAleer, while Powell didn't go well in New York. Later McAleer claimed Powell, and the bellermaker returned to St. Louis for $1,000. So McAleer got Powell, Howell and $5,500, while Griff was out Howell, Powell and that sum.

Griff let other valuable players get away from him while he was in charge of the New York team. He sold George Moriarty to the Tigers without getting any talent in return. He also had Catcher Ira Thomas, now of the Athletics, but chose to turn him loose.

Then after Griff switched over to the National league Roger Bresnahan took a "fall" out of him in the transaction which netted the Cardinals Miller Huggins, "Rebel" Oakes and Frank Corridon in exchange for Pitcher Fred Beebe and Alan Storke. Beebe slumped and did little for the Reds, while Alan Storke died before it was time to report for spring training.

Then Mike Mowrey was also a Redleg, but Griffith let him go to Bresnahan's team for Charles, who lasted but a few weeks with the Reds when he was turned back to the minor leagues.

His latest deal was the Rowan-Beebe-Paskert-Lobert-McQuillan-Moren-Grant-Bates transaction. When it was made baseball experts generally considered that Griff had made the better of it. But no one looks at it that way now except Griff himself.

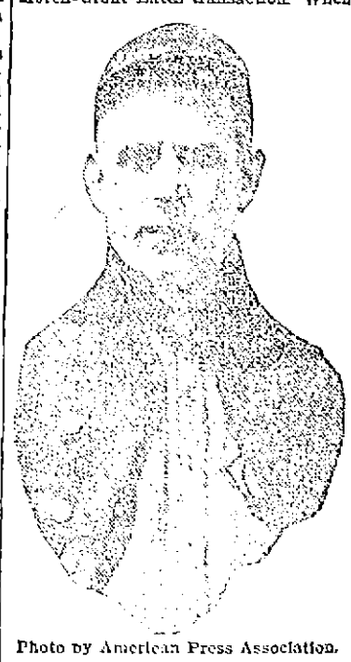

Photo by American Press Association.

CLARK GRIFFITH.

DOG WAS SHOT

It Was Thought He Was Mad

BOSTON, June 15.—After having bitten three persons, including a 4-year-old child, a dog which had apparently gone mad, was shot yesterday on Saratoga street, East Boston, by Fred W. Mendon, who went into his home at 162 Putnam street, a short distance away and procured a revolver after seeing the dog bite the child.

The dog belonged to Michael J. Crawford of 165 Putnam street. The animal was playing about the street when it was seen by a passerby to be acting in a peculiar manner, snapping and biting at apparently nothing. Four-year-old Susie Mahoney of 159 Saratoga street was playing on the sidewalk when the animal sprang upon him and bit him on the leg and arm. Arthur Barden, 22 years old, of 148 Saratoga street and Thaddeus Mack, 40 years old, of 2 Trenton street, rushed to the child, and as they attempted to drive the dog away he sprang at them and bit each on the hand.

In the meantime Mr. Mendon had gone into the house and returned with the revolver and with two well-directed shots killed the animal. He took the canine's body to the police station, where it was turned over to W. F. Grady of the board of health. Its head will be examined to determine whether or not the animal was suffering from rabies.

MATRIMONIAL

Mr. Frank A. Callahan of Quincy, formerly of this city, and Miss Hazel R. Cotter were married at 4 o'clock yesterday afternoon at the parochial residence of St. Patrick's church, Rev. John J. McHugh officiating. After a short reception at the home of the bride in Oliver street, the couple left in an automobile for their wedding tour. They will be at home on their return, at 48 Revere road, Quincy, Mass.

CHENEY—PLATIN

The marriage of Mr. Albert George Cheney and Miss Hulda Marie Platin took place yesterday afternoon at the home of the bride's mother, Mrs. Hulda Platin, 40 Sidney street. Miss Anna Ekengren was bridemaid and Mr. Edward J. Winkler acted as best man, the officiating clergyman being Rev. James Bancroft. Mr. and Mrs. Cheney left for an extended tour of the eastern states.

ROGERS—SULLIVAN

Mr. Cecil A. Rogers and Miss Mary A. Sullivan were united in marriage yesterday morning, the ceremony being performed at a nuptial mass celebrated at 9 o'clock in the chapel of the Immaculate Conception church by Rev. Denis A. Sullivan. The bride was attended by her sister, Miss Catherine Sullivan, James Hands being best man. Mr. and Mrs. Rogers will make their home at 22 Walker street.

TALTY—POWERS

Mr. Hugh F. Talty and Miss May E. Powers were united in the bonds of matrimony yesterday afternoon, the ceremony being performed at the parochial residence of St. Patrick's church by Rev. John J. McHugh. The best man was Mr. James Ellis and the bridemaid was Miss Elizabeth Powers. A reception was held at the home of the bride's parents, 274 Fletcher street. Late in the evening Mr. and Mrs. Talty left on an extended wedding trip. They will make their home at 274 Fletcher street.

MILLER—WEBSTER

Mr. Charles K. Miller, the local ticket agent of the Boston & Maine railroad, and Miss Josephine Webster, daughter of former Lieut of Police James E. Webster, were married yesterday afternoon at the home of the bride's parents, 275 Westford street. The ceremony was performed at 3:30 o'clock by Rev. R. A. Greene, D. D. Mr. and Mrs. Miller received many beautiful gifts. They will reside at 11 Robbins street.

ROY—McALEER

The marriage of Mr. Joseph J. Roy and Miss Margaret McAleer was performed at 3 o'clock yesterday afternoon at the rectory of the Immaculate Conception church by Rev. Fr. Tighe, O. M. I. The happy couple were attended by Mr. Isidore Hebt and Miss Margaret Slavin. Mr. and Mrs. Roy left on the 5.15 train for Boston and will be at home at 51 Pond street after a short honeymoon.

ROWAN—CUFF

Mr. George Rowan and Miss Rose Cuff were married yesterday afternoon at the Immaculate Conception church rectory by Rev. Fr. Tighe, O. M. I. The best man was Mr. George Nichols and the bridemaid was Miss Margaret Cuff. Mr. and Mrs. Rowan left last night for an extended honeymoon.

HALL—McKENZIE

Mr. Robert Hall and Miss Matilda McKenzie were married at 8 o'clock last night, the ceremony being performed at the home of the bridegroom, 31 Chase avenue by Rev. Frank G. Alger. The bridemaid was Miss Meedie Hitchcock, while the best man was Mr. John Hall. The couple left on a honeymoon trip and on their return will make their home at 90 West Third street.

FORTIN—RILEY

Mr. Joseph Edouard Fortin and Miss Josephine Riley were united in marriage yesterday afternoon. The ceremony was performed at the rectory of the Sacred Heart church by Rev. Fr. Flynn, O. M. I. The bridemaid was Miss Margaret Riley and the best man was Mr. William Monty. Mr. and Mrs. Fortin left on the night train for Montreal.

O'CONNOR—FITZGERALD

Mr. Timothy O'Connor and Miss Nora F. Fitzgerald were married yesterday afternoon by Rev. John Flynn, O. M. I., at the parochial residence of the Sacred Heart church. The witnesses were Mr. John J. Sheehan and Miss Annie Fitzgerald.

ARMSTRONG—CLARK

Mr. John Armstrong and Miss Rose Clark were married yesterday afternoon at the Sacred Heart parochial residence, Rev. Bernard Fletcher, O. M. I., officiating. The witnesses were Mr. Joseph Wholey and Miss Catherine Wholey.

SULLIVAN—RICHARDSON

At the parochial residence of St. Patrick's church yesterday afternoon Mr. Cornelius J. Sullivan and Miss Ethel A. Richardson were united in marriage by Rev. John J. McHugh. The bride was attended by Miss Jennie Richardson and Mr. John Regan was best man.

CAVANAUGH—O'CONNOR

The marriage of Mr. Michael Cavanaugh and Miss Elizabeth O'Connor was solemnized yesterday afternoon at the parochial residence of St. Patrick's church by Rev. John J. McHugh. The young couple were attended by Miss Catherine O'Connor, who acted as bridemaid, and Mr. John Cavanaugh, who was best man. A reception was held at the home of the bride, 15 Bowers street, after which Mr. and Mrs. Cavanaugh left on an extended wedding trip.

PRICE—MORSE

Mr. Harold Price and Miss Harriet Gertrude Morse were united in marriage yesterday, the ceremony being performed at the home of the bride's aunt, Mrs. E. G. Baker, 22 Livingston avenue. The officiating clergyman was Rev. William A. Wood of the Worthen Street Methodist church. The bride was given away by her father. The bridemaid was Miss Bertha Morse, a sister of the bride, and the best man was Mr. William P. Whitman. After an extended wedding tour to New York, the couple will make their home at 170 Crawford street.

LADD—BUTTERS

Mr. Frederick Dana Ladd and Miss Mabel Gertrude Butters, both of this city, were married yesterday by Rev. N. W. Matthews, at his residence, 15 Ellsworth street.

KERSHAW—WHITAKER

A pretty wedding was solemnized at 6 o'clock yesterday, when Mr. Wilfred Kershaw, the well known musician, and Miss Nellie Whitaker were united in the bonds of matrimony. The ceremony was performed at the home of the bride's parents, Mr. and Mrs. Frank Whitaker, 571 Chelmsford street, by Rev. Charles T. Billings. The bride was attended by her sister, Miss Lillian Whitaker, and Miss Madeline Kershaw as maid of honor and bridemaid respectively. The best man was Mr. Leo Waldemar Chase of Pittsburg, Pa. Following the ceremony there was a reception to about 100 friends and relatives of the contracting couple.

IN 110 CONTESTS

Al Delmont Has Lost Only Four Bouts

The members of the Lowell Social and Athletic club are looking forward to tomorrow evening's bout between Al. Delmont and Kid Lee with great anticipation as it is the most important that has been held in Lowell for a long time. When two boys who are claimants of the world's championship in the bantam-weight class get together there should be some going. Delmont has fought good men all over this country, in Canada and in London and Liverpool. He has fought two 12 round draws with Jimmie Walsh, the world's champion, the second only a short time ago while Lee has gone to a draw with a man who drew with Walsh. Delmont has the distinction of having been born on the Fourth of July, though not in America, having first seen the light of day in sunny Italy, a native of Naples. He is 26 years of age and has been boxing since 1902. He has lost just four battles in his entire career. The first to Owen Moran in London, in 20 rounds, then to Young Pierce in Boston in 12 rounds and to Tommy O'Toole in Boston in 12, but he has never been knocked out. In 1903, his second year out, Delmont lost to Jimmie Walsh in 12 rounds. He has fought 110 battles. Those who have seen Kid Lee go, state that he is fast and will give Delmont a fine battle. There is considerable speculation in Boston as to the outcome of the match as Lee is looked upon as a comer. It will be Lee's first appearance in the east in a year and it is said he has improved wonderfully since leaving home. Two good preliminaries will be given and the bouts will start at 8.15. The meeting will be for members only.

THEATRE VOYONS

Today the featuré picture at th Theatre Voyons is a vitagraph prod uct and the story it tells is a most ap pealing one.

A man is in prison serving a sho term and in the interim his wife die sending him a note on her death bed, which she asks him to send their litt girl to an orphan asylum. A wealth woman who visits the asylum sees th little girl, and, taking a great fancy her, adopts her. About a year lat the wealthy woman accompanied b her husband and adopted child, vis the prison and in passing the cell o cupied by the latter's father, the litt girl passes him a rose, not knowin who he is. He keeps it as a lastin memento and on his release discove to his surprise that the little girl wh noticed him in prison is his own chil he having traced her from the asylu He keeps the secret from her, howev thus making this great sacrifice th her name may not be tarnished f the rest of her days. It is admirab acted and finely put on, the pris scene, asylum for orphans and lat home scenes of the wealthy foster pa ents being fine productions.—Adv.

Furniture, Rugs, Bedding

—ALMOST GIVEN AWAY—

TOMORROW AT 9 A. M., we start our FIRST ANNIVERSARY SALE that will cause a sensation to the furniture trade in Lowell. While we are celebrating our FIRST ANNIVERSARY we represent an old established firm and are new in NAME ONLY. It is just one year since we acquired full control of the long established furniture house of BORNSTEIN & QUINN, who have been known to the furniture buying public of Lowell for the past twelve years. Our constant aim to give the people of Lowell the most for their money has won their confidence and has made this one of the busiest furniture stores in this city. Come to our Anniversary sale tomorrow or Saturday and we will give you the greatest furniture bargains you ever had. Goods bought at these reduced prices will not be charged and must be for cash only.

SALE STARTS FRIDAY, JUNE 16, AND WILL LAST NINE DAYS ONLY

ANNIVERSARY SALE OF **CARPETS**

2410 YARDS OF WOOL CARPET, handsome patterns, 75c value 45c
310 YARDS STAIR CARPET, good quality, 22 inches wide, 35c value 19c
1600 YARDS STAIR CARPET, extra good quality, large assortment, 50c value 29c

ANNIVERSARY SALE OF **ART SQUARES**

WOOL ART SQUARES, sizes 9x9, $6.00 value $3.98
TAPESTRY BRUSSELS ART SQUARES, 8-3 x 10-6 regular price $12.98 ..... $9.95
TAPESTRY BRUSSELS ART SQUARES, 9 x 12, $16.50 value $11.98
AXMINSTER ART SQUARES, size 9 x 12, best quality and perfect, $25.00 value $17.98

ANNIVERSARY SALE OF **OIL CLOTHS and LINOLEUMS**

38c OIL CLOTH, heavy, beautiful patterns. Anniversary Sale Price, per yard 29c
45c OIL CLOTH, extra heavy quality. Anniversary Sale Price, per yard 34c
75c LINOLEUM, heavy quality. Anniversary Sale Price, per yard 49c
85c LINOLEUM, extra heavy quality. Anniversary Sale Price, per yard 57c

ANNIVERSARY SALE OF **STRAW MATTING**

48 ROLLS OF GOOD CHINA MATTING, 20c value 10c
116 ROLLS OF EXTRA HEAVY CHINA MATTING, cotton warp, 25c value 17c
65 ROLLS JAPANESE MATTING, fine straw, cotton warp, regular carpet patterns, all colors, 35c value 21c
35 ROLLS JAPANESE MATTING, large floral designs, beautiful patterns, regular 50c value 29c

ANNIVERSARY SALE OF **REFRIGERATORS**

$6.98 HARDWOOD REFRIGERATOR, height 36 in., width 19 in., ice capacity 25 lbs. $4.98
$8.50 HARDWOOD REFRIGERATOR, height 38 in., width 21 in., ice capacity 35 lbs. $5.98
$10.50 HARDWOOD REFRIGERATOR, height 40 in., width 23 in., ice capacity 50 lbs. $7.75
$12.98 HARDWOOD REFRIGERATOR, height 42 in., width 26 in., ice capacity 75 lbs. $9.95
$16.00 HARDWOOD REFRIGERATORS, height 44 in., width 30 in., ice capacity 100 lbs. $12.69

ANNIVERSARY SALE OF **DINING ROOM FURNITURE**

$12.00 ROUND DINING EXTENSION TABLE, solid oak, pedestal leg with claw feet $8.95
$17.50 DINING TABLE, quartered oak, pedestal, claw feet, highly polished $12.98
$18.00 SIDEBOARDS, made of oak, good sized mirror, nice pattern $10.98
$25.00 SIDEBOARDS, swell front, large mirror, beautiful finish $18.95
$18.00 CHINA CLOSETS, solid oak, bent end glass $10.98

ANNIVERSARY SALE OF **PARLOR SUITS**

3-PIECE PARLOR SUITS, frame finished in mahogany and polished, $25.00 value $15.95
5-PIECE PARLOR SUITS, frame finished in mahogany, beautifully carved and polished and upholstered in verona, regular price $27.00 ..... $18.95
5-PIECE PARLOR SUITS, heavily constructed frames and polished, were sold for $42.00, now $29.50

ANNIVERSARY SALE OF **BEDS and BEDDING**

IRON BEDSTEADS, strongly constructed, all sizes, regular price $3.50 ..... $2.48
IRON BEDSTEADS, heavy continuous post, value $6.95 ..... $3.98
18 DIFFERENT PATTERNS of other beds marked down to comparatively low prices.
NATIONAL SPRINGS, all sizes, regular price $4.00, $2.39
SOFT-TOP MATTRESSES, good quality ticking, all sizes, $3.00 value $1.89
COMBINATION MATTRESSES, soft top and bottom, extra strong ticking, $4.50 value $2.98
COTTON MATTRESSES, made of pure white cotton, sanitary, $7.50 value $5.45

ANNIVERSARY SALE OF **COUCHES and COUCH BEDS**

$7.00 UPHOLSTERED COUCHES $4.98
$18.00 COUCHES UPHOLSTERED IN LEATHER $10.95
DROP-SIDE COUCH BEDS, can be used as single or double bed with mattresses and bolster, regular $6.50 value $4.89
SLIDING COUCH BEDS, can be used as single, double or two separate beds, $7.50 value $5.45
OAK DRESSERS, $9.00 value, reduced to $6.98
OAK DRESSERS, large oval mirror, $12.98 value $9.95

ANNIVERSARY SALE OF **DRESSERS and CHIFFIONIERS**

MAHOGANY DRESSERS, swell front, large mirror, $20.00 value $14.95
OAK CHIFFONIERS, five drawers, $6.50 value $4.89
OAK CHIFFONIERS, five drawers, large mirror, $12.00 value $8.45

QUINN FURNITURE CO.

Quinn FURNITURE CO. 160-162 Middlesex St., Cor. South St. Quinn FURNITURE CO.

LAKEVIEW THEATRE
OPENS FOR THE SEASON
Monday, June 19
Joseph J. Flynn Presents
LAKEVIEW STOCK COMPANY
—IN THE—
MAN OF THE HOUR
First time ever presented at popular prices. Paying a royalty of $500.00
PRICES Evening 10, 20c and 30c Matinee 10c and 20c

THEATRE VOYONS
THE SACRIFICE
THE LOVE OF SUMMER MORN
FATHER'S DRESS SUIT

MERRIMACK SQUARE THEATRE
Lowell's Theatrical Centre
Coolest Spot in Town
Continuous Performance
"THE SUMMER GIRLS,"
Original 50 Minute Operetta
Three Other Good Acts
Daylight Motion Pictures
ADMISSION ..... 10 CENTS

Eagles, Notice

Special meeting of Lowell Aerie will be held Thursday evening, June 15th at Forester's Hall, at 7.45 o'clock. All members who are to take part in Lawrence Field Day Parade are expected to be present at this meeting without fail, as business of importance in regard to same will be transacted.

Per order,
PATRICK J. McCANN, W. Pres.
JOHN M. HOGAN, Secretary.

Bay State Dye Works

There is nothing better than the best and that is just the kind of work that is done at our dye works. We have all the latest improvements in the art of dyeing and cleansing of fabrics and we guarantee the best possible results with work entrusted to our care. Our prices are always reasonable. Give us a trial order.

Bay State Dye Works
54 Prescott St.

AXLE grease, oil and grime, on cloth or on woodwork, are readily removed with Carbonol. Carbonol is a powerful liquid derived from coal tar. It dissolves grease and kills germs. It will remove the most obstinate stains which the ordinary cleaning and dyeing establishments give up as hopeless. It will brighten dingy rugs, dissolving the grease of the wool which makes them so hard to clean, and thus loosening the dirt and revealing the fresh original colors.

It will make floors and woodwork look cleaner than you will ever get them with ordinary scrubbing.

Carbonol is a powerful disinfectant. If you spray it on garbage, for example, the odor of the garbage will immediately disappear and flies will keep away.

It will destroy musty smells in dark corners and closets.

As an antiseptic for personal use, it will relieve tender aching feet.

Use Carbonol wherever you need a powerful, harmless cleanser to dissolve grease, kill germs and to suppress odors.

We will send you a sample bottle free on request.

Barrett Manufacturing Company,
297 Franklin St.
Boston, Mass.

SECOND WEEK OF THE GREAT

Dissolution of Partnership Sale

THOUSANDS HAVE BEEN HERE THE PAST WEEK, AND WE DOUBT IF ANYONE WENT OUT WITHOUT BUYING. WHEN ROY & O'HEIR ADVERTISE BARGAINS, THEY ARE BARGAINS; AND THE ONLY TROUBLE WE HAVE IS TO WAIT ON THE PEOPLE FAST ENOUGH. NOT A LOT OF CHEAP GOODS BOUGHT FOR A SALE, BUT OUR OWN DEPENDABLE STOCK OF MERCHANDISE, CUT TO PRICES THAT CANNOT BE MATCHED UNDER ORDINARY CONDITIONS.

HAVE YOU GOT YOURS? NEVER SUCH PRICES AGAIN.

ROY & O'HEIR, 88 Prescott Street

THE LITTLE STORE WITH THE BIG TRADE

If You Put Your Adv. in The Sun You'll Hear From It

LEGAL NOTICES

Lowell, Mass., June 1, 1911.
Notice is hereby given that the copartnership existing between John T. Roy and Octavian G. I. O'Heir, conducting a clothing business at number 88 Prescott street, Lowell, Mass., under the firm name of Roy & O'Heir has been this day dissolved by mutual agreement.
All accounts due said firm are to be paid to said John T. Roy.
JOHN T. ROY.
OCTAVIAN G. I. O'Heir.

COMMONWEALTH OF MASSACHUSETTS. Middlesex, ss. Probate Court
To the heirs-at-law, next of kin and all other persons interested in the estate of John Sullivan, late of Billerica, in said County, deceased.
Whereas, a certain instrument purporting to be the last will and testament of said deceased has been presented to said Court, for Probate, by Edward J. Welch, who prays that letters testamentary may be issued to him, the executor therein named, without giving a surety on his official bond.
You are hereby cited to appear at a Probate Court, to be held at Cambridge, in said County of Middlesex, on the twenty-seventh day of July, A. D. 1911, at nine o'clock in the forenoon, to show cause, if any you have, why the same should not be granted.
And said petitioner is hereby directed to give public notice thereof, by publishing this citation once in each week, for three successive weeks, in The Lowell Sun, a newspaper published in Lowell, the last publication to be one day, at least, before said Court, and by mailing post-paid, or delivering a copy of this citation to all known persons interested in the estate, seven days at least before said Court.
Witness, Charles J. McIntire, Esquire, First Judge of said Court, this fourteenth day of June, in the year one thousand nine hundred and eleven.
W. E. ROGERS, Register.

HELP WANTED

GOOD SMART BOY, 16 OR 17 YEARS of age wanted to work in a store. Chance for advancement for the right kind of a boy. Address T., Sun Office.

TWO LASTING MACHINE OPERators wanted on boys' shoes. Federal Shoe Co., Dix st.

TRIMMING CUTTER WANTED IN shoe factory. Apply Mr. Peabody foreman. A. J. Foster Shoe Co., Willie st.

SLASHER TENDER FOR COTTON mill work; pay $13.50 per week. Chas. Raymond, 294 Washington st., Boston, Mass.

KITCHEN GIRL WANTED FOR work in boarding house; woman who can go home nights preferred. Apply 13 Bradford st.

MEN TO CALL ON WOMEN AND demonstrate money-making, work-saving, patented household article; sells for $2.50; half profit; not sold in stores; exclusive agency; new men sell 7 to 20 a day; samples loaned to men who want to work. S. G. Chase, Milwaukee, Wis.

GIRL FOR KITCHEN WORK wanted at 305 Summer st.

BARBER WANTED—ONLY FIRST class need apply. Apply 104 Chelmsford st.

FEW FAMILIES WITH EXPERIenced spinners, twisters, warp spoolers and reelers wanted for Worsted Spinning mill in country. Address with full particulars, N. W. C., Sun Office.

SECOND GIRL WANTED—NO washing. Apply 211 Appleton st.

WINDERS WANTED — LOWELL Textile Co., No. Chelmsford, Mass.

AGENTS—WE WANT A REAL LIVE man as exclusive general agent in Lowell, for the most wonderful novelty ever invented. Write for our liberal offer. Hughes, 1947 Broadway, New York.

WORSTED SPINNERS, TWISTERS speeder tenders wanted, and drawing room help. Hillsborough Mills, Wilton, N. H.

ABLE BODIED UNMARRIED MEN wanted for U. S. army: between ages of 18 and 35; citizens of United States, of good character and temperate habits, who can speak, read and write the English language. For information apply to Recruiting Officer, 159 Middlesex st., Lowell, Mass.

ABLE BODIED MEN WANTED FOR the U. S. Marine Corps, between the ages of 19 and 35. Must be native born or have first papers. Monthly pay $15 to $69. Additional compensation possible. Food, clothing, quarters and medical attention free. After 30 years' service can retire with 75 per cent of pay and allowances. Service on board ship and ashore in all parts of the world. Apply at U. S. Marine Corps Recruiting Office, Traders Bank Bldg., Lowell, Mass.

COMPETENT FEMALE HELP wanted in all departments. Robinson & Farrell Shoe Co., Rockingham st., Wigginville.

YOU ARE WANTED FOR GOVERNment position, $80 month. Write for list of positions open. Franklin Institute, Dept. 159, G., Rochester, N. Y.

SUMMER RESORTS

SALISBURY BEACH HOUSES TO let on ocean front, close to electrics; gas in rooms and for cooking; by the month or season. O. D. Young, Fleet st., Haverhill, Mass. Tel. 1216, 239-3.

Hampton Beach, N. H. Low Rates in July at the PELHAM. Most beautiful beach on coast; many places accessible by trolley; our modern houses are on beach front; leaflets sent. H. W. Ford, Prop.

CLAIRVOYANT

COME AND CONSULT THE FAMOUS French clairvoyant, Madame J. Dupuy, from Paris, France, who is stopping in this city for a few days only. She is a graduate of the college of chirology, and she analyses the character of a person by the lines of his hand. True statements concerning health, business, marriages, divorces, etc. Mrs. Dupuy is the best known clairvoyant of Europe. Office hours: 9 a. m. to 9 p. m. 549 Merrimack st.

St. Thomas' Salve

will cure Piles at once, no family should be without it. For sale at all druggists. It is a home remedy, made in this city. 35c per box.

Taylor Roofing Co.

We are having our busiest season for years. In many cases people wait until their plastering is loose, and some times while the new roof is being put on the plastering falls. We do not hold ourselves responsible for it, we do the very best work and warrant it. TAYLOR ROOFING CO., 140 Humphrey street, Tel 969-1, or 832-1.

Stone for Sale

Cellar foundation and for crushing. Inquire at Textile school.
JAMES T. SMITH

If you want help at home or in your business, try The Sun "Want" column.

TO LET

5-ROOM TENEMENT WITH BATH, pantry and hot and cold water, 45 Schaefer st. to let. Rent $22 the month. Inquire Sunrise Furniture Co., 322 Middlesex st.

4-ROOM TENEMENT TO LET, handy to down town. $1.75 per week. Thomas L. Dickey, Room F, Central block.

5-ROOM TENEMENT ON BEECH ST. to let. 5 room tenement with all modern improvements. Inquire of John McMenamin, 212 Merrimack st.

5-ROOM FURNISHED CAMP FOR sale or to let, situated on the Concord river, in Billerica. Address X., Sun Office.

TENEMENT OF SEVEN ROOMS, store-room, pantry and bath, to let at 49 Claire st. Keys at 26 Marsden st.

5-ROOM TENEMENT TO LET AT 417 Bridge st., rent $1.67 per week. Apply to Henry Miller & Son, 309-310 Wyman's Exchange.

SIX ROOM COTTAGE TO LET—8 minutes' walk from the square. Rent $11.00 a month. Inquire at 22 West Fourth st.

JOE FLYNN HAS TWO LARGE flats to let, at 43 Prospect st.; two at 135 Gorham st.; three at 115 Cushing st. All newly repaired. Cheap rent. 3, 4, 5 and 7 rooms each.

GOOD, CONVENIENT, PLEASANT: 5-room tenement to let at a low price to a man and wife. Handy to mills. $2 per week. 25 Fulton st., Centralville. Apply 270 Westford st.

SMALL TENEMENT TO LET IN rear of 4 Rogers street. Call after 6 p. m.

TENEMENT OF 4 ROOMS TO LET with bath and all modern improvements; $3.25 per week. Inquire 21 Hildreth Bldg.

TWO GOOD FURNISHED ROOMS to let—Steam, bath and telephone. Mrs. Tyler, 584 Bridge street. Inquire at the side door after 6 p. m.

TENEMENT OF 5 LARGE ROOMS to let in Oaklands; rent reasonable; inquire on premises, at 43 Laurel st.

NEWLY FURNISHED ROOMS TO let, $1 per week upwards; gas, bath. Mrs. McMillan, Gallagher House, Williams st.

6-ROOM FLAT TO LET AT 37 FORT Hill ave. Bath, pantry, electric and gas lights, hard wood floors, steam heat and all modern improvements. Rent $20. Inquire George Fairburn, 384 High st. Tel. 1151-2.

HALF MODERN DOUBLE HOUSE to let at 11 Porter st. 10 rooms, pantry, bath, furnace and hard wood floors. Inquire George Fairburn, 384 High st. Tel. 1151-2.

5-ROOM FLAT TO LET, 173 STACKpole st. Bath, pantry, electric and gas lights. Hard wood floors and all modern improvements. Rent $16. Inquire George Fairburn, 384 High st. Tel. 1151-2.

FURNISHED ROOMS TO LET, $1 and $1.50 per week. 177 Middlesex st., over Union Market.

AN APARTMENT OF 6 ROOMS TO let; bath, hot and cold water, furnace heat; in perfect repair. Apply 345 Walker st.

8-ROOM TENEMENT TO LET, 511 High st., front of Fort Hill Park; all latest improvements. Inquire 505 High st.

MODERN FLATS TO LET. INQUIRE of F. W. Barrows, 646 Gorham st.

SUNNY 7-ROOM APARTMENT TO let; pantry, bath, gas, set tubs, hot water, fine heating plant; all screened and curtained; with or without stable. Apply 38 So Loring st.

FLAT OF 5 ROOMS TO LET; PANtry, bath, set tubs, furnace heat; on Highland car line, at 237 Liberty st. Possession July 1st. Inquire 241 Liberty st.

FIRST CLASS BOARD AND ROOMS to let; steam heat, most desirable place; one minute's walk from Westford st car line. Mrs. Nettie Saunders, 68 Gates st.

7-ROOM MODERN TENEMENT ON second floor, 19 Lombard st., to let; bath, pantry and hot water. Inquire 28 Second ave.

NICE LARGE SUNNY FRONT ROOM, also suite of rooms, to let. Bath and gas. Ring lower right hand bell. 527 Fletcher st.

TWO NICE UNFURNISHED ROOMS to let; suitable for light housekeeping. 93 Chestnut st., upstairs.

MODERN 5-ROOM FLAT TO LET. Inquire at 18 Willow st. Telephone 1594-1.

ROOMS TO LET IN THE HARRINGton bldg., 52 Central st. Hard wood floors, steam heat, combination electric and gas lights. Inquire at The Sun office.

8-ROOM FLAT TO LET; STEAM heated; hot and cold water, set tubs; off Broadway, on Walker st. Inquire 37 Hildreth Bldg. Tel. 1888.

STORAGE FOR FURNITURE
Separate rooms $1 per month for regular $2 two-horse load. The finest and cleanest place for storage in Lowell. Telephone connection. O. F. Prentiss, 356 Bridge st.

Tenements To Let

New four and five room flats at 28 and 30 North st. Inquire at 37 North st.

TO LET

LARGE STORE IN MERRIMACK SQUARE. Nos. 14 and 15 Runels Bldg., Merrimack st. Dimensions 55x25 ft. 3 large show windows. Inquire elevator man.

Modern Flat

7 rooms, steam heat, hard wood floors, electric lights. $20 per month. Apply F. A. M. Tobin Printery, Associate Building.

OFFICES

FOR RENT

Splendid modern offices in the NEW HARRINGTON BUILDING, 52 Central street. Hardwood floors, steam heat, combination electric and gas lights. Inquire at THE SUN OFFICE.

GOTHAM WINDOW CLEANER CO.

Autos, 4 door cars, $3 month, 4 times a month; 4 passenger car, $2 month; all small windows 10c; large windows, 8x8, 15c; brass cleaned by the week; floors cleaned and oiled. 11 Woodbury st.

VERY VALUABLE

"You are indeed my treasure,"
I gently said to her.
She blushed and said with pleasure,
"Then be my treasurer!"

JUST SO

Higgs—There are times when a man has to lie to his wife.
Jiggs—And worse than that, there are times when he has to tell the truth.

MUSEUM MUSES

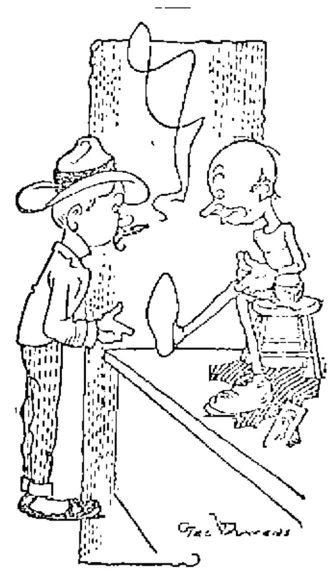

Manager—What do you think of the rough house that "The Bearded Woman" created last night?
The Skeleton—I'm surprised. I always thought he was a perfect lady.

AFRAID OF A BATH

Weary—Say, Tim, dis is er good place ter hang up fer de night.
Tim—Not on yer life. I don't stop near any river. I did once, and got up in my sleep an' walked right into it.

REAL ESTATE FOR SALE

POULTRY FARM OF 1½ ACRES for sale; 6 room cottage, small barn, 5c fare on trolley. Price $1100. Knapp & Hunt, 69 Central block.

HOUSE FOR SALE WITH 10 ROOMS, containing 2947.21 sq. feet of land. 68 Willie st., near the Common and Broadway. Apply Stergios Panagiotis, 72 Merrimack st.

HOUSE WITH 6 ROOMS FOR SALE, containing 2546 sq. feet of land. 62 Willie st., near Broadway and Common. Apply to Stergios Panagiotis, 72 Merrimack st.

6-ROOM COTTAGE FOR SALE AT 15 Riverside ave. Address Z., Sun Office.

HOW IS THIS?—2 TENEMENT, 5 rooms each, barn, poultry, fruit, ½ acre good land, handy, cheap. Belvidere—10 rooms, steam, open plumbing, fine condition, convenient, reasonable. St. Peter's—Excellent 3 tenement, modern, easy; 2 tenement, very low price. Highlands—Nice 2 tenement, finest location, low price, easy terms. Pawtucketville—Several excellent bargains in 2 tenements and cottages, some easy payments. Plenty of 2 tenements and cottages in all sections. Insurance, all kinds, lowest rates. M. J. Sharkey, 22 Central st., room 25. Tel. Open Saturday and Monday evenings.

MEDICAL

FREE TO THE SICK

It matters not the name of the disease you are suffering with, how many Physicians or ordinary Specialists you have taken treatment with, do not be discouraged. Dr. Temple's treatment will cure you.

All Blood, Nerve and Rectal Diseases, Acute and Chronic Blood Diseases of Men and Women, Hydrocele, Varicocele, Stricture, Prostatitis, Piles, Fistula, Fissures, Ulcers, and all Rectal Diseases Without the Use of the Knife. Diseases of the Stomach, Liver, Kidneys, Bladder, Bowels, Rectum, Diseases of the Eye, Ear, Nose, Throat.

Terms are always made to suit the convenience of anyone applying for treatment, and very reasonable charges. Do not treat elsewhere until you have investigated his methods and terms. Office, 97 Central street, Mansur Block.

Hours: Wednesday, 2 to 4, 7 to 8; Sundays, 10 to 12. Other days by appointment only.

Consultation, Examination, Advice, Free.

ROOMS PAPERED FOR............ **$2.00**

We furnish the wall paper and border to match and send first class paper hanger to hang the same for $2 per room. Free samples of wall paper on request. Painting in all its branches and whitewashing.

BAKER The New Racket
303 Middlesex st. 610 Merrimack St.
Telephone 1972-4.

FOR SALE

BARGAIN—GOOD AS NEW, A MAhogany organ, Mason & Hamlin, five stops, one knee swell, beautiful tone. $20 cash. 711 Central st.

WHITE STEAMER, 5 PASSENGER touring car for sale, in perfect order, tires are in fine condition. Inquire J. C. Adams, 44 Leverett st. Tel. 630.

FIVE HANDSOME YALE BLUE coaster brake bicycles for sale; cost $45, will be sold at a very low figure. Don't miss it you will never have such a chance again. Phone 992-1. Green, 72 Middlesex st.

CANOE AND OUTFIT IN GOOD condition for sale; 1909 model; price $15. Address R. Willham, 56 Methuen st.

TWIN BABY CARRIAGE FOR SALE. Call mornings or evenings, 39 Shedd st.

TAILORING ESTABLISHMENT FOR sale. Good location; 5 minutes' walk from square. Lots of new work and repairing always on hand. This is an unusual chance, as owner is leaving town. Write, Box 2, Sun Office.

SECOND HAND BUICK AUTOMObile, for sale; as good as new. Top, windshield, speedometer, trunk and rack; extra shoe and inner tube; overhauled and painted; cost over $1500; will sell for $700; can be seen at rear of 37 Fort Hill ave. Inquire George Fairburn 384 High st. Tel 1151-2.

VARIETY STORE FOR SALE; FRUIT, confectionery, cigars, tobacco, ice cream and light groceries; a great bargain at $350; rent $15 per month. Also one for $550. Knapp & Hunt, 69 Central block.

CHESTNUT MARE FOR SALE; GOOD driver, sound and kind. Will stand anywhere without hitching. Just the kind for light order wagon. Also good square wagon. Will sell cheap. Inquire at The Sun office.

CANARY BIRDS FOR SALE, MALE and female, a cage. Apply 69 Epping st., Wigginville.

HORSES FOR SALE, FROM $60 TO $100 each. A. B. Humphrey, 137 Gorham st. Tel. 512-1.

W. A. LEW

Steam dyeing and cleaning of ladies' and gents' wearing apparel. 30 years' experience at this work. 91 John st.

CUSTOM MADE SHIRTS $1.50 UP

READY MADE PRICES.

Send postal or telephone 2151, and be measured at your home or place of business.

J. F. McNAMARA

Keith's Theatre Building

LAWN MOWERS SHARPENED

By the Latest and Best

ELECTRIC PROCESS

C. N. RICE

50 GORHAM STREET OPP. P. O.
Tel. 2707. Satisfaction Guaranteed
Free Auto Delivery.

REST AND HEALTH TO MOTHER AND CHILD.
MRS. WINSLOW'S SOOTHING SYRUP has been used for over SIXTY YEARS by MILLIONS of MOTHERS for their CHILDREN WHILE TEETHING, with PERFECT SUCCESS. It SOOTHES the CHILD, SOFTENS the GUMS, ALLAYS all PAIN, CURES WIND COLIC, and is the best remedy for DIARRHOEA. It is absolutely harmless. Be sure and ask for "Mrs. Winslow's Soothing Syrup," and take no other kind. Twenty-five cents a bottle.

SPECIAL NOTICES

WESTON HOUSE, 62 BROOKINGS ST. [illegible]

KEEP AWAY FLIES, BROWN TAILS [illegible]

NOTICE—THE BUSINESS OF [illegible] will be sold to [illegible] guaranteed [illegible]

LADIES' AND GENTLEMEN'S DINing room—Gentlemen $ [illegible] ladies $2.50 per week. 76 Prance st.

MRS. O'HARA, MATERNITY NURSE and midwife, trained at St. Mary's hospital, Manchester, Eng. Write and will call. Terms reasonable. 63 Cosgrove st.

MRS. BATTLES, CERTIFIED LAdies nurse and midwife. Highest medical references; terms reasonable. Write and I will call. 2 Jewett ave. Tel. 2029-2.

LEATHER STORE ON MARKET ST. removed to 73 Palmer st., next to fire house.

BENT'S NO. 1 KILLS LICE ON children. Excellent for browntail moth itching, ivy poison, hives, mange, salt rheum, falling hair. 25 cents at Falls & Burkinshaw's.

P. KEEGAN, 235 MOODY STREET—Bicycle and shoe repairing, promptly and neatly done. New bicycles $20. Baby carriage tires, 25 cents each.

FISHERMEN TAKE NOTICE—Fresh picked worms for sale at Harry Gonzales, the cutler, 128 Gorham st. Tel. 952-2.

DRESS AND CLOAK MAKER. MRS. Dionne, 71 Fourth st.

HORSE CLIPPING BY POWER while you wait. $2.00. 100 Willie st.

LIMBURG CO., CHIMNEY EXPERTS. Chimneys swept and repaired. Residence 1123 Bridge st. Tel. 945.

THE SUN IN BOSTON—THE SUN IS on sale every day at both news stands of the Union station in Boston. Don't forget this when taking your train for Lowell.

WHY

Borrow money and pay high rates of interest when you can get any reasonable amount from a reliable company at

ONE PER CENT.

per month on Pianos, Furniture, etc.

LOANS

made on day of application. Quick service and confidential methods.

If not convenient to call, write or 'phone, and we will have our representative call on you.

Merrimack Loan Co.

Room 3, 81 Merrimack St., or 17 John Street

Hours: 8 a. m. to 6 p. m.; Monday and Saturday until 9 p. m.

WANTED

VULCANIZING OUTFIT WANTED—First or second hand. Reply to G., Sun Office, stating price and how long in use.

FURNISHED ROOM WANTED BY gentleman. Must be near Merrimack sq. and have running water. Address M. C. N., Sun Office.

WANTED TO BUY AT ONCE, GOOD second hand bicycle. Address Bicycle, Sun Office.

HOUSE CLEANING, WASHING AND ironing wanted by woman by the day or by the hour. Apply, 19 Hudson st.

CHILD WANTED TO BOARD—MRS. George Rapson, 1 Forest av., So. Lowell. End car line.

MISCELLANEOUS

LAWN MOWERS SHARPENED BY latest invention, for $1. Called for and returned, by C. H. Pierce & Son, 521 Middlesex st., opposite Howard st. Haskell's old stand. Telephone 832-1.

SAFETY RAZOR BLADES OF ALL kinds sharpened; Gillette's a specialty; 2½c each. Harry Gonzales, The Cutler, 128 Gorham st. Tel. 952-2.

DRINK GLORIA FOR HEALTH. Sold everywhere.

J. H. Rogers, Optician
EYES EXAMINED
7 Merrimack st., over Transfer station. Glasses made and repaired. All work guaranteed. Lowest prices.

LOST AND FOUND

SMALL HAND BAG CONTAINING A [illegible] sum of money and a pair of gold [illegible] left on a car leaving [illegible] about 5.15 p. m. Finder [illegible] at the street car waiting room.

LADY'S POCKETBOOK CONTAINing [illegible] lost between Nelson's Colonial [illegible] Merrimack square about six [illegible]. Reward if returned [illegible] H. Sun office.

LADY'S SILK UMBRELLA LOST [illegible], on Tyngsboro car. [illegible] 70 Walker st.

A WHITE SILK SHIRTWAIST LOST [illegible] leaving Bridge street at [illegible]. Reward if returned to office at B. & N. St. Ry. waiting room.

MONEY TO LOAN

MONEY FOR SALARIED PEOPLE—Women keeping house and others, advanced them without security, easy payments, cheapest rates, don't worry or annoy friends about money, keep your credit good by paying as you agree. I will furnish you money to do it. D. H. Tolman, Room 45, 45 Hildreth st.

LOANS

$10 and UPWARDS

—TO—

Housekeepers, Workingmen and Salaried Employes.

We want no advantages, care very little about security, promise satisfaction and guarantee a square deal.

OUR PLAN

Ask us what you want to know. Convince us of your ability and honest intention to live up to your agreement, and we will satisfy you that you will be given a square deal under all conditions.

That's all there is to it. No fuss, annoyance, red tape or delay. Just plain, everyday honesty from you and to you. Satisfaction on both sides and a pleasant and perfectly understood agreement.

Call, 'Phone or Write Us.

American Loan Co.

Room 10, Hildreth Bldg.
45 MERRIMACK ST.

$5 THE $10
EQUITABLE LOAN
$15 CO. $25

Mill Operatives, Clerks, Mechanics and Housekeepers may borrow money. Loaned without security. No waits, no investigations or red tape. Business strictly confidential. Two private offices, most liberal terms of any company in Lowell. Payable in small weekly payments.

Offices 87 Hildreth Bldg., up one flight, at head of stairs. Tel. 1838.

OPEN EVERY EVENING

45 Merrimack St.

MONEY TO LOAN

MONEY TO LOAN

This Means You!

Every working man and woman. Loans made while you wait.
No Delay. No Charge for Application

$5 Up—Any Amount

The size of your salary or wages bars no honest working person from getting money on credit here. We loan to all.

Lowell Loan Co.

If a borrower elsewhere bring in a receipt. A home company for home borrowers. Open 8 a. m. to 6 p. m. Monday and Saturday until 9 p. m.

22 CENTRAL STREET, 4TH FLOOR

WE LOAN MONEY

TO HOUSEKEEPERS AT THE FOLLOWING RATES:

$10 Loan Will Cost You 25c a Week
$15 Loan Will Cost You 35c a Week
$20 Loan Will Cost You 40c a Week
$25 Loan Will Cost You 45c a Week
$30 Loan Will Cost You 50c a Week
$35 Loan Will Cost You 55c a Week
$40 Loan Will Cost You 60c a Week
$45 Loan Will Cost You 65c a Week
$50 Loan Will Cost You 70c a Week

OTHER AMOUNTS IN PROPORTION

We hand you the money without delay, at a lower rate than offered by any other loan company in the city. We do not ask you to submit to delays or undergo the cross examination incident to the methods of the ordinary loan company.

If not convenient to call at our offices, write or telephone and we will call at your home. Even if you now owe another company, we shall be glad to receive your application.

HOUSEHOLD LOAN CO.

Wyman's Exchange—Cor. Merrimack and Central Sts.

5TH FLOOR, TAKE ELEVATOR, ROOMS 503 AND 505. TEL. 2974

TRAINS TO AND FROM BOSTON

SOUTHERN DIV.

To Boston. Lve.	Arr.	From Boston. Lve.	Arr.
5.45	6.50	8.15	4.05
x6.27	7.41	6.14	7.11
6.35	7.16	7.35	8.37
16.44	7.53	8.15	9.01
7.00	8.00	9.00	9.53
7.21	8.03	19.51	11.04
x7.31	8.48	10.00	10.38
7.50	8.35	11.30	12.07
8.48	9.25	12.00	1.01
9.56	9.55	12.30	1.07
b9.00	10.20	1.00	1.37
9.45	10.28	2.00	2.48
9.59	11.04	3.00	3.55
10.45	11.29	b3.51	5.02
11.18	12.00	4.00	4.50
12.12	1.00	a4.14	5.32
1.46	2.25	5.00	5.37
2.34	3.27	b5.21	6.25
3.57	4.40	5.38	6.28
4.35	5.27	b5.51	7.05
5.00	5.15	a6.14	7.37
b5.10	7.12	7.30	8.02
6.18	7.00	8.30	9.05
7.36	8.20	10.30	11.32
9.46	10.30	11.17	12.06

WESTERN DIV.

To Boston. Lve.	Arr.	From Boston. Lve.	Arr.
6.38	7.55	z7.00	8.10
8.08	9.28	7.50	8.55
9.50	10.55	9.24	10.41
10.50	11.55	10.55	11.51
12.05	1.17	11.50	12.34
z1.30	2.37	2.14	3.20
3.10	4.15	3.39	4.30
4.25	5.31	4.50	5.38
5.05	6.25	6.03	7.03
7.00	8.00	6.35	7.46
9.44	10.48	9.35	10.21
		x11.25	12.21

SUNDAY TRAINS

SOUTHERN DIVISION

6.30	7.15	9.00	10.00
7.21	8.03	10.00	10.30
7.35	8.39	11.30	12.07
8.48	9.49	1.00	1.57
9.20	10.15	6.00	6.02
10.23	11.24	7.30	8.08
2.15	2.55	8.30	9.05
3.10	6.05	9.00	10.02
6.26	7.05	10.14	10.52
7.36	8.20	10.23	11.20
9.46	10.30		

SUNDAY TRAINS

WESTERN DIVISION

8.20	9.20	8.00	9.05
12.10	1.15	12.00	1.10
3.30	5.00	2.14	3.23
6.45	7.53	3.39	4.41
8.50	10.02	5.20	6.25
		8.40	9.42

References:

x Runs to Lowell Saturdays only.
a Via Lawrence Junction.
b Via Bedford.
g Via Salem Jct.
z Via Wilmington Junction.

THIS DAY IN HISTORY

THE BLACK PRINCE

June 15.—Edward, Prince of Wales, surnamed the Black Prince, was born June 15, 1330. He was a warrior at the age of 15, accompanying his father Edward III on his invasion of France. The victory of Crecy, August 26, 1346, showed that the youngster was worthy of his spurs and his pa made a knight of him. Pa said that the kid was responsible for the outcome of the battle, and he wanted to show his appreciation. So pa swiped a few principalities and converted them into one sovereignty and put the boy in charge. Pedro the Cruel was given a safe refuge when driven from his throne by his brother Henry, and Eddie undertook the task of getting Pedro's job back. This took some men and money and when Pedro refused to pay the "tab" Eddie had to raise the taxes. This caused a howl from the people who demanded that the king of France get busy with the "recall." Eddie was hard of hearing and the king sent an army to cure him. When the king of France invaded his dominion and started to clean up Eddie decided that the climate of England was what he liked best and ducked. He died at Woodstock in his 46th year having an only son who was afterward Henry II. Edward coined the motto "Ich dien" (I serve) which is now used by every Prince of Wales.

LOCAL NEWS

Commercial printery, Tobin's.

Try Lawler's for Printing, 29 Prescott.

Wamesits, Friday eve., No. Billerica.

Head & Shaw, Milliners, 35 John st.

J. F. Donohoe, Donovan bldg., real estate and insurance. Telephone.

Woe be to him, either man or beast, who gets in the way of the fire patrol.

Councilman John Jacob Rogers makes an ideal presiding officer.

Mr. and Mrs. Joseph Casey of Branch street have joined the summer colony of cottagers at Willow Dale.

Miss Bessie Dunn of the N. E. Tel. & Tel. Co., is spending her vacation at Wamesit.

Lillian McDonald of 46 Hutchinson street will spend the next two weeks at Beals Island, Me.

Mrs. Albert Caron and son Loyd of 34 Fifth avenue, are spending the summer months at Nantasket beach.

Mr. and Mrs. E. L. Hovey of Oilwein, Iowa, are the guests of Mr. and Mrs. O. A. Brigham of 182 Third street.

Miss Lillian Cognac, daughter of Mr. Emery Cognac of Merrimack street, will leave Sunday evening for a two months' trip to Canada.

Miss Katherine McCrann goes to the Pleasanton hotel at Revere this week where she has been employed every summer for the last ten years.

The members of the Centralville Social club held their regular meeting last night. Mr. Arsene Trudel presided and several new members were initiated.

A meeting of Notre Dame de Bonsecours society was held last night at C. M. A. C. hall. A large number of members were present and considerable business was transacted.

The automobile used by the superintendent of streets does not bear any mark to indicate that it belongs to the city. This is a tip to some lecturious member of the city council.

The electric lights have been installed in Lucy Larcom park and will be wired and ready for use in a few days. The settees will not be placed there until the park is lighted and properly policed.

Mr. Adolphe Lamothe and his daughter, Marie of Ford street, left last night for a two months' trip to Canada. They will visit Trois Rivieres, St. Gregoire and other places.

The regular meeting of Rochambeau council was held last night at C. M. A. C. hall, Regent Gustave Fortier occupying the chair. Considerable routine business was transacted, and the meeting was quite large.

Mr. Edmond Pelletier of 801 Moody street, received word yesterday of the death of his sister, Mrs. Henry Brown, which occurred at Plattsburg, N. Y. Tuesday evening. Mr. Pelletier left last night for Plattsburg to attend the funeral Friday morning. Another brother of the deceased, Mr. Solomon Pelletier, also of this city, was at her bedside when she died.

The members of the Forget-Me-Not club met Tuesday afternoon at the home of Mrs. A. E. Aikins, 15 Wilton avenue. Plans were completed for the outing to be held at Canobie lake June 29, and a pleasant afternoon was spent.

The Ladies' Missionary society of the First Congregational church met at the home of Mrs. F. D. Munn, 151 Eleventh street, yesterday afternoon. A very interesting and helpful talk was given by Miss Gibson, a missionary teacher, from New Mexico. Luncheon was served by the hostess.

The annual outing of the dentists of this city, Lawrence and Haverhill was held yesterday at York Grove, in Georgetown. The dentists of Lawrence had charge of the affair and it is needless to say that the affair was a pronounced success. The committee on arrangements was composed of Dr. Robert Faulkner, Dr. William H. Fingleton and Dr. Charles W. Partridge.

The Quinn Furniture Co., 160-162 Middlesex street, is to inaugurate an anniversary sale beginning tomorrow. Every article in the store will be marked down to very low prices. The ads. in this issue of The Sun will give some idea of what these prices mean to purchasers. Money may be saved on this sale as never before. Mr. Quinn, the proprietor, one year ago purchased the interest of his partner in the Bornstein & Quinn Co. a firm that had been doing business in Lowell for the past 12 years. The sale is for nine days only. Extra clerks will be on hand to attend to the wants of patrons; call Friday or Saturday and get the pick of the bargains.

12 YEAR OLD GIRL

WANTS TO DIVIDE WITH CHARITABLE INSTITUTIONS

CHICAGO, June 15.—Catherine Barker, 12 years old, of Laporte, Ind., who by her father's will receives an annual income of $60,000 for her education and sustenance, has applied to the circuit court for permission to divide her income with charitable institutions of Laporte and Michigan City, Indiana.

Miss Barker received $30,000,000 as her share of her father's estate, which is held in trust.

CROWN PRINCE

ESCAPED INJURY IN AN AUTO ACCIDENT

BERLIN, June 15.—Crown Prince Frederick William was in an automobile accident today but escaped injury. He was driving to the home of Doctor Von Bethmann-Hollweg to call upon the chancellor, when his car struck the curb, smashing a wheel. The chauffeur was thrown out and striking against a lamppost was slightly bruised. The crown prince continued his trip in an ordinary cab.

AUTOS COLLIDED

Four Cars Wrecked and Several Injured

BOSTON, June 15.—Four automobiles were wrecked and nine persons were injured yesterday in two collisions at the corner of Chestnut and Walnut streets, Brookline.

The accidents were identical in character, and remarkable in that neither proved fatal.

J. H. Milton of Cambridge, who was in the second accident, was most seriously injured.

He received scalp wounds, abrasions to the face and body and internal injuries.

The others escaped with slight cuts and abrasions about the body.

This particular corner is a blind, and one of the many danger points throughout the Massachusetts highways.

The second accident, which occurred at 3.15 p. m., was remarkable because the auto coming down the Walnut street incline turned turtle when it collided with the other, and the five occupants were thrown under the car. With the exception of Mr. Milton the other four men escaped serious injury. In the auto owned by the park department of Boston were Assistant Superintendent James Shea and his chauffeur, Christopher Galvin, who escaped with slight bruises, while the machine was badly damaged.

Milton was unconscious when pulled from under the car and was hurried to the home of Dr. Chase on Kennard road, a short distance away. Dr. Chase attended his wounds and after a thorough examination had Milton removed to his home in another auto. Dr. Chase then took care of the others who were in the accident.

At 9.30 in the morning an automobile owned by T. J. Falvey of Strathmore road, Brookline, driven by Frank R. Hennessey, collided with a machine owned by Mrs. W. H. Canterbury of Crow Point, Hingham. Mrs. Canterbury's car was operated by George B. Wright and was crossing Walnut street the same as Superintendent Shea's auto when it was struck.

Aside from a severe shaking up and slight bruises nobody was hurt.

SPECIAL STATIONERY SUGGESTIONS

Especially Suitable for Graduation or Birthday Gifts.

Souvenir de Paris, Illuminated Initial Stationery, per box $1
Saxon Die Stamped Initial, per box 50c
Medallion Die Stamped Initial, per box 29c
Die Stamped Initial Note Cards, per box 50c
Engraved Visiting Cards, per 50 ..... 95c
Your Monogram stamped in color or bronze, including 24 cards and 24 envelopes, complete, for 50c

PRINCE'S
108-108 Merrimack Street.

EXCUSE ME!

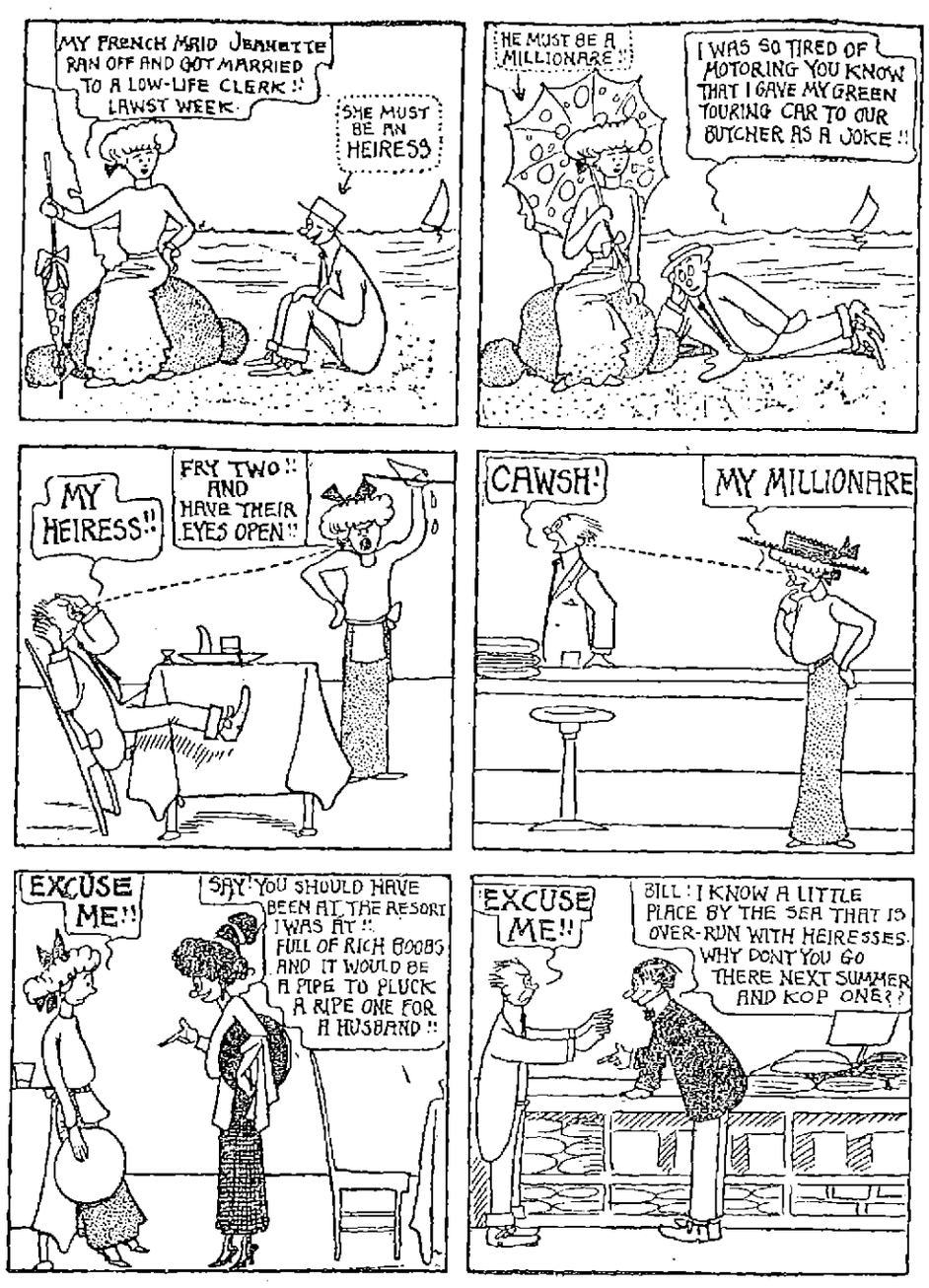

THE BREAD "TRUST"

$25,000,000 Trust to Control Twenty-one Companies

BOSTON, June 15.—The launching of the "Bread Trust" in New York yesterday with a capitalization of $25,000,000, revealed the fact two of the largest of the Boston bakeries are among the twenty-one concerns the new "octopus" controls.

Th Boston bakeries are the J. G. & B. S. Ferguson company and the George G. Fox company. Together they turn out 100,000 loaves of bread and 50,000 pies and cakes daily. They employ 600 hands.

Both concerns will pass out of the hands of their present owners into those of the "Bread Trust" Saturday night, stock, fixtures, good will and all.

The "Bread Trust" will control twenty-one big baking companies in cities dotting the east and south from Boston to St. Louis and New Orleans, which merge under the name of the General Baking company. This concern is a subsidiary company of the National Bread company.

The new chain of bakeries will have but one link in each of fourteen cities. Rochester, N. Y., and Boston claim two plants each, while Buffalo, N. Y., will have three. Other cities with companies participating are New York, Providence, Newark, Jersey City, Philadelphia, Pittsburg, Washington, Cleveland, Canton, O., Toledo, Detroit and Wheeling.

"In the formation of the General Baking company," the announcement reads, "there is no thought or purpose of the establishment of a monopoly in the manufacture or sale of bread. Such a monopoly would be impossible, as in most localities, with few exceptions, only one baking company has been acquired, leaving competition open to hundreds of others."

J. G. Ferguson, head of the J. G. and B. S. Ferguson company, 555 Albany street, said yesterday:

"I do not look for any increase in price of bread. I do not know if the new corporation will retain me or not. Our concern is one of the largest of Greater Boston."

GERMAN GOVERNMENT

Says Steamer Grostuck Has no Right to Fly German Flag

BERLIN, June 15.—The German government disclaims all responsibility for the steamer Consul Grostuck, which is reported as flying the German flag, and announces that the blame for any complications that may result from the landing of Cipriano Castro, the exiled president of Venezuela, will rest upon the Haitien government.

It is stated emphatically that the steamer has no right to display the German colors. She was formerly the Italian cruiser Umbria and was purchased from Italy by Haiti, which country is the one now properly concerned with the movements of the vessel.

Ambassador Hill called at the foreign office today, presumably to discuss the situation brought about by the reported presence of Castro on the Consul Grostuck. The steamer recently arrived at Port De Paix, Haiti, and according to advices received at Washington from John B. Terres, the American consul at Port Au Prince, has on board the exiled Castro, who is supposed to be attempting a return to Venezuela in the hope of being able to rally his erstwhile followers and so regain the presidency, from which he was deposed after he had left the country for a visit to Europe in the fall of 1908.

PRETTY WEDDING

Miss Ella Chase Bride of G. W. Ladd

Miss Ella Lavina Chase, daughter of Mr. and Mrs. Frank W. Chase, former residents of Pleasant street, this city, was united in marriage to Mr. George Warren Ladd, son of Mr. Cyrus Warren Ladd of North Wayne, Maine, at the home of the bride's parents, 31 Franklin street, East Somerville, at noon yesterday. The officiating clergyman was Rev. Charles L. Noyes, pastor of the Broadway Congregational church, Somerville. The bride was attended by Miss Eudora White of Lawrence and the best man was Mr. William E. Chase, a brother of the bride. After the ceremony a reception was held for immediate friends and relatives of the young couple. The bride wore a beautiful gown of white satin and the bridemaid wore a dress of pink messaline. Each carried shower bouquets. The bride's gift to the bridemaid was an elegant amethyst hat pin and the groom's gift to the best man was a gold scarf pin. The house was prettily decorated, roses being displayed in great profusion. The young couple were the recipients of many valuable gifts. They left in the afternoon for Antrim, northern New Hampshire, where they will spend their honeymoon. They will be at home after September 1 at their residence, 101 Pearl street, Somerville, recently purchased by Mr. Ladd. Mr. Chase, the bride's father, is inspecting engineer for the Boston & Maine, and Mr. Ladd is a well known employe of the company.

BOULE IS GUILTY

He Stole Another Man's Dinner

William Shannon, a laborer who belongs in Providence but who of late has been living in this city, arose early yesterday morning for the purpose of going to work in Nashua. He had his dinner pail with him and while waiting for a train placed the pail on the ground and walked a few yards away. When he turned to retrace his steps he found that the dinner pail was missing and subsequently saw a man rushing through Middlesex street with the pail in his hand. Shannon notified Patrolman Thomas B. Riley and the latter caught the man who had the pail and sent him to the police station. The man, who gave his name as Alphonse Boule, was booked at the station for drunkenness and larceny.

Boule was arraigned before Judge Hadley in police court this morning on complaints charging him with drunkenness and the larceny of a pail valued at 25 cents and food valued at 25 cents. Boule pleaded guilty, claiming that he was under the influence of liquor at the time and did not know what he was doing.

The court found the man guilty and imposed a fine of $10 for larceny and placed the case of drunkenness on file.

If you want help at home or in your business, try The Sun "Want" column.

If you want hose that stands the worst hauling, get REVERO ENDLESS HOSE. It is of moulded construction. It is really the most serviceable hose for your lawn, Greenhouse, Stable and Garage. You can get any length wanted up to 500 feet in ONE PIECE—thereby avoiding leaky couplings whenever long lengths are necessary.

Revere Hose, 50 ft. $8.00
Fairy Hose Nozzle ..... .50
Lee Hose Reel ..... .75

Regular price $9.25
COMBINATION PRICE.... $8.75

FREE CITY AUTO DELIVERY

C. H. COBURN CO.
63 MARKET STREET

The F. H. PEARSON CO.
Footwear Merchants

THE STORE OF FAMOUS SHOES

Two Days Rain Rest of the Week Pleasant
If Allowed to Predict.

AND with pleasant weather our MEN'S OXFORD SALE will find us many pairs less by Saturday night.

TAKE it from us, Men, you know the Shoes we sell as you have bought here before. We want you to have some of the good kind. Your size is still here, in one of the following lines. Look them over.

Elite $4.50 Ox., Tan or Black, $4.05
Hurley $5.50 Ox., Russia Calf, $4.95
Barry $4.00 Ox., Tan or Black, $3.60
Barry $3.50 Ox., Black or Tan, $3.15

Sizes in above Lines 5 to 9
Widths in above Lines B to E

TENNIS OXFORDS AND HIGH CUT FIRST QUALITY ALL SIZES

REMEMBER THE NUMBER
120 122 Merrimack St.

ROSTLER BROS.
MARKET
640, 642, 644 MIDDLESEX ST., COR. McINTIRE ST.

Your heart's desire for the summer dinner at our market—Cucumbers, Spinach, Beet Greens, Scullions, Radishes, Lettuce, Asparagus, Ripe Tomatoes, Native Berries, Green Beans, Butter Beans, Bananas, Oranges, etc.

Why an Opportunity to Economize is Simple at
ROSTLER BROS.
They Buy Direct and Save the Middleman's Profit.

Fancy Green Mountain Potatoes, pk. 20c

Fancy Tomatoes, Fancy Peas, Maine Clams, Maine Corn, 3-lb. can Baked Beans, 1 can Karo Syrup — CANS 8c

Best Vermont Creamery Butter, lb. 25c
Best Western Creamery Butter, lb. 23c

Best Warranted Bread Flour, bag 68c
Gold Best Pastry Flour, bag 58c
All leading brands at lowest prices

1 Pkg. Quaker Oats 8c
1 Pkg. Mother's Oats 7c
1 Pkg. Uneeda Biscuits 4c
1 Pkg. Reliable Flour 10c
1 Pkg. Washington Crisp Oats 10c

3 Cans Challenge Milk 25c

7 Bars Bee, Welcome, Lenox, Good-Will, Borax 25c

SUGAR 5c lb.

Fancy Roast Pork, lb. 12c
Boston Pork Butts, lb. 11c
Fancy Smoked Shoulders, lb. 10c
Fancy Sirloin Roast from heavy beef, lb. 14c
Fancy Roast Beef, lb. 8c, 12c
Sirloin Steak, lb. 18c, 20c
Round Steak, lb. 15c
Smoked Shoulders, lb. 10½c
Smoked Bacon, lb. 15c
Pressed Ham, lb. 12c
Mince Ham, lb. 12c

N. Y. State Pea Beans, qt. 7½c
Heavy Salt Pork, lb. 9½c

7 lbs. Rice 25c
1 lb. Japan Rice 5c
1 lb. Pearl Tapioca 5c
1 lb. Pearl Barley 5c

1 Pkg. Seeded Raisins 8c
1 lb. Muscatel Raisins 8c
1 lb. Dry Peaches 10c

Fancy Corned Beef, lb. ..... 7c to 10c
Fancy Spare Ribs, lb. ..... 5c to 10c
Honey Comb Tripe, lb. 5c
Fancy Pickled Pigs Feet, lb. 7c
Pure Lard, 3, 5, 10 lb. pails, lb. 11c
Compound Lard, 2, 3, 5, 10 lb. pails, lb 9c
Native Cucumbers 5c
Large Pineapples ..... 5c each, 55c doz.
Large Bananas, doz. 10c
Native Berries 10c

THE WEATHER

Fair tonight and Friday; moderate northwest to west winds.

THE LOWELL SUN

7 O'CLOCK

ESTABLISHED 1878 LOWELL, MASS. THURSDAY JUNE 15 1911 16 PAGES 1 CENT

EXTRA

BRIGHT AND CLEAN

A DANGEROUS FIRE

Broke Out in a Barn in Fifth Avenue

What threatened to be a dangerous fire broke out in a barn in Fifth avenue belonging to Mrs. M. L. Bowker and used by John Vincent and Miller Bellefontaine at 11.42 o'clock this morning. The fire had such a start before being discovered that it was due only to the active work of the firemen that the blaze was extinguished before the building was destroyed.

It appears that a blaze, the cause of which is not known, broke out in the place last night about nine o'clock and was extinguished.

In all probability a few smouldering embers escaped those who put the fire out last night and they caused the big blaze which broke out this morning.

Before the firemen succeeded in extinguishing the blaze the top of the barn was burned off and the sides were damaged.

Deputy Chief James F. Norton, who is in charge during the absence of Chief Hosmer, stated to a representative of The Sun that he did not know the cause of the fire and would order an investigation.

A Needless Run

An alarm from box 77 at about 2.40 o'clock this afternoon summoned a portion of the fire department to a boarding-house at the corner of Moody and Worthen streets. One of the employes of the place was burning paper in the boiler and owing to a defective draft the smoke poured through the cellar and into the street instead of going up through the chimney. Some excited person, before making an investigation, pulled in the alarm. When the fire department reached the scene it was found that here was no fire.

PROMINENT MAN

TO BE INVITED TO SPEAK IN THIS CITY

A large number of men from Notre Dame de Lourdes parish met in the parochial school hall last night and discussed the question of inviting Mr. Alphonse Desjardins, the originator of the "popular treasury" in Canada, to come to this city and give one of his talks on the subject.

Mr. Desjardins has been hired by the commonwealth to explain his idea in the various cities of the state where his services will be called for.

The meeting last night was called to order by Rev. Leon Lamothe, O. M. I., who explained the purpose of such a gathering and this was followed by the formation of a committee with the following men as officers: William A. Parthenais, president; William Gaudette, secretary; A. H. Lemaitre, assistant secretary. The other two members of the committee are Zephrin Loranger and Frank Dostaler. Mr. J. H. Guillet was present and was chosen as honorary president of the committee.

The invitation to Mr. Desjardins was sent this morning and it is expected that the conference will take place in the school hall in a very near future.

NORMAL SCHOOL

CLASS DAY EXERCISES WERE HELD TODAY

Class day was held today at the State Normal school in Broadway. There was a large attendance present and an elaborate program was given.

The closing exercises will be held next Tuesday afternoon followed by a reception and banquet.

LONDON HORSE SHOW

LONDON, June 15.—At the horse show at Olympic today the first prize in the pace action class for horses of any age was captured by Blue Bell, bred by H. W. Meek of San Lorenzo, Cal. Paul Cravath's hero was awarded the $25 prize in the second contest in jumping over the course.

After Sunset

When you have ironed all day—from daylight till dark—

Enjoying coolness and comfort as you worked,

You appreciate your electric flat iron.

LOWELL ELECTRIC LIGHT CORP.

50 Central Street

LOWELL BOY

TOOK PART IN ELOCUTION CONTEST AT ST. ANSELM'S

MANCHESTER, N. H., June 15.—Thursday will be commencement day at St. Anselm's college, and the parents and friends of the students who are to be graduated from the "college on the hill" this year will gather in large numbers to attend the exercises and to greet the winners of the prizes in the different branches.

The winners of the annual elocutionary contest will be named on this day. There were fourteen who entered this year, and each delivered his essay in a good style. They were Louis R. Gelinas of Marlborough, John Landers of Keene, Adrian Belanger of New Bedford, Lawrence Cassidy of Derry, Felix Childs of Hyannis, Mass., Fred Gomo of Franklin, Patrick Hackett of Concord, Robert Lynch of Concord, George Martin of Lowell, Mass., James Malloy of Nashua, Romeo Painchaud of Lebanon, Sebastian Scherer of Newark, N. Augustine Schorn and John Donnelly of this city.

The judge who will decide the winners are the Rev. P. Benedict, O. S. B., the Rev. P. Boniface, O. S. B., and the Rev. P. Vincent, O. S. B. The speakers this year were unusually good and it will be a hard matter to decide the winner.

CORPUS CHRISTI

PROCESSION AT NOTRE DAME DE LOURDES CHURCH

Today is the feast of Corpus Christi, but the observance will take place next Sunday. The pastors of St. Joseph's and St. Louis' parishes have announced that a procession of the most blessed sacrament will take place in the parishes Sunday, and Rev. Fr. Lamothe, O. M. I., pastor of Notre Dame de Lourdes parish, has also decided to observe the day with a procession and the benediction of the blessed sacrament in the open air.

The procession will take place immediately after high mass, and the route will be the same as last year, that is around the church to East Pine street, where the repository will be erected in the rear of the church. The different societies of the parish, the church choir and altar boys will take part in the celebration.

Sunday evening at 6.30 o'clock all the children of the parish who have made their first communion will meet in the church, at which time they will be enrolled in the scapular. A special musical program and an instruction will be given at this meeting.

LOWELL SINGER

SCORED A GREAT SUCCESS IN MANCHESTER

A large delegation of Lowell people attended the annual recital of the pupils of Miss Mildred Lefebvre in Manchester, N. H., last night. Miss Lefebvre is a former Lowell woman and a pianist of great merit. Her pupils were assisted by Miss Anna E. Bourassa of this city who is a pupil at the New England Conservatory of Music.

The affair was given in Dearborn Memorial hall and was largely attended. Miss Bourassa who is as much a favorite in Manchester as in Lowell, scored a great success. She sang "L'Islena," by Paladihle, and "Dorothy," by Sullivan. Her rich soprano voice pleased greatly, and the singer was honored with two encores. For the latter she sang D'Hardelot's "Three Green Bonnets," and Paoli Tosti's "Serenata." At the conclusion of her singing the Lowell artist was presented with beautiful flowers.

Among the Lowell people in attendance were Miss Isoline Hotin, Miss Louise Monier, Miss Arthemise Hotin, Miss Clemence Sinard and a number of others.

JOHN KLING

APPOINTED CAPTAIN OF THE BOSTON NATIONALS

PITTSBURG, June 15.—John Kling, former Chicago catcher, was this morning appointed captain of the Boston National league by President Russell and Manager Fred Tenney. Kling will take charge of the team in the field beginning this afternoon.

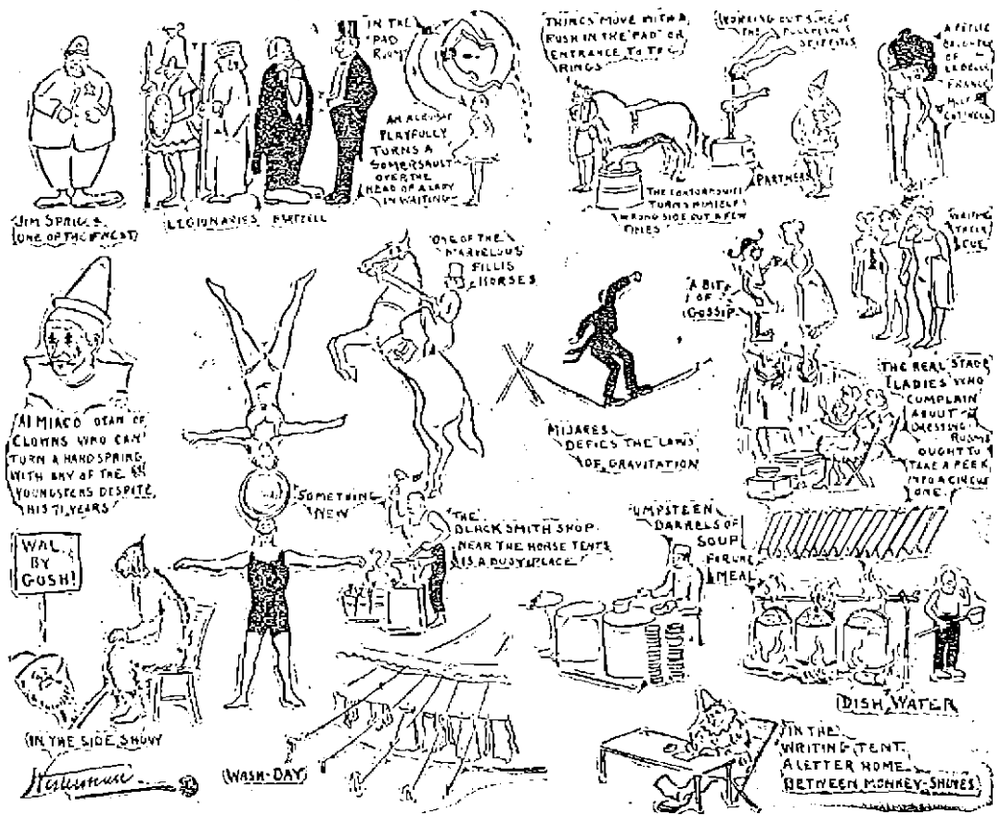

SKETCHES AT THE RINGLING BROTHERS' CIRCUS

Ringling Brothers' Circus Parade an Immaculate Affair

Ringling Bros.' circus, and years of experience has convinced the American public that the name has the true ring to it, is here today, and hence these few lines.

'Tis circus day, and from the small boy who got up earlier today than ever before for a year, down to the venerable justice of the local police court, who suspended the workings of the machinery of the law in order that the circus parade might be witnessed, everybody, young and old, was on the qui vive, as they say in French, awaiting an opportunity to witness the greatest show on earth.

There's one thing about the Ringling Bros.' show, they always make good. They give you what they advertise, their show shows class, not only in the slickness of the performers, but even down to the humble draught horse that pulls the big band wagon. That overlooked animal vies with the proudest ring performer in the equine line in sleek coat and a general well groomed appearance. In today's parade, too, the animals were all as neat as could be expected from wild animals, the horses all showed signs of being well fed and well groomed while the performers instead of having that appearance of having been dragged through a threshing machine were spick and span. The wagons were all newly cleaned and recently painted, and as straws show how the wind blows, this attention to minor details was a guarantee of the high class show that one might expect under the canvas. It wasn't the longest parade ever seen, but for neatness and cleanliness it was immaculate compared with other circus parades and it was the best kind of an advertisement for the show itself.

Ten thousand people lined the sidewalks this forenoon and saw Ringling Brothers' glittering pageant go by. It would be hard to find a man among them who does not think it was the finest circus parade he ever saw. From the corps of trumpeters in the lead to calliope on the tail-end three miles away it was a continuous chain of novelties. It was a circus in itself, worth going miles to see and certainly will not be soon forgotten.

The Ringling Brothers are generous in the display of their wild animals. At least twenty cages were thrown open displaying as many and as fine a lot of wild beasts as the average circus has in its menagerie tent. There were 658 horses, and 1258 men, women and children, dressed in the costumes of 30 nations, sat upon their backs or were perched high up on the tops of ornate thrones and tableau wagons. Enough elephants to supply a dozen ordinary circuses, caravans of camels and dromedaries and droves of zebras stepped their way through the line of march to the music of a score of bands and musical contrivances. The equipment is bright and new. It is said to have cost $1,000,000 and it looks like it.

The main exhibition tent is crowded this afternoon. In every sense of the word the performance is the best the Ringlings have ever offered in this city. Novelty is its keynote. There are any number of specialties that are new to the circuses of America. In fact there are over 300 foreigners among the 300 artists who are now making their first tour of America, and each one has a novelty to exploit. Col. Fillis and his South African jumping and dancing horses, Prof. Emery's baby elephant actors, Alfred Loyal and his equestrian dog, the Alex family of French aerialists, the Delno family of grotesque lofty bar performers, the Bonesetti family of gymnasts, the Deltorelli family of Hungarian clowns and Mijarez, the Mexican wire dancer, are a few of the specialties who scored here today, though the performance is uniformly excellent from start to finish. In fact a better balanced program would be hard to imagine. The clowns are the best the Ringlings have ever had. There are forty of them and they keep the audience in a constant uproar.

Tonight's performance will begin at 8 o'clock, the doors opening an hour earlier that visitors may have ample time to see the finest and most extensive menagerie in America. "Tiny Tom Tinker," a midget elephant, is the star of the animal tent and occupies the place of honor. He is the smallest in captivity and at the same time the oldest with the show.

The usual crowd was on hand this morning to see the circus unload and watch the work of building the city of tents. Great surprise was shown at the size of the show. It has a train of eighty-five cars which are divided into five sections. When all the canvas has been erected there are twenty-two tents. The show carries its own dynamos and shops and has a distillery which furnishes pure water for all the people and many of the more delicate animals.

LICENSES REVOKED

Fakirs Not Allowed to Do Business In This City

Fearful that the fakirs who follow the circus might commit larcenies as it is alleged they have done in other cities, the police board this morning shortly after issuing licenses to the men revoked the licenses of practically every person who received one.

In many cities it is said that the men who sell balloons, whips, pinwheels, whistles and various other articles, assisted by confederates, have entered stores while the circus parade was passing and rifled the money drawers and cash registers making quite a haul.

The circus people do not sanction these fakirs, for if any crimes are committed they feel that the public holds them partly responsible and for that reason a representative of the circus called on the police board this morning and warned the members of the board to watch the men.

Long before the time for the opening of the office this morning—and it was opened several hours before the usual time—there was a long line of anxious fakirs waiting to secure permits. The permits were granted and the men immediately took to the streets selling their wares.

It was later that the board was informed of the larcenies in other cities where the fakirs had been and the board decided to revoke the licenses with the result that Sergt. Duncan, Inspector Fox and several other officers were sent out to notify the fakirs that their licenses had been revoked and that it would be advisable for them to leave the city.

Many of the fakirs objected to the treatment they received in this city, but they had no chance for an argument when they were informed that their presence was undesirable here. When they questioned the right of the board to take such action they were shown in "black and white" the power that could be exercised in such a case.

Wamesits, Friday eve., No. Billerica.

CHARTER BILL

Will be Taken Up in the House Tomorrow

The new charter bill for Lowell is now before the house and will appear on the house calendar on Monday. On suspension of rule 8, moved by Senator Hibbard in the senate today, the bill went to the house and will be reported there tomorrow.

T. C. Lee, the insurance man is occupying a cottage at Winthrop and doing business from his insurance office, 95 Milk street, Boston.

STOCK TRANSFER BILL

Passed to be Engrossed in the House Today

Rep. Erson B. Barlow's stock transfer bill passed the house today to be engrossed and thence goes to the senate. This bill provides a tax of 2 per cent on all transfers of stock to provide additional revenue for the state and is considered one of the most important bills of this year's session. Rep. Barlow is confident that it will become law.

Relative to the charter bill Rep. Barlow said today that from the sentiment in the house the bill will go through without serious opposition. Rep. Barlow on all measures of this nature has been consistently an advocate of the referendum and has worked for the passage of the charter bill, although not in favor of the new draft. Since the committee on cities announced its intention of reporting against the bill Rep. Barlow has given great aid to Senator Hibbard and Rep. Marchand in getting it through.

TWO TRAINS "CUT OUT"

Manager Barr Says Business Doesn't Warrant Them

Frank Barr, vice president and general manager of the Boston & Maine, has addressed a letter to Mayor Meehan relative to the discontinuance of two trains between Lowell and Boston. The mayor addressed a letter to President Mellen asking that the train leaving Lowell at 8.08 in the morning and the train leaving Boston at 4.66 in the afternoon be continued during the summer months. Mr. Mellen referred the letter to Mr. Barr, and the latter replies to Mayor Meehan as follows:

Boston, June 13, 1911.

Mr. John F. Meehan,
Mayor, Lowell, Mass.

Dear Sir:

Replying to your letter of the 8th instant to President Mellen, which has been referred to me, in regard to discontinuance of our Portland division, Lowell branch, trains Nos. 731 and 704.

We have kept a careful record of the business on the two trains in question and find that one earns 13c. per train mile and the other 16c.; also that one carries an average of from ten to twelve people and the other sixteen. In view of the meagre showing we feel that we are not justified in continuing the service and assuming the loss. We have felt that possibly the patronage given these trains would increase, but such is not the fact, and with general business in such depressed condition as at present, there is nothing in sight which warrants a continuation of such a burden.

Yours truly,
Frank Barr,
Vice President and General Manager.

BOY WAS DROWNED

John Armstrong Lost His Life While in Swimming

A boy named John Armstrong, aged 10 years, was drowned in the Pawtucket canal at noon today. After leaving school he entered Thompson's field, with some other boys, and disrobing, plunged into the water. The little fellow got beyond his depth and sank before his companions could go to his assistance.

His body was recovered half an hour later by John Shugrue of Cross street, and Officer Keegan worked over the boy for some time in an effort to revive him. In the meantime C. H. Molloy & Sons were notified and when their wagon arrived the boy was taken to the Lowell hospital, but the doctors there said he was dead. The boy's home is in Walker street.

EARLY BIRTH RECORDS

Were Sadly Neglected in Lowell's Early Days

That the good people who held down city jobs in the good old days, that Lowell is about to celebrate, weren't fussy about their books of records, was discovered today by Lawyer James T. O'Hearn, after poring over "many a volume of forgotten lore" in the city clerk's office.

A client of Mr. O'Hearn requested him to look up the record of his father's birth which event occurred in Lowell prior to 1843.

Lawyer O'Hearn went to city hall and proceeded to dig down among the venerable archives of the city's infant days. He found that prior to 1843, the records of all births, marriages, deaths, etc. were kept in one book and the records showed that entries were made whenever the people in charge felt like making them. As a result the records are hopelessly incomplete and Mr. O'Hearn while knowing that the man whose birth date he sought was born in Lowell, there is nothing in the records to show that he ever entered upon this mundane sphere at all.

In 1843 he learned a law was passed compelling complete and separate records of births, marriages and funerals, and as far as he knows there is a complete record of all such since then. But he intends to look into the matter more closely as his own ancestors were here in 1826 and he is interested to know if there is any record of them. Lowell is about to celebrate its 75th anniversary. Lawyer O'Hearn expects to get the information he seeks through local church records.

Poland Water

For Sale By
F. AND E. BAILEY & CO.
G. A. WILLSON & CO.

CHURCH FEDERATION

Wants Stricter Regulation of Moving Picture Shows

The Sunday observance committee of the Federation of Churches has investigated the moving picture shows and allows they are not just what they ought to be and recommends a stricter attention to the matter of regulation. The committee's report is as follows:

Lowell, Mass., June, 1911.

To the Citizens and Parents of Lowell:

The Sunday Observance committee of the Federation of Churches have been of late conducting an investigation of the various theatres and moving picture shows in the city, and have gathered information and formed conclusions which, it has seemed to the committee, would be welcome to the citizens and parents of Lowell. While not presuming to discriminate specifically for or against any particular places of amusement, we desire to lay before you the results of our investigation and to point out some of the dangers of permitting the children and youth to patronize them. We recognize the possible educational value of the moving pictures, and also the need of places of innocent and harmless amusement within the pecuniary ability of the poorer people. We are also glad to testify to the apparent purpose of some of the managers to eliminate such entertainments as are subversive of good morals and even to encourage the educational features.

But for the most part there seems to be no such purpose, but rather an increasing catering to the desire for the lower and more vulgar types of pictures and other entertainment, such as comic songs of the cheapest sort, vulgar and suggestive jokes, and pictures that excite the passions, stimulate the emulation of evil conduct, and induce through the depiction of an unwholesome familiarity of the sexes erroneous and most harmful ideas of love and marriage.

While it is probably true that the managers keep within the law against immorality, it is also true that many of the features of their bills are indirectly decidedly demoralizing. And for the young especially, the indirect method is the most dangerous.

The evil effects of these shows are already evident in many cases of truancy, of obtaining money from parents under false pretences, of begging nickels of people on the street, and even of arrest for theft. Complaints also came from the police of the larger number of children on the street at late hours of the night.

In view of these facts the committee most earnestly urges upon all parents a greater watchfulness over the whereabouts of their children, and that they shall personally familiarize themselves with the character of the several show-places in the city. We would add also that we were unable to discover any essential differences between the bills put on during the week and on the Lord's day.

Allan Conant Ferrin,
Emily M. Skillon,
H. W. Hook,
Benj. R. Harris.

A GRAND PARADE

By Patriarchs Militant Here Saturday

Saturday will be a gala day for the Patriarchs Militant, I. O. O. F. when a parade of 600 or more members will be held in this city, followed by a gathering at Willow Dale. Department Commander Zinas W. Lewis and Col. Knowles were in town Monday making final arrangements for the event. Two local bands have been engaged.

The committees for the event are as follows:

Committee on parade—Charles J. Morse and Lieut. Fred G. Baldwin.

To make arrangements for a banquet at Willow Dale—Fred G. Baldwin, Charles J. Morse, Charles A. Clough.

Committee for Degree of Chivalry at Willow Dale—Captain Thomas E. Boucher, Herbert Riddick.

General committee—Chas. J. Morse, chairman; Chas. J. Wilistead, Captain Fred L. Whitcomb, E. A. Wilson, Major F. E. Tasker, Major George H. Stevens, A. H. Sherman, Major G. Perkins, Charles A. Parker, Truman Parker, S. E. Pelton, General Frank M. Merrill, Commander H. V. Kittredge, C. H. Harris, Asa B. Hilliard, Lieut. F. H. Gunther, John S. Donnett, Capt. Thomas E. Boucher, Col. John C. Bennett, Laforest Beals, Lieut. Fred G. Baldwin, Captain H. E. Price, George W. Healey, Charles A. Clough, Herbert Riddick.

Committee on music—Charles A. Parker, Lieut. F. G. Baldwin, Lieut. F. H. Gunther.

Badges—Asa B. Hilliard, Truman Parker, A. H. Sherman.

Transportation—Charles A. Parker, Major George H. Stevens, Charles A. Clough.

Police—Lieut. F. G. Baldwin, Charles J. Morse.

Dinner at Odd Fellows hall, Bridge street, in charge of Centralville lodge of Rebekahs—Captain T. E. Boucher, chairman.

Parade committee—Charles J. Morse, F. G. Baldwin.

Reception committee to entertain Rebekahs and ladies from out of town: Centralville lodge, No. 137—Mrs. Florence M. Puffer, Mrs. Annette Stewart, Mrs. Addie A. Leach, Mrs. Nettie Roberts, Mrs. Florence Otley.

Evening Star, No. 30—Mrs. Lena Sawyer, Mrs. Lillian M. Jacobs, Mrs. Ida Buchanan, Mrs. Florence Weinbeck, Mrs. Hallie E. Whitney.

Highland Union, No. 31—Lurinda Russell, Lizzie Davis, Nellie E. Burton, Grace Lawrence, Dora Fletcher.

Pilgrim Encampment, I. O. O. F.—Harry M. Gumb, B. Lee Ward, Oscar Forsburg, Fred A. Tibbitts, George A. Willey.

Col. McFee of the 4th regiment, of which the local Canton is a part, has sent personal correspondence to each member to turn out at an early hour.

Special committees have been appointed to meet Cantons by steam and electric cars.

THE EDUCATIONAL CLUB

The Educational club held what was to have been a plazza party last night at the home of Mrs. Crawford in Varnum avenue. It was the intention of the members of the club who had the arrangements in charge to entertain in the open but owing to the showers the affair was held inside the house. Nevertheless the party proved to be a grand success, an excellent program of vocal and instrumental music being carried out.

The prizes were won by Mrs. Whiteley and Miss Isabel Roy and were potted plants. Light refreshments were served by the hostess, and a vote taken to hold an outing at North Billerica, next week Tuesday, with Mrs. Whiteside, leaving the square at 2.15 p. m., on the Woburn car, and on the following week the 27th at Ocean View house, Salem Willows, starting at 8.15 a. m. on the Lawrence car for an all day picnic.

LAWN FETE

BY ELIOT CHURCH YOUNG PEOPLE'S SOCIETY

A delightful lawn fete was held last evening on the spacious lawn surrounding the hospitable home of A. W. Flint, 200 Liberty street, under the management of the social committee of the Eliot church Young People's society. Miss Bernice Frisbie is chairman of the committee. The entrance to the grounds is especially inviting, and after entering one was tempted to explore the fascinating vistas, dimly lighted by Chinese lanterns, or to linger in the more brilliant centres around the tables, under the electric lights. The music of a hurdy-gurdy was supplemented by that of a kitchen orchestra of five pieces, a feature that proved very popular. The musicians were Messrs. Charles Adams, Chester Chase, James Dow, Ernest Orrell and Alvin Sykes. Miss Rachel Flint had charge of the ice cream table; Miss Ruby Hull of the tonics, and Miss Harriet Kew of the candy table.

BOARD OF TRADE

Directors Held First Meeting Yesterday

The newly elected directors of the board of trade held their first meeting at the board's apartments yesterday afternoon, President Harvey B. Greene in the chair. The latter adopted a new plan relative to committee appointments which it is believed will operate to good advantage.

Instead of selecting the members of the different committees, President Greene simply announced the chairmen with the understanding that each chairman shall name his own committee.

The following are the committees and the chairmen: Public health, Cyrus A. Durgin; manufacturing and mercantile affairs, Walter H. Hoyt; legislation, James B. O'Donnell; transportation, Carleton Garrett; public utilities, James C. Reilly; postal affairs, George M. Harrigan; city beautiful, Harvey B. Greene; finance, William F. Hills; insurance, Russell Fox; municipal affairs, Henry A. Smith; membership, George Nash; highways, Robert F. Marden; new enterprises, C. Marshall Forrest; realty, George E. King.

The work of the secretary, John H. Murphy, for the past year was highly commended, his salary raised and he was re-elected for another year.

President Greene called attention to the fact that the board's treasury was in excellent condition to carry it through to Jan. 1 with a balance, in spite of the somewhat unusual expenditures required by a busy year.

The amendments to the by-laws were read and adopted. They provided for the membership of representatives from suburban boards of trade. A further amendment would add the three vice presidents to the executive committee.

A set of resolutions favoring the passage of the reciprocity bill by the senate was passed. A set of resolutions was unanimously adopted commending the work of George M. Harrigan in securing the location of the B. & M. shops at North Billerica. Mr. Harrigan's energetic efforts and his personal sacrifices of time and money in overcoming the almost insurmountable obstacles were duly set forth and commented upon.

The following were elected as members of the board of directors: George E. King, George M. Harrigan, J. A. Monet, Rev. James Bancroft and John J. O'Connor.

If you want help at home or in your business, try The Sun "Want" column.

The PUREST Petroleum Jelly is VASELINE

Don't risk nameless substitutes

THE special process of exacting extra filtration by which VASELINE is made renders it absolutely pure and safe.

To avoid all risk of petroleum jellies and petrolatums of lesser purity insist that the name "VASELINE" be on the bottle, box or tube.

VASELINE COLD CREAM
Cleanses, heals, beautifies. Preserves the complexion, produces a healthy, clear, creamy skin.

There are many kinds and many uses of Vaseline. In combination with standard specifics these Vaseline remedies form a simple, safe and efficient "home medicine chest."

Capsicum Vaseline — Camphorated Vaseline
Carbolated Vaseline — Mentholated Vaseline
White Vaseline — Vaseline Oxide of Zinc
Vaseline Camphor Ice — Pomade Vaseline
Vaseline Camphorated Cream — Borated Vaseline

The convenient and modern way of using VASELINE is in
Sanitary Tin Tubes
Keeps the Vaseline free from germs and dust—recommended by physicians and nurses as hygienic.

CHESEBROUGH MFG. CO.
New York
Proprietors of Every "VASELINE" Product

VASELINE is the PUREST Petroleum Jelly

Shop With Us or We Both Lose

The Bon Marche DRY GOODS CO

Satisfaction or Your Money Back

DEEPEST CUT IN PRICES OF THE SEASON

Friday, Saturday and Monday

Misses' and Small Women's Suits
Reduced from $12.50 $15, $18 and $20 to
$7.98
One of the most remarkable lots of suits we ever offered at so small a price. These suits come in misses' sizes, 14, 16, 18, and women's sizes, 34 and 36. The materials are pure worsteds, serges, homespuns and novelties. The coats are 24 and 26 inches long, lined with Peau de Cygne or Skinner's satin, some with sailor collars inlaid with black satin. Colors are brown, navy, black, green, black and white, and mixtures. Remember, $12.50 to $20.00 suits at
$7.98

Tailored Suits In All Sizes
Reduced from $21, $22.50, $25, $27.50 to
$9.75
129 suits reduced to less than the bare cost of the labor. Every one a high grade suit, perfectly tailored, best of material, best of linings and a fine assortment to choose from. Every size in the lot. Every desirable color, such as tan, gold, navy, black, black and white check, and many pretty novelties and mixtures. Select any suit in our store marked at $27.50 or less for
$9.75

Tailored Suits In All Sizes
Reduced from $29.50, $32.50, $35 to
$14.95
In this lot of suits you will find some of the handsomest plain tailored or trimmed suits ever shown in Lowell at any price. This lot is intended as a clean-up of all our high priced suits, and they are exclusive styles controlled by us. Many of them are samples where we have had only one or two. Light or dark grays, tans, navies, black, corn, electric and Copen, blue and handsome mixtures. Not again this season will you have a chance to get these $29.50 to $35.00 suits for
$14.95

224 WASH DRESSES, left from the Barry Mfg. Co.'s stock, now selling at **98c**
We had a most phenomenal sale of this big purchase of Wash Dresses. We are going to sell every remaining dress at ninety-eight cents. Some sold at $2.00, some as high as $5.00. No large sizes left. Only sizes 34, 36, 38. Fine Ginghams, Percales, Chambrays, in stripes, plaids, checks and plain colors. All at one price..... **98c**

Odds and Ends at a Fraction of Their Value.

1 Black Messaline Dress, size 36. Formerly $22.50. Now **$6.75**
2 Black Taffeta Dresses, sizes 36 and 42. Formerly $15. Now..... **$5.98**
1 Gray Striped Taffeta Dress, size 38 (damaged). Formerly $12. Now **$1.98**
1 Green Rajah Silk Dress, size 38. Formerly $12. Now **$5.98**
6 Girls' Black and Green Serge Suits, ages 11 and 13. Formerly $11. Now **$1.98**
2 White Pure Linen Russian Suits, sizes 34 to 38. Formerly $18. Now **$3.98**
5 White Linen Dresses (soiled), sizes 16-18-36-38. Formerly $16.50. Now **$3.98**
2 Misses' Short White Serge Coats, black stripe. Formerly $10. Now **98c**
1 Short Ecru Lace Coat, size 36, silk lined. Formerly $25. Now..... **98c**
4 Fine Covert Coats, 42 in. long, sizes 36 and 38. Formerly $18-$20. Now **$2.98**
6 Children's Spring Coats, sizes 8-10-14 only. Formerly $3 to $6. Now **75c**
2 White Serge Suits, sizes 36 and 38. Formerly $25 and $27.50. Now.... **$9.50**
5 Silk Rajah Suits, rose, green and cadet, sizes 16-36-38. Formerly $25 and $27. Now **$5.98**
4 Junior Suits, navy blue or garnet, sizes 13-15. Formerly $12.98. Now **$4.75**
31 Petticoats, in gray, brown and garnet sateen (soiled). Formerly $1.25 Now **39c**
9 Rubber Coated Tan Slip-on Coats, misses' sizes, 14 and 16. Formerly $4.00. Now **$1.98**

A FEW MORE of those $1.25, $1.50 and $1.69 CHILDREN'S DRESSES at.. **79c**

Just 97 Children's Wash Dresses left from the Barry purchase. Linons in tans and Copen, blue or Bates ginghams in handsome plaids. Sizes 8, 10, 12, 14. $1.25 to $1.69 Dresses, for **79c**

TAFFETA PETTICOATS, good heavy quality, in Persian patterns of tan, rose, grays, also plain colors of green, garnet and steel gray. Just 22 skirts in the lot. Come quick if you want one. The lowest priced skirt in the lot sold at $3.00. Your choice **$1.95**

CHILDREN'S RAIN CAPES, in stripes and plain colors, plaid lined hoods. Just 14 of these $2.00 Capes to be sold at **98c**

34 CHILDREN'S SPRING COATS, in all wool cloths, mixtures and plain colors, also black satins lined throughout, with sailor collar of blue repp. Coats in this lot sold at $6 to $5. Sale price **$1.98**

YOUR CHOICE OF 42 CHILDREN'S COATS, including many samples and the best coats we have carried this season. Plain colors, mixtures, stripes and satins, some with sailor collars. The finest of all wool homespuns, novelties, serges and broadcloths. Choose now from these $5 to $10 Coats at **$2.98**

JUNIOR COATS in 3-4 lengths, for girls 12, 15 and 17; shoe top lengths, pretty dark mixtures, notch collar, satin faced revers and cuff piped with red. Regular price $6.00. Sale price **$2.49**

MISSES' AND WOMEN'S FULL LENGTH SERGE COATS, light weight, in navy blue or black only, sailor collar and cuffs with wide soutache braid trimming sizes 14 and 16 misses, 34 to 44 women's. Formerly $10.00 Sale price **$4.50**

HIGH GRADE TAILORED COATS FOR WOMEN AND MISSES, were $15.50, $18.50 and $20.00. Reduced to **$10.98**

The last reduction this season on Coats. Every coat must be sold. Serges, Whipcords and handsome Mixtures, in browns and greens, plain navy, black, tan, gold and gray; some with tailored notch collars, others with square or round collars, with satin facings and trimmings. Every odd coat in our stock that has formerly sold at $15.50, $18.50 and $20.00, reduced to **$10.98**

ALL OF OUR FINEST AND HIGHEST PRICED COATS, formerly selling at $21.50, $25.00 and $27.50, reduced to.... **$14.98**

The best Cloth Coats that can be made, in tan or corn colored Serges and Cheviots, with sailor collars inlaid with satin to match, satin or moire revers; handsome navy Serges, deep square satin collars; black Serges, rolling shawl satin collars; tailored black coats; beautiful mixtures; both misses' and women's sizes. Formerly selling at $21.50, $25.00, $27.50. Reduced to **$14.98**

WOMEN'S FULL LENGTH TAFFETA COATS, good heavy silk, made either semi-fitting or loose back, either round or square collar, with black silk braid trimming. Formerly $8.50. Sale price **$3.98**

BLACK SILK COATS, 36 inches long, in sizes 34-36-38-42 only, some collarless, others with rolling shawl collar handsomely braided. A small lot at a ridiculous price. Formerly sold at $6, $8 and $10. Sale price **$2.98**

LONG BLACK SILK COATS, loose fitting, with deep collar braided. Formerly selling at $11.50. Sale price..... **$6.98**
(Lots of other Silk Coats reduced to $10 and $12.)

LONG LINEN DUSTER COATS, either semi-fitting or loose with belt. Dark color, can be buttoned high at neck if desired. Just the thing for rough wear. Worth $2.50. Sale price **$1.45**

LONG LINEN DUSTER COATS, Foulard shawl collar and cuff of navy blue or brown. An attractive coat at half price. Looks like a $4 Coat. Sale price..... **$1.98**

New Idea Patterns, 10c
We are Sole Agents in Lowell.
May numbers have arrived.

Food Sale In Our Store Tomorrow
By Delta-Alpha Society of Worthen Street Baptist Church
SALE OPENS AT 10 O'CLOCK. HOME COOKING.

Fresh Crushed Strawberry Ice Cream Soda or College Ice, Friday and Saturday 5c

Six Special Waists at 98c
For FRIDAY and SATURDAY

WAISTS MADE OF FINE LAWN, Dutch neck, kimona sleeves, front and sleeves embroidered all over, in white only, lace trimmed around sleeves and neck. Special at **98c**

DUTCH NECK WAISTS, made of all-over tucking and lace insertion, front made V style, with shield of tucking and hamburg and lace insertions, kimona sleeves. Special at **98c**

WAISTS MADE OF FINE LAWN, with yoke of fine tucks, hand embroidered design down front, three-quarter sleeves, tuck and lace trimmed back and collar to match. Special at **98c**

WAISTS MADE OF FINE LAWN, tucked yoke, panel of eyelet hamburg down front, three-quarter length sleeves, tucked cuffs and collar, back to match. Special at **98c**

TAILORED WAISTS, made of linon, embroidered front, long sleeves, stiff cuffs and collar, plain back. Special at **98c**

TAILORED WAISTS, made of near linen, strictly mannish style, plain sleeves, stiff cuffs and collar, plain back, pocket in front. Special at..... **98c**

Women's Sweaters

ALL WOOL FANCY WEAVE SWEATERS, single breasted, turn back collars, pockets and cuffs; colors are cardinal, oxford and white. Special at... **$1.98**

FANCY WEAVE SWEATERS, double breasted, all wool, fancy weave, turn back collar, pockets and cuffs; colors are oxford, cardinal, white. Special at **$2.98**

FANCY WEAVE SWEATERS, extra quality all wool, single breasted, collar and cuffs plain weave, pockets to match; colors are oxford, cardinal, white. Special at **$3.98**

SHAKER KNIT SWEATERS, full fashioned, single breasted, plain weave, collar, turn back cuffs, pockets knit right in sweater; colors are maroon, white and oxford. Special at **$4.98**

Extra Value In Millinery

TRIMMED HATS, large and medium styles, neatly made of fine pyroxyline entirely, or combined with silk braids. Trimmed with flowers, fancy feathers and messaline ribbon, in black and colors. **$2.98**

TRIMMED HATS, large pressed shapes, with velvet flange on brim and trimmed with large roses, foliage and silk velvet bow, in black and colors..... **$3.98**

TRIMMED HATS, hemp and tagal shapes, trimmed with large ribbon bows, also white hemp dress shapes trimmed with beautiful white flowers, also draped with soft silk; colors black, white and champagne **$5.98**

BEAUTIFUL LINE OF CHILDREN'S TRIMMED HATS and lingerie styles, made of finest laces, trimmed with ribbon or in combination of lace and fancy braids,
$1.98, $2.49, $2.98

LADIES' AND MISSES' PANAMA HATS,
69c, UP TO $5.50

BLACK AND COLORED ROUGH BRAID SAILORS,
69c, 98c AND $1.49

PAID FINE OF $5000

Elm Farm Company Pleaded Guilty of Accepting Rebate

BOSTON, June 15.—The Elm Farm Milk company pleaded guilty to accepting a rebate from the New York, New Haven & Hartford Railroad company, before Judge Dodge in the U. S. district court yesterday afternoon and was fined $5,000 and costs, which was paid.

This was the first of the milk cases that came before the federal grand jury several weeks ago. The grand jury returned an indictment against the Elm Farm company in 60 counts, charging 30 violations of the so-called Elkins act of Feb. 10, 1903, on the regulation of commerce, as amended by the acts passed by congress in 1906 and 1909. The specific charge was the acceptance of concessions in freight rates from the New Haven railroad.

The government was represented by U. S. District Atty. Asa P. French and Special Asst. Atty. Gen. William S. Gregg, and the defendant company by Lawyer John F. Cusick.

At the opening of court Mr. French moved that the defendant company be arraigned to answer to the indictment, and said that its attorney, Mr. Cusick, was duly authorized to plead in the company's behalf, on the first and second counts of the indictment. Mr. Cusick waived the reading of the indictment and pleaded guilty for his client on one transaction.

It was alleged the offense was committed Sept. 1, 1910, when the defendant received a car of milk containing 1285 cans the maximum as limited in the schedule of rates being $40 cans per car at $23.02 per car. The second count, referring to the same transaction, showed that the freight rate per can was 1.5 cents per can, amounting to substantially the same as the car rate.

Dist. Atty. French explained to the court that the maximum penalty for violating the statute was a fine of $20,000, and the minimum $1000, and he moved that a fine of $5000, with costs of $350, making a total of $5350 be imposed.

As Judge Dodge desired further information Mr. Cusick explained that the milk company had done business with the railroad many years under an old rate system and had received no notice of the change until after the alleged offence had been committed and therefore did not wilfully violate the statute.

Dist. Atty. French acquiesced in this view of the case and the court ordered the payment of the fine and costs as suggested and as agreed upon by the government and the defendant.

The other 58 counts against the company were nol prossed by the district attorney.

This was the only case brought before the court. It is expected that the members of the firm of David Whiting & Sons will file a demurrer to the indictment charging them with violation of the Sherman act.

DISGRACEFUL SIGHT

Tattered Flags Displayed on Fort Hill and North Common

Yesterday was flag day, but anyone who beheld the flags at Fort Hill park or the North common must surely have said: "They got the wrong letter; it isn't Flag day, it is Rag day," for of all the disgraceful caricatures on Old Glory that ever made Lowell look like a community in bankruptcy and distress, those two flags were the limit. Strangers coming to Lowell on the trolley through Rogers street were shocked at the spectacle presented at Fort Hill.

At the North common evidently they hesitated to unfurl the tattered emblem, for it was not there at sunrise nor for hours afterward, the neighbors flying their flags long before it appeared on its high staff. To make up for their delinquency they allowed the flag to continue flying this morning so that everybody could see what an apology the park commission was flying for a flag.

At Fort Hill park, good and high, so that everyone could get a peek at it, one determined its nature only by the fact that it was on a public flag pole and that the colors were once red, white and blue.

If the appropriation of the park department is so terribly low that the park commission cannot afford two good flags for these places, just say the word and a patriotic public will make up a popular subscription to buy the city two new emblems, or perhaps the U. S. Bunting company or some candidate for office will supply the need, but every patriotic citizen in the community begs and pleads that the park commission will no longer distress him by flaunting before his eyes two such disgraceful rags as were put out at Fort Hill and the North common yesterday. In two days more we will have another occasion on which to fly our flags, June 17th, the anniversary of the battle of Bunker Hill. But it would be better to have the staffs bare than to have the two flags flying that were out yesterday.

THAT'S TOUGH LUCK

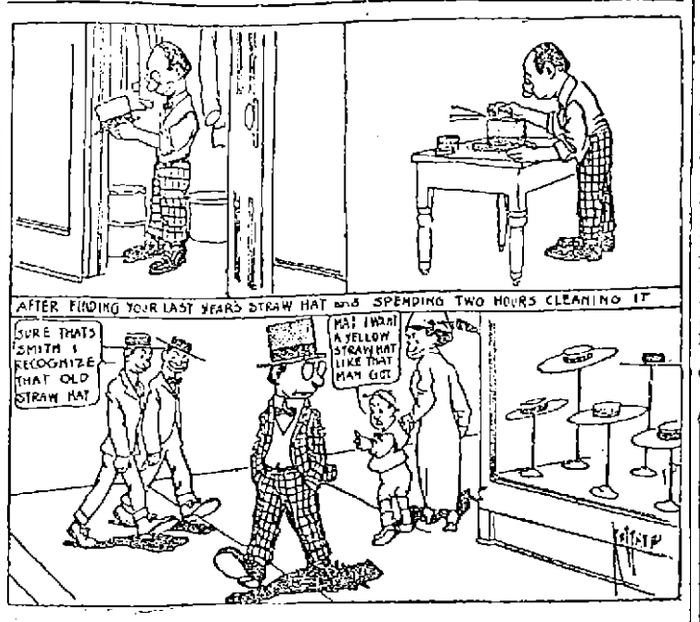

ANNUAL FAIR

BUSY SCENE IN VESTRY OF FIRST TRINITARIAN CHURCH

The Ladies' Benevolent society of the First Trinitarian Congregational church held their annual fair in the church vestry yesterday afternoon and night. In the afternoon the children of the church gave the entertainment, a pretty little cantata, under the direction of Miss Mabel Sullivan. The children taking part were Hazel Smith, Margaret Smith, Florence Nichols, Agnes Jeyes, Gladys McCloughrey, Rosalie Perley, Greta Pickering, Lela Brown and Edna Sinnett.

At 5.30 a supper was served a la carte, consisting of salads, cold meats, etc., with strawberries in all the various ways.

In the evening Mr. Kenngott had charge of the program, which was of more than ordinary merit. Mrs. Dalzelle Brown and company presented "The Dictator," a scene from "The Lion and the Mouse," with great success. The play is well known and the special scenes taken from it were strong in action, and extremely well handled by the company of Lowell's favorite amateur players. Mrs. Brown was exceptionally good as "Shirley Rossmore." Miss Catherine Mullin sang "Merrily I Roam," and Eugene McCarthy sang "If I Were King," and were greatly appreciated. Miss Estelle Green accompanist.

The cast:

John Burkett Ryder....M. J. Mahoney
Jefferson Ryder .....J. E. Donnelly
Judge Stott .....W. Thornton
Shirley Rossmore, alias Shirley Green, Dalzelle Dunlap Brown

Scene—Ryder library, New York.

The committees and their chairmen were as follows: Fancy table, Mrs. William Wright, Miss Margaret Robertson; apron table, Mrs. J. B. York, Miss Harriet Wheeler; cake table, Mrs. G. W. Farnham, Mrs. F. W. Craigin; salads, Mrs. Small, Mrs. Kenneson; candy table, Miss Ida M. Stanley, Miss Mabel F. Cragin; dining room, Mrs. F. Y. Morse, Mrs. J. C. McGray; kitchen, Mrs. C. J. Sherman; finance, Mrs. Charles Durant; ice cream, C. O. S. Wheeler.

Wamesit Campers, Friday eve., No. Billerica.

ENTERTAINMENT

BY LITTLE FOLKS AT FIRST CONGREGATIONAL CHURCH

The vestry of the First Congregational church was the scene of a very pleasing entertainment last night when the little folks presented the three-act playlet, "Ye Little Olde Folkes Concerte." The cast of characters was as follows:

"Job Harkins," ye leader, George Faulkner; "Granny Lumking," Geneva Hanson; "Fidgety Susan," Eleanor Faulkner; "Sleepy Cherub," Clarence Bartlett; "Corporal of ye Militia Soldiers," John Willmott; "Marjory," and "Dorothy," spinsters, Mildred Dolbis and Alice Grand; two Quakers, Helen Butler, Joseph Pickles.

Assisted by Hazel Cockerline, Alice Cochrane, Ola Nichols, Annie Fletcher, Velma Nichols, Dorothy Corley, Helen Flack, Lorene Burns, Ruth Cockerline, Gladys Dubois, Florence Grand, Winifred Gerrin, Mildred Chapman, Helen Pickles, Ruth Cook, Nellie Hobbs, Edith Baldwin, Mary Baldwin, Marion Gott, Bessie Baldwin, Helen Osgood, Elizabeth Fulton, Raymond Wood, Robert Burns, Winthrop Osgood, Marjorie Fairbrother, Edna Coon.

The time during the intermission was pleasantly taken up by a duet by George Faulkner and Miss Winifred Coggin, and a solo by Miss Bernice Staples. Mrs. Brown, the regular organist of the church, was the accompanist for the evening.

There were also two tables, the candy and frappe tables, which were liberally patronized. Those in charge of these were: Candy table, Mrs. Flagg, Mrs. Frye and Miss Gladys Kimball; frappe table, Miss Ethel Putnam, Mrs. Bertha Orway and Miss Helen Thomas. Mrs. C. A. Coggin had general charge.

The entertainment was given by the children of the primary department for the purpose of purchasing a new piano for the Sunday school classes.

COMMITTEE MEETINGS

Strange as it may seem there are no meetings scheduled at city hall for this afternoon or evening, and Janitor "Billy" Delmage allows that the circus is responsible for the clean sheet. Tomorrow the committee on appropriations at 3 and 8 o'clock p. m., the streets at 7.30 and the water board at 8 o'clock.

Rev. Fr. Thomas Marie, O. S. F., of Montreal, is preaching a triduum at St. Jean Baptiste church. The services will be held for three nights beginning tonight and for the men only, the women's triduum having come to a close last night.

Lowell, Thursday, June 15, 1911.

A. G. POLLARD CO.

THE STORE FOR THRIFTY PEOPLE

The Final Clearance Sale of

LADIES' TAILORED SUITS

FOR $10.00 EACH

Will continue THURSDAY, FRIDAY AND SATURDAY, owing to the bad weather the first part of the week. Values up to $40.00 in this sale.

SALE OF LINGERIE and SILK WAISTS

STARTS TODAY

$5.00 Waists, marked $3.49
$2.98 Waists, marked $1.98
$1.98 Waists, marked $1.50

Cloak Department — Second Floor

IN MEN'S WEAR

THE FOLLOWING ITEMS ARE FROM 1-3 TO 1-2 BELOW THE REGULAR PRICES

25 Dozen Men's Union Suits, $1.00 quality, 69c. Ecru and white, made in athletic style, no sleeves and knee length, also ankle length and short sleeve. All perfect goods made to sell at $1.00, 69c; 3 for $2.00

10 Dozen Men's Pajamas, $1.00 quality, 69c. Made from fine percale, silk frogs, and cheviot; light, neat patterns. Regular price $1.00, ...69c

24 Dozen Men's White Cotton Night Shirts. Made full sizes, double felled seams, without collar; just the cut for summer wear. Regular price 75c, ...59c

East Section

50 Dozen Silk Half Hose. Plain colors, all sizes 9½ to 11½. This lot made up from salesmen's samples and broken lots of regular price. Regular price 50c pair, ...29c; 4 Pairs for $1.00

Summer Shirts, with collars and French turnback cuffs, all the best fabrics for summer wear, silk finished and French flannel. This lot is made up of salesman's samples of this season's styles. Regular prices $1.00, $1.50, $2.00, $2.50 and $3.00. Sale prices, 69c, 98c, $1.39, $1.69 and $1.98

Left Aisle

Here Is A Special Offering in All Wool **Summer Suitings**

$1.00 TO $1.50 GOODS—FULL 54 IN. WIDE

At Only **49c** A Yard

HERE IS THE STORY IN A NUTSHELL—

We bought from one of the best mills in the country 57 full pieces—some 3000 yards in all—**at about 1-3 of its real value.** These goods are new, up-to-date, both as to design and colorings; in fact, have been woven within the last 60 days—right off the loom, as it were. The weaves are serges and tropical panama; design narrow, medium and wide pencil stripes and a few checks. Colors, light and medium, delft blue and white, gray and white, tan and white, green and white, copper and white, etc. Our values in dress goods are uniformly the best in the city, we know that; you know it; in fact, everybody knows it. Therefore that you may realize what a bargain this is, we wish to emphasize right here that this is the biggest value in suiting ever offered in this store. 54 inches wide, all wool, right off the piece, worth $1.00, $1.25 and $1.50 a yard, for

Only **49c** A Yard

ON SALE TODAY — Palmer Street

SEE WINDOW DISPLAY — Right Aisle

Special Sale of Handkerchiefs

READY TODAY

200 Dozen Men's All Linen Hemstitched Handkerchiefs, ½ in. hems, regular price 12½c each, 9c each; 3 for 25c

200 Dozen Ladies' All Linen Hemstitched Handkerchiefs, ¼ inch hem, regular price 12½c each, 9c each; 3 for 25c

25 Dozen Ladies' All Linen Hand Embroidered, one corner effects, regular price 25c, ...15c each

Ladies' All Linen Autograph Handkerchiefs, 1-8 in. hem, made of very fine linen, ...25c

Special Bargains Wedding Presents

For June Brides

IN RUG AND DRAPERY DEPARTMENT

$1.50 Magazine Rack, mission oak .....98c each
$1.00 Cretonne Waste Basket, buckram frame, 59c each
$2.50 Leatherette Waste Basket, for offices, $1.50 each
Jardiniere, in solid oak .....$1.75 to $2.98
Sewing Table, turned oak and mahogany,....$5.00
Matting Covered Shirtwaist Boxes, ..$1.98 to $5.00
Portieres, in tapestry and bamboo, $1.98 to $17.00 pair
36x72 Axminster Rugs, good value,.... $2.69 each
27x63 Axminster Rugs, good value, ...$1.69 each
Fibre and Wool Art Squares, ..$4.50 to $7.00 each
Tapestry Art Squares, 8¼x10½ and 9x12 feet, $9.00 and $10.00
Axminster Art Squares, 8¼x10½ and 9x12 feet. $12.98 to $20
Ready-Made Sash Curtains.....19c and 25c pair
"Bris-Brise" Ready to Hang on Rod Lace for sash curtains, ...17c, 20c, 25c and 29c
Sash Rods of all kinds .....5c to 25c
Long Curtain Rods, of all kinds .....10c to 50c

East Section — Second Floor

FOURTH ANNUAL

CLEARANCE SALE

AT J. A. DESROSIERS & CO.

526 MERRIMACK STREET

THIS SALE MEANS MONEY IN YOUR POCKET IF YOU HAVE NOT BOUGHT WHAT YOU NEED FOR THE SUMMER YET. REMEMBER, WE WANT IT WELL UNDERSTOOD THIS IS NOT AN OVERSTOCKED SALE NOR A SALE OF OLD MERCHANDISE, NOR A STOCK BOUGHT EXPRESSLY FOR A SALE, BUT OUR OWN NEW UP-TO-DATE DEPENDABLE STOCK THAT WE ARE SACRIFICING AT CUT PRICES, GIVING OUR CUSTOMERS AND THE PUBLIC IN GENERAL THE BEST VALUES EVER OFFERED IN THIS CITY. WE FIRMLY BELIEVE IN CLEANING UP EVERY SEASON, AND NEW FRESH GOODS EVERY SEASON. IT MAY BE A LITTLE OUT OF THE WAY FOR SOME PEOPLE TO VISIT OUR ESTABLISHMENT, BUT IT WILL PAY YOU TO LOOK US UP.

COME IN, THE MERCHANDISE WILL TALK FOR ITSELF!

WE WILL MAKE THIS SALE THE BEST EVER. — BARGAINS IN ALL DEPARTMENTS

SHIRTS

50c Shirts. Sale price 35c
75c Shirts. Sale price 47c
$1.00 Shirts. Sale price.....69c
$1.35 and $1.50 Shirts. Sale price 95c

HOSIERY

12 1-2c Half Hose. Sale price.... 7c
15c Half Hose. Sale price.....10c (3 Pairs for 25c)
25c Half Hose. Sale price.....15c (Drummers' Samples)
35c and 50c Pure Silk Half Hose, 27c (4 Pairs for $1.00)

NECKWEAR

15c Wash Ties. Sale price..... 7c
25c Silk Ties. Sale price.....19c
50c Silk Ties. Sale price.....39c

SUSPENDERS

25c Suspenders. Sale price.....17c
50c Suspenders. Sale price.....35c

Men's and Young Men's SUITS $4.89

$6.50 and $7.00 and broken sizes of $8.00 suits. Sale price $4.89
$9.00 suits in light and dark shades, fancy and plain serge, broken sizes of $10 suits. Sale $5.95
$10 and $12 suits in many different patterns, broken sizes of $13.50 suits. Sale price $7.95
$18.50 and $15 suits and broken sizes of $16.50, large assortment. Sale price $9.87
$16.50 and $18 suits and some sold as high as $20. Sale price..... $12.87
Here you have the cream of our stock, $20, $22 suits $14.87

HANDKERCHIEFS

10c Handkerchiefs. Sale price..... 5c (6 for 25c)
15c Fancy Handkerchiefs. Sale..... 9c (3 for 25c)
15c and 19c Linen Handkerchiefs...10c (3 for 25c)

UNDERWEAR

Imitation of B. V. D. Underwear, 38c quality. Sale price.....25c
50c Balbriggan. Sale price.....38c

ODD PANTS

$2. Pants. Sale price.....$1.39
$2.50 and $3 Pants. Sale price $1.98
$4 and $4.50 Pants. Sale price $2.95

CHILDREN'S SUITS

8 to 17 years, marked at ridiculous prices. If you have a boy to dress up, come in and look them over.

There are a good many items which we do not mention here. Come in, look around, it will only be pleasure for us to show you the goods. We are positive there will be something you will want.

BARGAINS FOR EVERYBODY. — COME IN EARLY AND GET THE PLUMS

SALE STARTS FRIDAY MORNING

ANNUAL LADIES' DAY

Charming Event at Vesper Country Club Yesterday

The biggest event in the history of the Vesper-Country club and one of the most successful was the Ladies' Day held yesterday afternoon and evening at Tyngs island, under the direction of the hustling entertainment committee which consists of Harry G. Pollard, Perry D. Thompson and William G. Brown. Over 500 partook of the buffet lunch, while several hundred others attended in the evening and enjoyed the band concert. The postponement from the day previous didn't interfere with the attendance in the least nor did it interrupt the elaborate plans carried out for the entertainment of the guests.

Tennis and a concert by William P. Hovey's Mandolin and Banjo club took up the afternoon, with whist on the side.

In the men's doubles at tennis L. H. Martin and P. G. Carleton of Vesper were defeated by J. Nowell and A. Black of Winchester Country club, in straight sets, 6—3, 6—4, 6—4. Silver plates were awarded to the winner. L. H. Martin, the Vesper expert, and J. Nowell then tried conclusions in singles, and a stubbornly contested match was the result, which was finally won by the visiting player, 6—2, 2—6, 5—7.

Meanwhile, W. P. Hovey's mandolin orchestra gave an excellent concert program as follows:

March, "New Arrival" .....Brazil
"The Moonlight, the Rose and You," Schmid
a—"Sunday Night".....Gumble
b—"Sugar Moon" .....Wenrich
"Barcarolle" (Tales from Hoffman), Offenbach
"I Won't Be Back Till August," Gumble
Selections, "The Girl in the Train," Fall
March, "Chung Li".....Moret
"Love's Dream After the Ball," Czibulka
"Honolulu Rag" .....Van Alstyne
a—"Cavalleria Rusticana" ..Mascagni
b—"Selection from Raymond" Thomas
"When the Daisies Bloom".....Owen
Medley, "Sunny South".....Lampe

The collation served at sundown was an innovation and quite the first ever given at a Ladies' Day. It was prepared entirely by the forces at the island under the direction of Supt. and Mrs. Clough. It was set out on long tables in the dining room nearest the veranda and thence carried out by the guests to smaller tables on the lawn, where the party ate in small social groups.

The tables were prettily decorated with flowers, and to complete the artistic and charming scheme devised by the committee, tubs of mountain laurel in full bloom, gathered by members of the club, were arranged about the lawn, dotting it with points of color. Bay trees here and there added to the effect. The costumes of the ladies, too, lent color, and the scene, when all the tables were occupied, was fascinating.

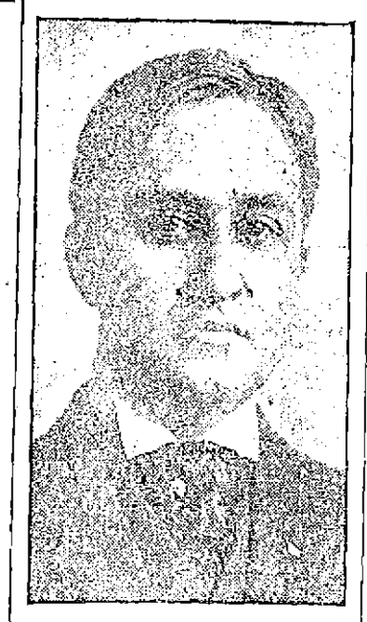

MR. HARRY POLLARD
Chairman of Committee

In the early evening the City band, under the direction of Bert F. Tabor, gave a concert from a platform near the tennis court.

Salute to Flag

A very pretty feature of the day occurred at sunset. The band had played a couple of numbers when the sunset hour arrived and then as the band played the "Star Spangled Banner," Old Glory was lowered from the mast, and as the last note of the music sounded, hundreds of colored electric lights, strung from the mast as a center, and outlining the lawn and the front of the clubhouse, burst into a brilliant glow. It was the climax of the program and evoked hearty applause. As the sky darkened, the lights became still more brilliant, while away in the grove beyond the bungalow shone the lamps of scores of automobiles, all presenting a most charming spectacle.

The evening concert program by the band was as follows:

March, "Gilmore's Triumphal".Brooke
Overture, "Zampa" .....Herold
Trombone Solo .....Selected
Wm. Kinghorn.
Selection, "Madam Sherry" ..Hoschna
Fantasia, "On Dixie" .....Chambers
Selection, "Bright Eyes" .....Hoschna
"Lucia di Lammermoor" Moses-Tobani
Piccolo Solo, "Sweet Birdie Polka," Cox
Z. I. Bissonnette.
Medley, "Bits of Remick's Hits," Lampe
Idyl, "The Glow Worm," .....Lincke
Finale, "The Spring Maid" ..Reinhardt

The day's festivities concluded at a seasonable hour, the guests unanimously declaring the event the best Ladies' Day in history.

How to Treat Dandruff

The scalp is the seat of many hair diseases.

Out of the pores of the scalp constantly comes an oily secretion, together with cast-off cells and waste matter that Nature has no further use for.

The oily secretion keeps the scalp moist and gives lustre and beauty to the hair.

Dust, dirt and disease germs floating in the air settle upon the head, and the oily secretion holds them fast. In time scales and dandruff form, the pores become clogged, and the first thing you know your hair begins to fall out.

You don't need a "tonic," "grower," "renewer" or "rejuvenator." Most of those things are useless.

If you have tried them, you know it.

What you need is a cleanser.

The trouble with soaps and shampoos generally is that they remove all the moisture from the hair and the scalp, and rob them of the very thing Nature provided to keep the head moist and supple, and the hair lustrous. Try Birt's Head Wash, the new scientific shampoo, for hair and scalp troubles.

It cleanses the head thoroughly, and when you are through your hair will have a beautiful lustre and sheen, and the scalp will be delightfully clean.

Upon each tube of Birt's Head Wash is the following formula, showing just what it is made of:

Refined Creamy Soap, Glycerin, Cochin Cocoanut Oil, White of Eggs and Salicylic Acid.

Ask your doctor about it. In hygienic tubes, 25c.

Sent by mail on receipt of price by the Omega Chemical Co., New York.

"Just Say"
HORLICK'S
It Means
Original and Genuine
MALTED MILK
The Food-drink for All Ages.
More healthful than Tea or Coffee.
Agrees with the weakest digestion.
Delicious, invigorating and nutritious.
Rich milk, malted grain, powder form.
A quick lunch prepared in a minute.
Take no substitute. Ask for HORLICK'S.
Others are imitations.

LABOR AGITATOR

MISS FLYNN ADDRESSED LARGE CROWD ON STREET CORNER

At the corner of Jackson street last night Miss Elizabeth Flynn, a well known labor agitator and a very fluent and forcible speaker, addressed a large crowd on the subject of having the local wage earners organize so that they can help to overthrow the power of capital and control the industries in which they are engaged. She spoke of the general national strike advocated by William D. Haywood in case the McNamara Bros., charged with dynamite outrages, be hanged or do not get a fair trial. She invited her hearers to join the Industrial Workers of the World whose aim is to take possession of the earth and the machinery of production and abolish the wage system.

If you want help at home or in your business, try The Sun "Want" column.

$17,500 VERDICT

RETURNED AGAINST THE NEW HAVEN ROAD

BOSTON, June 15.—Edward Chapman, a modeler, living in Parkman street, Dorchester, recovered a verdict of $17,500 against the New York, New Haven & Hartford railroad company yesterday in the superior court.

He was one of the victims of an accident at the South Boston station, Nov. 28, 1908, being in a car that was splintered by a locomotive. Chapman was badly hurt. He sued for $40,000.

SUES FOR $5000

ACTION ENTERED AGAINST WATCH AND WARD SOCIETY

BOSTON, June 15.—A suit for $5000 damages was brought in the superior court yesterday against the Watch and Ward society by Morris Schwartz, who alleges he was falsely arrested and prosecuted by the society's agents on a charge of attempted bribery of a police officer.

While Schwartz was in court on a statutory offence agents of the society alleged he made an attempt to bribe Patrolman A. F. Calder of station 4. At the trial of that case this week Patrolman Calder denied any offer of money was made to him, saying that $5 fell out of Schwartz's pocket when he drew out the prisoner's hand upon suspicion that Schwartz had a revolver. Judge Ely discharged the defendant on the bribery charge.

TERRIFIC STORM KILLS MANY

TRIESTE, Austria, June 15—A storm of hurricane force raged during the night, causing many deaths and much damage to shipping. Early today the bodies of twenty victims had been recovered at this point alone.

It is feared that fishing smacks with crews totalling 40 men which were at sea last night were lost. The ships in the roads were severely damaged. A Greek vssel with its crew of twelve foundered.

Honest Values---A Square Deal to All

YOUR SHOES SIR!

Values have built this great shoe business of ours. Whatever price we ask for shoes you can rest assured that back of every cent we ask is honest leather, good shoe-making and complete satisfaction for you.

For $2.00 we have a McKay sewed, double sole, genuine box calf blucher that no store in the country can better. We ask you to try wearing our shoes, because we want to show you that we appreciate your trade by giving you honest shoes and satisfactory service.

Men's Shoes - - - $2, $2.50, $3, $3.50, $4, $5, $6

O'SULLIVAN BROS. CO.
Opposite City Hall

ATTORNEY WHIPPLE

Questions Ownership to Securities Said to be Mrs. Bull's

ALFRED, Me., June 15.—Joseph G. Thorp was questioned closely about the securities turned over to the Boston firm of brokers at the opening of today's session of the Bull will case hearing in the probate court. He said he was unable to recall the date of the transfer and the stenographer to whom he dictated a letter about them had no record of the time. Attorney Whipple, counsel for the contestant, stated that it was of such importance to have the day and date that he would have the stenographer summoned to take his deposition.

Mr. Thorp was asked by Attorney Whipple if he had not been requested to show what papers there were to indicate Mrs. Bull's ownership of the securities. In response the lawyers for the will passed a paper to Mr. Whipple on which was a list of securities made by Mr. Parker, Mr. Thorp's partner, in Rhode Island two days before Mr. Bull's death. Mr. Whipple claimed there is nothing to indicate that these securities were the property of Mrs. Bull any more than of anyone else. Mr. Thorp stated the only thing he knew of to show the ownership was a book in the hands of the Boston firm of brokers which, he said, will show the ownership of Mrs. Sarah C. Bull.

GENERAL THUMB'S COACH

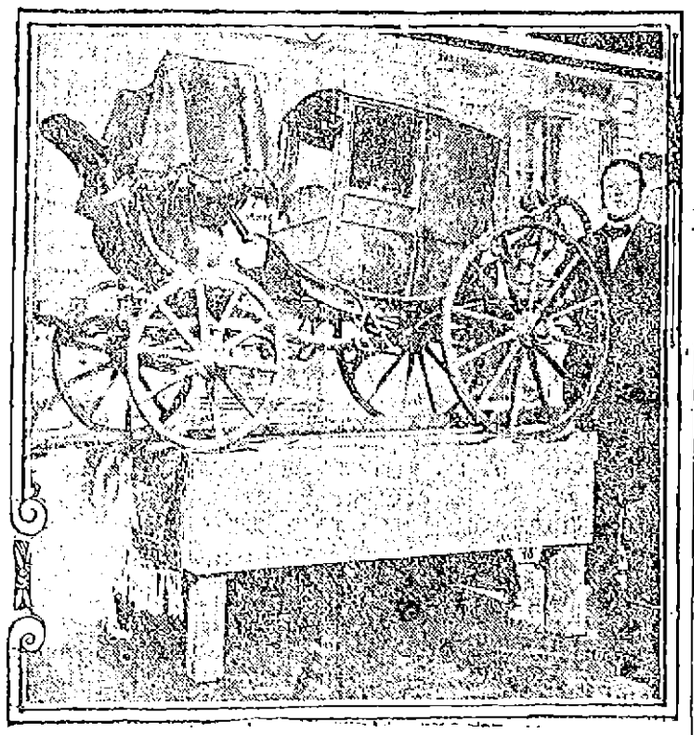

NEW YORK, June 15.—General Tom Thumb's coach of state is for sale and small persons or those who feel so may now have the opportunity of competing for this relic of the greatest little dwarf who ever lived. It was presented to him by Queen Victoria in 1874, when he was visiting England, making his peregrinations before the crowned heads. Experts who have examined it at the Clarke Art Rooms, at No. 5 West Forty-fourth street, where it is on exhibition, declare that it is a perfect example of the skill of the British builders.

The conveyance, small as it is, for Tom Thumb was only two feet high, and consequently did not take much space when he was sitting down, is regarded as a faithful miniature of the type of coach in which King George V. will enter London this month for his coronation.

Better Than a Help Wanted Ad.

Mrs. Leroy—"Anty, I'm just trying to compose a help-wanted ad. for the newspaper that will bring me a washwoman. They're awfully scarce and I'm so tired out doing my own washing I'm nearly half dead."

Anty Drudge—"Help wanted? Huh! The help you want is Fels-Naptha soap. Instead of writing that ad. you write a postal to your grocer to send you some Fels-Naptha. Then do your washing with it in cool or lukewarm water, without boiling and hard rubbing, and you'll need no other help. It won't make you tired, nor take half so long."

If you want some clothes washed in a hurry, Fels-Naptha is a friend in need.

You don't need to wait for the laundryman or the washerwoman.

You don't need fire, nor hot water, nor washboiler, nor washboard.

In summer or winter Fels-Naptha will take the dirt out of your clothes in cool or lukewarm water in the shortest time without hard work.

And do it more thoroughly than the most elaborate laundry outfit with any other kind of soap.

You'll find it immensely convenient in having a supply of Fels-Naptha always on hand.

It will solve many vexing washing and cleaning problems in easy fashion.

All that's necessary is to have cool or lukewarm water, and follow the simple directions on the red and green wrapper.

J·L·CHALIFOUX
49 to 59 CENTRAL ST.

THREE BIG ITEMS IN

Wash Dresses

On Sale Today

Lot No. 1 Percales, ginghams, chambrays, etc. All new goods; high and low neck, also coat style dress. These would be big values at $2.50. While they last at $1.69

Lot No. 2 75 Cotton Poulard Dresses, in four different colors. These were made to sell at $4. While they last at..... $1.98

Lot No. 3 Slightly soiled White Lingerie Dresses. All different styles. Regular price up $10. Reduced to $3.89

Come In and See The

Finest Line of Waists in the City

Natural and White Linens
Colored Embroidered
Tailored
Black Lawns
Hand Embroidered

AT 98c

Sizes 34 to 50.

Solsettes
Mannish
Marquisettes
Sailor Collars
Dotted Muslins

Made high and low neck, trimmed with cluny and val. lace and medallions. Plain three quarter and kimono sleeve.

Bay State Storage and Warehouse Co.
LOWELL WAREHOUSE
ABSOLUTELY FIREPROOF
Store your Furniture where it is safe from fire and vermin.
Rooms from $1.00 a Month Up.
Jackson Street, Lowell

BENJAMIN HAS A BIG SNAP NOW—A PRIVATE BOX AND A FREE LUNCH

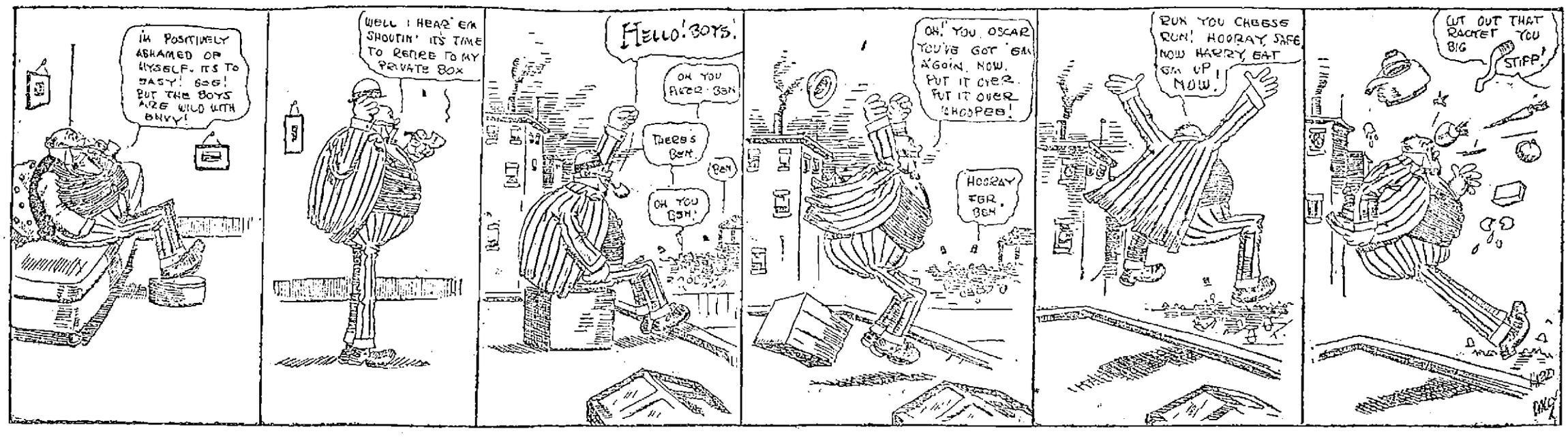

MOULTON'S LITTLE HIT

Won Game For Lowell at the Last Moment

The finest kind of a finish characterized yesterday's game with Fall River, for with two runs needed to win, two men on bases in the last half of the ninth and two out, Moulton hit to centre field for a single scoring the runners and winning the game.

Fall River got three runs in the first inning but didn't get another throughout the game.

Four hits and a base on ball off Yount by the first five men up in the first did the damage. Warwick then took the mound and after making a wild pitch that scored the third run through a misunderstanding of the signals with Huston performed the remarkable stunt of striking three men out in succession, leaving two men on bases.

Warwick then went out and pitched winning ball and despite the fact that Harry Wormwood held Lowell down to three hits for the greater part of the game the Binding brothers got busy in the final inning and did the business and now we're in first place once more.

Photo by Will Rounds.

PITCHER WALTER WARWICK,
Who Pulled Lowell Into First Place Yesterday.

First Inning

Yount started out to pitch but the visitors jumped on him with both feet and he was relieved by Warwick. Weaver was the first man up and he cracked the ball over second for a single. Kouf hit in exactly the same place as did Weaver for another single. Devine bunted down the third base line and reached first before the ball and the bases were filled. Bowcock bunted down the third base line and Boultes let the ball roll, thinking that it might go foul, but it was a fair ball and Weaver scored. Williams drew a base on balls forcing in Kouf. At this point Yount was taken out and Warwick went in to pitch. Warwick started out with a wild pitch and allowed Devine to score, but he squared himself by striking out Hickman, Walsh and Perkins.

In the latter half of the first inning Moulton drew a base on balls and Barrows flied to Bowcock. Cooney struck out and Magee flied to Devine.

Second Inning

The visitors failed to score in the second inning but the home team sent one man across the plate. Wormwood hit to Boultes and was out at first and Weaver hit to Moulton and never reached the first bag. Kouf hit to Boultes and the latter made a beautiful one hand stop and threw the runner out at first.

In the latter half of the inning Fluharty got hit by a pitched ball and went to first. Wright went out on strikes, Fluharty going to second on the third strike. Perkins threw bad to second to get Flu and the latter ran to third. Boultes flied to Williams and Fluharty scored on the play. Huston hit in front of the plate and was thrown out at first by Perkins.

Third Inning

In the third inning Devine flied to Cooney. Bowcock drew a base on balls and stole second but in trying to steal third he was thrown out a "mile." Williams also got a free pass. Hickman hit one by Boultes and Walsh followed with a fly to Barrows.

In Lowell's half Warwick opened up with a fly to Bowcock. Moulton sent the ball almost down to the "bull" but Devine made a pretty running catch and the batter was out. Barrows hit a line drive to Wormwood and was third out.

Fourth Inning

In the fourth inning Perkins singled to left and went to second on Wormwood's sacrifice. Weaver flied to Cooney and Kouf flied to Moulton.

In the latter half of the inning Cooney hit to Wormwood and never reached first. Magee flied to Williams. Fluharty made Lowell's first hit, a single over second. Wright drew a base on balls but Boultes struck out.

Fifth Inning

In the fifth inning Devine drew a base on balls and went to second on Bowcock's sacrifice. Williams flied to Magee and Hickman hit to Warwick and was out at first.

Huston hit to Kouf and was out at first and Warwick drew a free pass. Moulton hit to Hickman forcing Wormwood at second and Barrows hit to Wormwood and was out at first.

Sixth Inning

Walsh flied to Barrows and Perkins hit to Warwick and never reached first. Wormwood singled and Weaver followed with a base on balls. Kouf was third out on a fly to Barrows.

The home team scored one run in the latter half of the inning. Cooney opened with a two bagger to right and when Magee sent a grounder too hot for Weaver to handle, Cooney went to third. Fluharty hit to Wormwood and died at first. Wright sent a grounder to Hickman and was out at first, Cooney scoring on the put out. Boultes struck out.

Seventh Inning

With a man on third and one out it looked pretty rosy for the visitors, but clever playing on the part of the home team prevented Fall River from scoring. Devine flied to Fluharty and Bowcock hit to right field for a three bagger. Williams followed with a strike out and Hickman was third out on a fly to Moulton.

Huston flied to Bowcock and Warwick singled by second base but Moulton and Barrows flied to Weaver.

Eighth Inning

Walsh foul flied to Boultes and Perkins flied to Magee. Wormwood hit to Moulton and died at first.

Cooney flied to Bowcock. Magee flied to Weaver. Fluharty went out on a fly to Williams.

Ninth Inning

Weaver struck out. Kouf got a single, the ball bounding over Moulton's head. Devine hit to Moulton and went out at first, Kouf going to second. Bowcock flied to Wright.

Wright foul flied to Perkins. Boultes got a single to left field. Huston singled to centre, sending Boultes to second. Warwick hit in front of the plate and was thrown out, but both men on base were advanced. Moulton singled to centre field, scoring Boultes and Huston.

LOWELL.

	ab	r	bh	po	a	e
Moulton, 2b	4	0	1	2	3	0
Barrows, rf	4	0	0	3	0	0
Cooney, ss	4	1	1	2	0	0
Magee, lf	4	0	1	2	0	0
Fluharty, cf	3	1	1	1	0	0
Wright, 1b	3	0	0	9	0	0
Boultes, 3b	3	1	1	2	2	0
Huston, c	4	1	1	5	1	0
Yount, p	0	0	0	0	0	0
Warwick, p	3	0	1	1	3	0
Totals	32	4	7	27	9	0

FALL RIVER

	ab	r	bh	po	a	e
Weaver, ss	4	1	1	4	0	0
Kopf, 3b	5	1	2	0	2	0
Devine, rf	4	1	1	2	0	0
Bowcock, lf	3	0	2	3	0	0
Williams, cf	2	0	0	4	0	0
Hickman, 2b	4	0	1	1	1	0
Walsh, 1b	4	0	0	7	0	0
Perkins, c	4	0	1	5	2	1
Wormwood, p	3	0	1	0	3	0
Totals	33	3	9*26	8	1	

*—Two out when winning run scored.

Lowell	0	1	0	0	0	1	0	0	2	—4
Fall River	3	0	0	0	0	0	0	0	0	—3

Two base hit—Cooney. Three base hit—Bowcock. First base on errors—Lowell 1. Stolen bases—Fluharty 2, Bowcock. Sacrifice hits Boultes, Warwick, Bowcock. Struck out—By Warwick 5; by Wormwood 4. Bases on balls—By Wormwood 1; by Yount 1; by Warwick 4. Hits—Off Yount 4 with none out; off Warwick 5 in 9 innings. Left on bases—Lowell 6; Fall River 9. Wild pitch—Warwick. Time—2.15. Umpire—Labelle. Hit by pitched ball—Fluharty. Attendance—700.

DIAMOND NOTES

Fall River today.

It was only a little bingle, but it won the game.

Harry Huston isn't a heavy batter, but his licks are generally timely.

Umpire Walsh viewed the game from the grandstand.

Score one bump for Burkett. Walsh is back again.

Four hits and a base on balls by the first five men in the first inning of a game in prima facie evidence that another pitcher is needed forthwith.

Benny Bowcock did a fine fielding stunt for Fall River.

Warwick's wild pitch which let in a run was thoroughly excusable. He was called into the game to relieve another and had no opportunity to get the signs from Huston. As a result he "crossed" the catcher.

Harry Wormwood pitched a good game if he did lose. Fred Reiger, who goes on the mound for Fall River today, has allowed but three hits in the last 18 innings he has pitched, one of his games being a no-hit affair.

"Long John" has a rival in Captain Walter Joyce when it comes to explaining the fine points of the game and when it comes to an audience the "cap" has him beaten a mile.

First Baseman Walsh, the long fellow, has fallen away in his batting.

One would hardly recognize "Kiddo" Hickman, he was so quiet yesterday.

Bob Ganley electrified the fans at Haverhill yesterday with a sensational catch.

Fall River has sold Pitcher "Okie" Wood to Brockton. Wood finished out the game at Haverhill yesterday in good style after Smith had lost it.

N. E. LEAGUE STANDING

	Won	Lost	P. C.
Lowell	24	16	60.0
Worcester	23	17	57.5
Lawrence	23	18	56.1
Lynn	21	17	55.2
Brockton	22	20	52.4
Fall River	18	22	45.0
Haverhill	14	24	36.8
New Bedford	14	25	35.9

N. E. LEAGUE RESULTS

At Lowell—Lowell 4, Fall River 3.
At Brockton—Haverhill 4, Brockton 2.
At Lynn—Lynn 2, Worcester 1.
At Lawrence—New Bedford 4, Lawrence 0.

NATIONAL LEAGUE STANDING

	Won	Lost	P. C.
Chicago	32	18	64.0
New York	33	19	62.7
Philadelphia	31	21	59.6
Pittsburg	29	22	56.9
St. Louis	27	23	54.0
Cincinnati	21	28	42.9
Brooklyn	18	32	36.0
Boston	12	41	22.6

NATIONAL LEAGUE RESULTS

At Pittsburg—Pittsburg 4, Boston 3.

AMERICAN LEAGUE STANDING

	Won	Lost	P. C.
Detroit	37	16	69.8
Philadelphia	32	17	65.3
Boston	27	23	54.0
New York	26	22	54.2
Chicago	24	21	53.3
Cleveland	20	23	46.5
Washington	18	33	35.3
St. Louis	16	36	30.8

AMERICAN LEAGUE RESULTS

At Boston—Boston 5, Cleveland 1.
At Philadelphia—Philadelphia 2, Chicago 1 (10 innings.)
At New York—New York 5, Detroit 3.
At Washington—Washington 13, St. Louis 0.

GAMES TODAY

New England League

Fall River at Lowell.
Haverhill at Brockton.
New Bedford at Lawrence.
Worcester at Lynn.

National League

Boston at Pittsburg.
New York at St. Louis.
Philadelphia at Chicago.
Brooklyn at Cincinnati.

American League

Cleveland at Boston.
Chicago at Philadelphia.
Detroit at New York.
St. Louis at Washington.

CONN. LEAGUE RESULTS

At New Britain—New Britain 2, Springfield 0.
At Bridgeport—Northampton 8, Bridgeport 5.
At New Haven—New Haven 3, Waterbury 2.
At Holyoke—Hartford 8, Holyoke 5.

COLLEGE GAMES

At Cambridge—Harvard 10, Holy Cross 5.
At Providence—Brown 6, Amherst 0.
At New York—Princeton 1, Yale 0.
At Philadelphia—U. of P. 9, South Orange, N. J., Field Club 5.

EASTERN LEAGUE RESULTS

At Montreal—Montreal-Buffalo game postponed, wet grounds.
At Baltimore—(First game) Jersey City 6, Baltimore 2. (Second game) Baltimore 6, Jersey City 4.
At Rochester—Rochester 3, Toronto 2.
At Providence—(First game) Providence 2, Newark 0. (Second game) Newark 8, Providence 3.

AMATEUR BASEBALL

The Belvideres would like to play any team under 15 years of age. We won 13 and lost none. We defeated the Oak A. C. two games by scores of 11 to 0 and 10 to 0. The features were the pitching of Leo Callahan and Dewey Kennedy. Both pitchers did not allow a hit, and the playing of G. Hammersley who made two good catches, also the catching of L. Allan and the batting of J. Stack, who made a home run. The Belvideres claim the championship and we are ready to defend it.

The Red Stars would like to play the Winslows Saturday for a quarter ball. Send all challenges to H. Collins, 34 Read street.

The Willows of Belvidere, would like to arrange a game with the Centralville Blues at their home grounds in Centralville, Saturday afternoon. Send all challenges to H. Casey, 45 Willow street.

The Redskins would like to challenge any team between the ages of 17 and 19. Address Gallagher, 34 Coburn street.

The Ponies play the Tyngsboro Scouts at Tyngsboro, Saturday, at 10 o'clock. The Ponies' batting order: Clark, 2b; Egan, ss; Campbell, 3b; Sylvester, rf; Dilts, 1b; Hiltz, lf; Loupret, cf; O'Malley, c; Rockwell or Smith, p.

JOHN DILLON

DUBLIN, June 14.—John Dillon, nationalist member of parliament for East Mayo, was seriously injured about the head and back in an automobile accident near Dundalk, 45 miles northwest of Dublin. It was at first thought that Mr. Dillon was dying, and a priest hastily summoned administered the last sacrament. The injured man rallied, however, and was removed to Dundalk, where he now lies in a hospital but his friends confidently hope for his ultimate recovery. Among the first visitors who called to see him after his injury were Cardinal Logue of Dublin and Hon. John E. Redmond.

SOME OF CONNIE MACK'S STARS WHO ARE PLAYING GREAT BALL

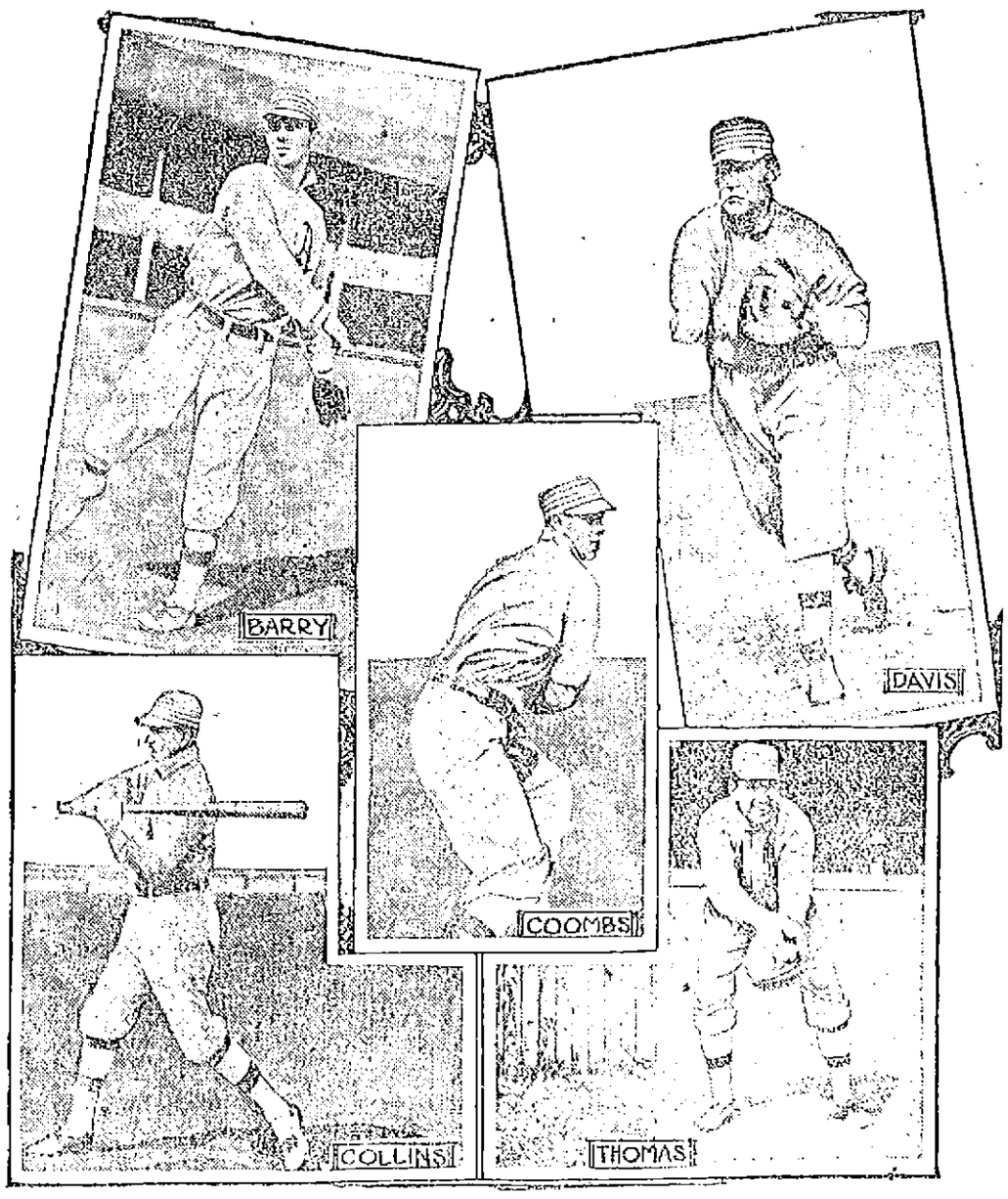

PHILADELPHIA, June 15.—Connie Mack and his band of diamond warriors are now causing Hugh Jennings to lose much sleep. The Athletics are only a few games behind the Tigers and are going stronger at present than any time since the opening of the campaign. Manager Mack says he expects to be at the top about the 1st of July. The leader of the Athletic figures that the Tigers have been playing beyond their speed and now have hit their natural gait. On the other hand, he says his team is playing up to the standard of last season. Pitcher Jack Coombs is in fine form and duplicating his feats of last year. Barry seems to have recovered his batting eye. Eddie Collins is still leading the league in stolen bases and giving Ty Cobb a good run for the batting honors of the country. Davis is also putting up a brilliant game at first base, while Thomas is catching as well as he ever did.

STERLING COLLARS

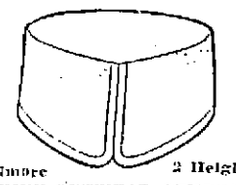

Belmore 2 Heights
THEY OUTWEAR OTHERS WHERE OTHERS WEAR OUT
The value of Sterling Collars lies in their unusual high grade material and superior construction. For long wear and stability they cannot be equalled at the price. Shapes for every neck—styles for every taste.
BUY A COUPLE TODAY
STERLING BRAND COLLARS 2 For 25c
Sold in this city by
W. P. BRAZER & CO.

FOR MEMBERS
Al Delmont and Kid Lee will entertain at the Lowell Social and Athletic club,
FRIDAY NIGHT

WHEN YOU ARE HUNGRY AND WANT A REAL
Good Dinner
TRY THE
LOWELL INN

ALLAN LINE
BOSTON TO GLASGOW
ONE CLASS CABIN SERVICE
(Termed Second Cabin)
NO CATTLE CARRIED
Numidian, June 23 | Numidian, July 21
Parisian, July 7 | Parisian, Aug. 4
All former cabin accommodations supplied.
Rate Glasgow or Derry $42.50
Immediate application for reservation suggested owing to the many special attractions this year.
DENIS MURPHY, 18 Appleton St.
FREDERIC B. LEEDS, 5 Bridge St.
H. & A. ALLAN, 110 State St., Boston

ALCOHOL FLAT IRONS
A job lot of alcohol flat irons, in various sizes, all new and in perfect condition, to be used with denatured alcohol, guaranteed to be absolutely smokeless and odorless. Actual value without exaggeration from $3 to $5 each. Just the article for ladies to take with them on their vacation. To close out,
39c Each
Baker's New Racket Store
303 MIDDLESEX STREET

"Planet Jr." HAND WHEEL HOES
SINGLE OR DOUBLE
ARE { TIME SAVERS / LABOR SAVERS / MONEY SAVERS
With them you can weed with less effort and a great saving of time.
Bartlett & Dow, 216 Central Street

OFFICER FOUND DEAD

He Came in Contact With Charged Electric Light Pole

BEVERLY, June 15.—Patrolman Daniel McLeane, 39 years old, who lived with his wife and six young children at 10 Congress street, was electrocuted at 11.15 o'clock last night, at the corner of Rantoul street and Railroad avenue, coming in contact with an electric light pole which was charged with electricity.

The body was discovered lying in the gutter under the electric light pole by Albert Lord and J. C. Goodwin, two citizens who were riding by the place in an automobile.

When they saw Patrolman McLeane they believed there was life remaining in his body, so they sped on to the police station, which is near the scene of the accident. They told Capt. Otis Burnham that Patrolman McLeane was unconscious in the street, and Capt. Burnham and a squad of officers hurried to the scene.

When they arrived McLeane was dead. His body was taken to a local undertaker's room nearby, and Medical Examiner Geo. A. Stickney viewed the remains.

A police guard was immediately placed about the scene of the death of the patrolman to prevent further accidents and the electric light company was notified to shut off the current from the poles in the vicinity.

An investigation revealed the fact that Patrolman McLeane had rung in his last duty call at 11.25 o'clock last night from the box at the corner of Rantoul and Wallis streets, not a great distance from the place where he was killed.

The body was found at 11.15 p. m. last evening. Capt. Burnham, from his investigations, is inclined to believe that McLeane walked from Wallis and Rantoul streets, after ringing in his duty call, and probably at about 11.30 discovered the electric light on the pole at the corner of Rantoul street and Railroad avenue was out. Then, it is believed, he probably kicked the pole so as to jar the carbon down so that the arc would be completed and the lamp relighted.

It is supposed that the pole was charged with 2400 or more volts of electricity which escaped from the wires and the lamp and was going into the ground when Patrolman McLeane kicked the iron and that he received the full force of the escaping electricity.

The company shut off the power from all the lights and wires in the neighborhood to prevent further accidents, pending an investigation and there was darkness as a result. Electric lighting experts have been at work endeavoring to ascertain how the accident happened.

BIG FOOD FAIR

May be Arranged by Local Grocers

The regular monthly meeting of the Lowell Retail Grocers and Butchers association was held last night in Builders Exchange, President E. S. Fitzpatrick presiding. There was a large attendance and considerable business was transacted. Many matters of importance to the trade were discussed, among them being a proposition to conduct a food fair in the fall. The members, almost to a man, were in favor of the project.

MR. E. S. FITZPATRICK
President.

Treasurer E. M. Bowers made a final report for the banquet committee which was favorably received. The address on "The Civic Virtues," delivered by Rev. Denis F. Murphy of St. Michael's church, at the banquet, was favorably commented upon, the older members of the association pronouncing it to the ablest and most eloquent address heard in the history of the association.

A rising vote of thanks was tendered the clergyman, and the secretary was instructed to express the same through the press.

Rising votes of thanks were also given those who assisted in any way in making the affair the success that it was.

The association voted unanimously not to hold a picnic this season, the banquet having been held late in April and if a food fair is arranged it will engage all the association's time.

Three propositions for membership were received. All grocers and marketmen are earnestly requested by the association to close their places of business promptly at 12.30 o'clock every Thursday.

The association holds no business meetings during July and August. The next meeting will be held on the second Wednesday in September in Builders Exchange.

MEXICAN WOMEN

ARE HELD ON A CHARGE OF SMUGGLING

SAN DIEGO, Cal., June 15.—Seventy-five alleged smugglers, mostly Mexican women, were arrested while attempting to cross the American-Mexican line last night with thousands of dollars worth of loot from Tia Juana. They are being detained in the American army camp on the border. The rebels found from $50,000 to $75,000 worth of goods in Tia Juana after they captured the village and had sold what they could to tourists and attempted to make a grand clean-up last Sunday but the customs duty kept visitors from buying heavily.

If you want help at home or in your business, try The Sun "Want" column.

Boys' Box Calf Shoes

Blucher cut with safety heel and natural shape toe, sizes 9 to 13 1-2. Regular price $1. Sale price 75c

J·L·CHALIFOUX
49 to 59 CENTRAL ST.

Barefoot Sandals

Made of heavy Russia stock, cut in one piece, worth 50c and 60c. Sale price—

Size 5 to 8 39c | size 8½ to 11 45c | Size 11½ to 2 49c

SHOES SHOES

AT CUT PRICES. AT LOW PRICES. AT BARGAIN PRICES.

The first June sale in our Basement Bargain Shoe Department. This department is the greatest money saver in the city. Every pair sold here is sold under the Chalifoux guarantee. Money back if not satisfactory.

Sale Starts Tomorrow Morning

IN BARGAINLAND

MEN'S GUN METAL BLUCHER OXFORDS, heavy soles, latest Hito last. Worth $3.00 and $3.50. Sale price $1.98

MEN'S GUN METAL BLUCHER OXFORDS, narrow toe with high box and high heels. Worth $2.00 and $2.50. Sale price..... $1.69

MEN'S HEAVY and MEDIUM WEIGHT SHOES, blucher cut, gun metal and satin calf, heavy double soles. Worth $2.00. Sale price..... $1.49

BOYS' HEAVY KANGAROO SHOES, blucher cut, wide toes, double soles. Worth $1.50. Sale price $1.23

LITTLE BOYS' HEAVY SCHOOL SHOES, double shank, wide toe, blucher cut. Worth $1.25. Sale price 89c

1000 PAIRS MEN'S

Ralston, Emerson, Fellowcraft, Arthur and Beacon Shoes. In gun metal, patent, and russet leathers, oxfords and high shoes, button and lace. All the newest lasts. Regular price $3.50, $4.00 and $4.50.

SALE PRICE

$2.49

700 PAIRS LADIES'

Goodyear Welt Shoes. In patent leather, gun metal and russet leathers, oxfords and pumps, plain and cap toe, Cuban heel, regular price $3.00 and $3.50.

SALE PRICE

$1.89

LADIES' OXFORDS and PUMPS, gun metal, patent leather and suede, blucher cut, lace and button, Goodyear welts. Worth $2.50 and $3.00. Sale price $1.69

LADIES' PUMPS and OXFORDS in patent colt, gun metal and vici, one and two straps. Worth $2.00. Sale price $1.49

LADIES' SHOES and OXFORDS, made in vici kid and gun metal, blucher and polish, narrow and medium toe. Worth $1.50. Sale price..... 99c

MISSES' SHOES in vici kid and gun metal, blucher and button, sizes 11 to 2. Worth $1.50. Sale price..... 99c

MISSES' WHITE CANVAS TWO-STRAP PUMP with ribbon bow, solid leather soles, sizes 8 1-2 to 11. Worth 75c. Sale price..... 59c

Come in and Learn, We'll Show You How

Calnan & Guthrie
Cut-Price Grocers

113-115 Gorham St., Cor. Winter St. Tel. 2936.

513 Merrimack St., Near Tremont St. Tel. 2170.

Come in and examine our goods and prices and we can show you how you can save 33 per cent. on every purchase.

3 CANS BEST CONDENSED MILK..... 25c

3 LBS. BEST "SUNSHINE BISCUITS"..... 25c

BEST PURE LEAF LARD (Kettle-Rendered), lb..... 10½c

BEST PURE FRESH MADE VERMONT GRASS BUTTER, lb. 24c

BEST SELECTED SALT SPARE RIBS (Single Sheets), lb 7¾c

12c Pkg. Macaroni cut to 10c (10 S. & H. Stamps Free.)

12c Pkg. Spaghetti cut to 10c (10 S. & H. Stamps Free.)

BEST STANDARD GRANULATED SUGAR, lb..... 5c

N. B.—Do not forget to cut out the coupons in Sunday's Boston American and get "Yours Truly" Goods Free.

DESTROYED BY FIRE

Steamer Burned, but Lives of 65 Passengers Were Saved

PADUCAH, Ky., June 15.—Quick work on the part of Captain John Lowery on the river steamer John L. Lowery saved the lives of 65 persons early today when the boat burned opposite Smith Island, Ky., in the Ohio river. Crowded with 50 excursionists and the crew of 15, the craft was slowly making its way up the river in midstream when fire broke out near the engines.

Roused from their sleep, the passengers crowded on to the decks in a near panic and only the coolness of the boat's crew averted a heavy loss of life. Several barrels of oil exploded, but no one was hurt.

Seeing the fire about to consume the craft, Captain Lowery made for the Illinois side with all speed. By the time the nose of the steamer touched the shore the fire had gained great headway, but the passengers got off without injury. A rollcall of passengers showed everyone present and none injured. It had not been determined this morning whether any of the negro deckhands had been burned, but it is believed they too escaped.

The John L. Lowery is in the regular trade between this city and Evansville. At this season excursion rates are put on for the round trip, hence the large number of persons aboard. The boat, owned by John L. Lowery, is a total loss.

First reports reaching here were that many persons had been drowned and relief boats were sent out.

100 YEARS OLD

ANNIVERSARY OF ST. ANDREW'S CHURCH BEING OBSERVED

HANOVER, June 15.—The 100th anniversary of St. Andrew's Episcopal church, one of the oldest of the denomination in New England, was observed today on an elaborate scale by many clergymen, choristers and friends of the parish. The anniversary sermon this forenoon was preached by Rev. Dr. Alexander Mann, rector of Trinity church, dedicating the beautiful new organ, designed by the rector, Rev. Marcus Carroll, and administering the sacrament of confirmation.

Later an organ recital was given by Ernest Mitchell, organist of Trinity church, Boston, the choir being assisted by members of the choirs of Christ church, Plymouth, and other parishes. A festival Te Deum and a festival march were composed for the occasion by the rector.

St. Andrew's church has had only five rectors in the past 67 years. Rev. Mr. Carroll has served parishes in Rockland, Me., Norway, Me., Woodsford, Me., Lancaster, N. H., and Danvers, Mass.

MRS. CARPENTER'S RECITAL

One of the most charming pianoforte recitals ever given in this city was given last evening at the residence of Mrs. O. P. Porter, 1782 Middlesex street by the pupils of Mrs. Anna Gould Carpenter, assisted by Miss Agnes Josephine Peckham, soprano, of Boston.

The spacious house was beautifully decorated with cut flowers, while every room was filled with guests, there being about 200 present.

The pupils acquitted themselves in a most finished manner, which reflected the greatest credit on their teacher. Many flowers were presented during the evening to the following: Misses Agnes Josephine Peckham, Florence Hunter, Ella Dinley, Lillian Dunn, Beatrice Kelley, Alice Fancuf, Alice Electia Smith.

At the close of the entertainment Mrs. Carpenter was presented a beautiful bouquet and Miss Katherine McDonald presented her with a beautiful bag from her pupils.

The ushers were: Messrs. Raymond W. Sherburne, Norman Sherburne and Ralph Lane. Miss Elsie Lane and Miss Morgan distributed the programs.

INSPECTOR AHEARN

SAYS THAT MONEY PASSED HERE IS COUNTERFEIT

Inspector Ahearn of the federal police, who is an expert on counterfeit money, has decided that the bill which was passed on a local merchant and rejected by one of the local banks as questionable, is a counterfeit but that it is a very clever one and would pass inspection if presented to a person other than one familar with counterfeit money.

It will be remembered that The Sun published a story several weeks ago about counterfeit bills being circulated through the city and the police succeeded in securing one of them.

The bill looked like a good one, but when Inspector Ahearn saw the greenback he knew at a glance that it was a "phoney" and saw what the average eye could not detect. On the back of the bill straight lines were used instead of the regular heading, the tie on the engravure of Lincoln was not straight and the eagle was not a true likeness. He also explained how to detect the counterfeit bills by the serial numbers and the letters which should correspond with the last two numbers of the serial.

SUES FOR $20,000

Harvard Student Was Burned by Acid

BOSTON, June 15.—An aftermath of the acid throwing case in which two Harvard students were sprinkled with vitriol as they stood on the steps of the lodging house at 574 Massachusetts avenue, South End, early Sunday morning, June 4, as they were trying to induce three manicure girls who lived in the house to join them in an automobile trip to Providence, occurred yesterday. It was learned Attorney Joseph A. Dennison, counsel for Donald H. Clarke of Holyoke, one of the students, had filed suit for $20,000 against William H. Crapo, who has pleaded guilty to throwing the acid.

Clarke received the acid in the face, it is said, being badly burned and perhaps disfigured for life.

With the filing of the attachment in the suit comes the report that the three girls involved in the case have been engaged by a theatrical company for the summer.

Donald M. Clarke is the son of a Holyoke physician and a member of the junior class at Harvard. His companions in the escapade were Stoddard Hoffman, '14, of New York; Benjamin Gantz, '14, of Pierre, N. D., and Charles C. Adsit, '14, of Chicago. All four have been suspended by the Harvard faculty for the remainder of the college year.

William H. Crapo's wife runs the lodging-house where the affair occurred. Crapo pleaded guilty in court and was fined $100. He appealed from the sentence and is awaiting the action of the higher court. He said the four students were acting roughly and he thought they were trying to break into the house.

CHIC CHIC CHIC CHIC CHIC CHIC CHIC CHIC CHIC CHIC CHIC CHIC

JUNE SALE OF LADIES' FINE WAISTS

Some Have Been Used as Samples and Are Slightly Soiled.

ALL BROKEN ASSORTMENTS OF 98c WAISTS FOR ..... 69c Each

$1.50 WAISTS, sizes 36 to 44, NOW.. 98c

$1.98 WAISTS, sizes 36 to 42, NOW $1.25

$2.25 WAISTS, sizes 38 and 40, NOW $1.50

$2.98 WAISTS, sizes 34, 38, 40, 42, NOW $1.98

$3.98 WAISTS, sizes 34, 36, 40, 42, NOW $2.50

$4.25 WAISTS, sizes 34, 36, 40, 42, NOW $2.98

$4.98 WAISTS, size 36, NOW..... $3.50

IF YOUR SIZE IS HERE YOU CAN FIND BARGAINS

32 Central St. THE "CHIC" SHOP 32 Central St.

CHIC CHIC CHIC CHIC CHIC CHIC CHIC CHIC CHIC CHIC CHIC CHIC

AMERICANS SPENDING $25,000,000 FOR THEIR SHARE IN THE KING'S CORONATION

From left to right, King George, Queen Mary, Mrs. Alva Willing Astor, Mrs. John Hays Hammond, the royal sceptre with the great Cullinan diamond, and Lady Decies (Vivien Gould). Mrs. Whitelaw Reid is in the lower row.

By GEORGE WAUGH ARNOLD.

"GOD save King George! Long live King George! May the king live forever."

With loyal subjects straining their throats, drums beating, trumpets playing, chimes ringing, cannon booming and flags waving George V. will on Thursday afternoon, June 22, become officially king of the tight little kingdom, sitting upon his throne, with his new gold crown upon his head and having even the new Queen Mary bow before him.

The spectacle will mean little or nothing to a person with a mind, but as a thing of beauty it will probably surpass anything in the world's history.

Only about 7,000 persons will see the actual ceremonies of coronation and enthronization, but the festivities will last ten days and most of London's 6,000,000 and all of her 6,000,000 guests will have at least one look at the latest royalties.

"We've Got the Money Too."

For these looks Americans have been streaming into London town, and a careful estimate shows that they will pay for the privilege at least $25,000,000. That may seem like a big lot of money, but, then, the show is a big show, and Americans are never stingy where anything big happens either in their own home or abroad.

Then the fact that two ordinary Americans, Mr. and Mrs. Whitelaw Reid, are to have the honor of the king and queen's company at dinner at Dorchester House, their ambassadorial residence, is really something worth celebrating.

John Hays Hammond, our special ambassador to the coronation, has hired the magnificent mansion of the late Baroness Burdett-Coutts, and more than a hundred mansions have been taken over bodily by the richer Americans.

But even those not blessed with unlimited millions are spending wildly. One family paid $3,333 for the rent of two flats overlooking Pall Mall for two days. And it is safe to bet that when they sit at the costly windows and look at the procession they won't be able to tell a lord from a duke or a baron from an earl unless they have carefully concealed in one hand this little table:

How to Tell an Earl on Sight.

The rows refer to miniver, which is a fur something like ermine or a black and white pussy cat. They are sewed on the sleeves of an outer garment or mantle.

A baron gets two rows, a viscount two and a half, an earl three, a marquis three and a half and a duke four.

Neat little scheme, isn't it? My word!

But it takes a yardstick to differentiate the rank of the court ladies. They go by train lengths, as follows:

Baroness, one yard; viscountess, one yard and a quarter; countess, one yard and a half; marchioness, one yard and three-quarters, and duchess, two yards.

King George worked for three months getting the program ready, and here is a condensed version of it: On Monday, June 19, all royal guests attending the coronation will arrive in London, and each one, with his suit, must be met at the station and conducted to his temporary residence. St. James' palace, Buckingham palace and Marlborough House will be utilized, the Duke of Connaught will use Clarence House, and the big hotels, such as the Ritz-Carleton, Waldorf and Piccadilly, have had many suits requisitioned. It may easily be imagined that one of the most delicate of tasks that have fallen to his majesty's lot is the deciding as to who shall stay in the royal palaces and who shall be sent to the hotels. According to the unwritten law of coronations, no reigning prince is permitted to attend. Only near representatives and relatives can witness the function. The idea of this is that the monarch who is being crowned shall have no possible rivals to detract from the spectacle. He must be the center of attraction.

State Banquet the Start of All.

The numerous royalties, having arrived and spent a night in London, will all be invited to a state banquet on June 20 given by the king at Buckingham palace. This function will serve to introduce newcomers and renew the acquaintances of the others. The day succeeding this the Duke of Connaught, as the next person to the king during the minority of the Prince of Wales, will give a state banquet at St. James' palace to diplomats, statesmen, royalty and their suits. The dinner will be, of course, in honor of the great function of Thursday, June 22, when the king and queen will be solemnly crowned in Westminster abbey. It may be worth while repeating that their majesties will drive in state from Buckingham palace to Westminster abbey via the mall, Trafalgar square and Whitehall. The evening of this historic day the king and queen will spend with their relatives, for it has been decided that their majesties will give a family dinner at Buckingham palace.

Perhaps the function for Friday, June 23, will be most appreciated by the many millions of persons who will congregate in the metropolis during this great week, for on that day the king and queen drive through London to show themselves to their people and acknowledge the people's crowning of them the day before. The route will include Piccadilly, St. James' street, Pall Mall, the Strand, Fleet street, Ludgate hill, Cannon street, Queen Victoria street, over London bridge, St. George's Circus, Westminster Bridge road, Whitehall and back again to Buckingham palace via Pall Mall. This will provide everybody with a capital opportunity for seeing the king and queen of England.

Mrs. Belmont's Farm For Girls a Success

MRS. OLIVER H. P. BELMONT'S institute for girl farmers on her estate at Hempstead, N. Y., is mighty thriving for an infant. The superintendent, Mrs. Laura D. Williams, and her nine young scholars expect to market sixteen acres of field corn and nine acres of potatoes as well as several acres of tomatoes, beets and carrots.

The girls are already selling asparagus and spinach, and when the big crops are ready they will be driven to the New York city markets in an auto truck, on which the students will take turns in being chauffeur.

Mrs. Belmont is as pleased with the progress of the girls as are the girls themselves and can hardly bear to tear herself away from Brookholt for a day.

"I have always believed in a school of this sort," she says, "and I just simply waited till I got it. One of the strongest influences upon me was my observances of the clumsiness and ignorance of hundreds of men who worked here when the estate was being built up. It simply confirmed my belief that women could learn to do farm work more intelligently than men and that they could find not only a living at it, but health and strength as well.

"And if my girls don't look well I want to know it," said Mrs. Belmont, with a contented sigh.

And the nine that then came trooping in from the fields to get ready for the 6 o'clock evening meal were all in overalls and loose waists, with gay bandannas knotted around their necks. They had on sturdy men's shoes, the inevitable farm hand's straw hat, and they juggled their spades and hoes and rakes as lightly as a lot of high spirited boys. There was a four rail fence in the way, but they took it and took it straddle. Not one of them tried to slink over sideways, girl fashion.

A matter for comment in visiting the school is the superior intelligence of all the girls. Marked refinement is the stamp which the class carries and a certain alertness and surety of purpose which do not belong to the girl who has picked up a new project simply for a lark.

"How did you happen to come here?" one of the girls was asked.

"I read about it in the papers," she replied. "As I want to be a landscape gardener, I decided this would be a good beginning and wrote Mrs. Belmont. I received application blanks and was sent for to be interviewed.

"Of course, you know, you have to be physically fit before you can even qualify. Then they talk to you, ask you all sorts of questions and, in other words, generally size you up. If you look to be a likely candidate and there is room for you, you are notified to come out."

One of the brightest girls in the school is deaf and dumb, though she holds a college certificate.

From the time they arrive at Brookholt the girls are given two months' probation. If they prove sufficiently able, strong and interested to go on with the work they proceed at $16 a month.

Their schedule for the day begins at 5 a. m., when the housekeeper arises and sets the machinery of the house in motion. The rising gong is sounded at 6 a. m., and breakfast is served at 6:30.

At 7 o'clock they start out in the fields and do not return until 12 o'clock, the dinner hour. At 1 o'clock they again start out and do not come back until 6. A hearty supper is then served, and the evening is spent in talking over the day's work and the writing of the diaries.

The final ceremony of the day's actual work is the milking of the cows. Covered from head to foot with white gowns, the girls take turns at playing milkmaid each night.

After the diaries are written they turn in and sleep like the proverbial top.

These diaries, by the way, are the pride of Mrs. Belmont's heart.

"Some of them are very clever, though," said she. "I have the girls stick to it religiously. Every night they must write out notes of all they have done throughout the day, the methods followed in each case, the condition of the soil they found, and, in short, every detail of plowing, planting, sowing or reaping.

"Then when they leave the school and start out for themselves these diaries will have been converted into the most valuable textbooks, for they will be chronicles not only of what is right to do theoretically in different instances, but they will also stand a record of the actual experience encountered in developing the theories in each case.

"There is no reason why women should not make clever and astute farmers, provided they know their subject thoroughly and are interested in it. Women who are at the head of beautiful country homes in England take far more interest in their grounds and houses than the women in this country. Here we leave the work quite to outsiders, to whom we pay a big price to do the work and not bother us until it is done, whereas the wives of country gentlemen abroad demonstrate the keenest personal interest in the development of everything that goes on about their estates. It is really beautiful work, and when has not beautiful work appealed especially to women?"

At top, three of Mrs. Belmont's "farm women;" at bottom row, Mrs. Belmont; at right, the "boss of the farm."

Paramatta Now Ready For President Taft

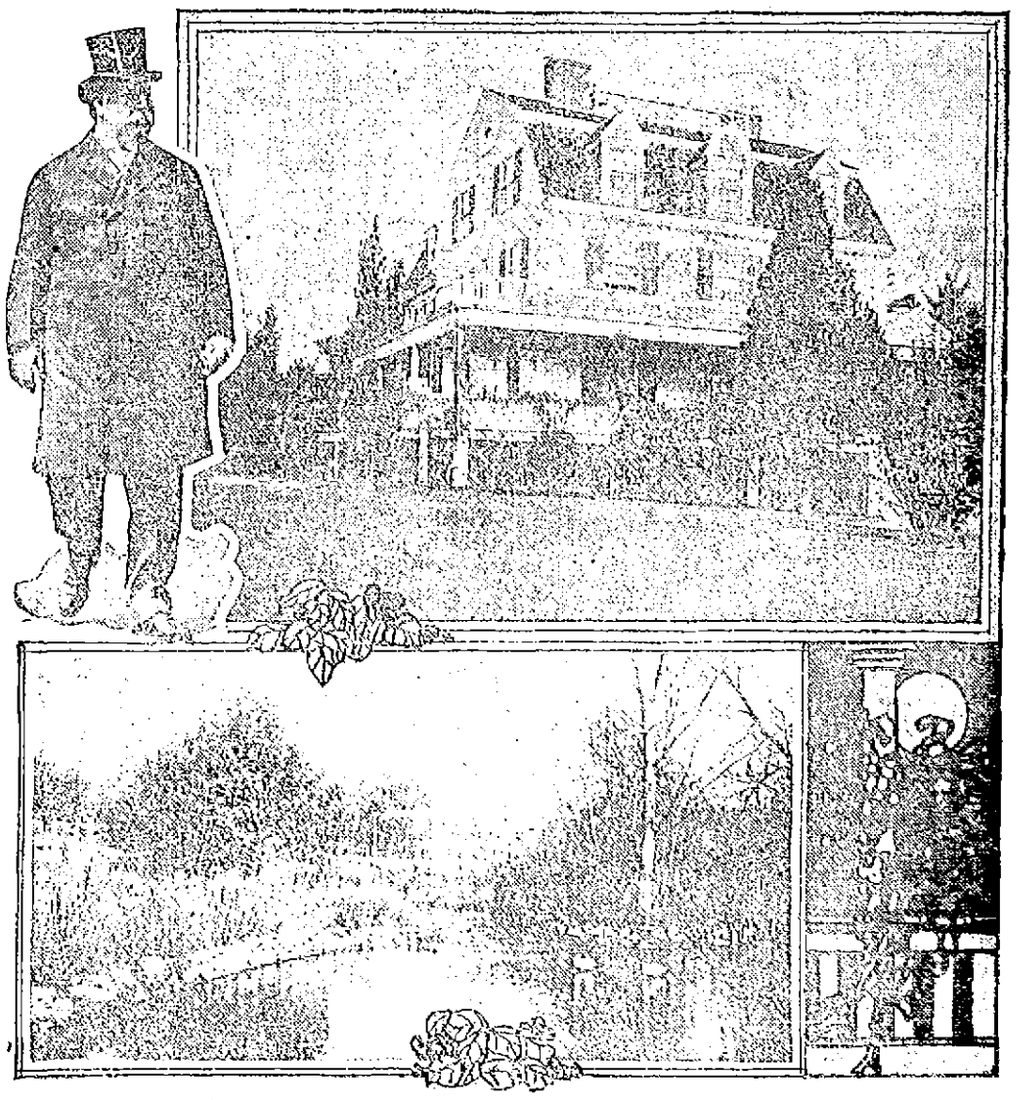

The president out for a stroll. The summer White House at Beverly. The fish pond.

WITH the crowning of June the summer White House regime established at Beverly, Mass., by President Taft will start its third season, but not at Burgess Point.

Paramatta, the beautiful residence of Mrs. Henry W. Peabody, on Corning street, has been renovated from roof to cellar and newly decorated throughout for his occupancy.

The extensive grounds are gardened to perfection.

There are ten bedrooms with bathrooms, and the living hall on the main floor is as big in itself as an ordinary house. There are extensive stables and a big garage, and everything is, in fact, perfect but for the point that the property has no actual water front for an anchorage for the presidential yachts, but a private landing pier only a few minutes from the house has been secured, and the Mayflower and Sylph will be in evidence, as usual.

Paramatta has been painted white (Burgess Point was painted green), so that the term "Summer White House" is now absolutely proper. Major Butt won't live with the official staff, but will flock by himself at the Woodbury cottage, as he did last year.

HENRY GRAHAM.

THE GILBRIDE CO.'S

Lucky Horseshoe Sale

THE LUCKY HORSE SHOE SALE BEGINS TOMORROW MORNING AT 8 O'CLOCK

And Continues Until Saturday, June 24th, 10 P. M.----Eight Days

Just eight days of fast and furious selling. Eight days when you can swing to yourself all the benefit of sharply reduced prices, for we have cut the prices on our merchandise----not a tiny cut of a few pennies to deceive you, but great, big, generous slices that cut to the heart of profit. This Store will be the rallying point of prudent minded women----to you who realize the happy combination of quality merchandise at almost unheard of prices. Come, gather to yourself the benefit of these savings.

REMEMBER---Eight days and only eight---but eight days marked by sensational prices and extra quality offerings.

In Our Suit Dept.

We announce a sale of the Celebrated "PRINTZESS" Suits. The finest made garments in America. Offered to you in this sale at a tremendous reduction from regular prices.

$30 "Printzess" Suits, handsome shades, for **$15**

Women's Chambray Dresses, all sizes, regular prices $1.50 to $1.98, for **98c**

Women's Bates Gingham Dresses, all sizes, regular price $2.50, for **$1.98**

Figured Dimity Dresses, marked **$2.98**

200 Lingerie Dresses, specially priced **$2.98, $3.98, $4.98**

A Clean Up of Odds and Ends of Dress Skirts

From the M. & C. Manufacturing Company, Boston, Mass.

The lot consists of Voiles, Poplins, Serges, Panamas and Fancy Mixtures. Regular prices $4.98 to $10, for..... **$3.98**

Ten Articles Given Away Each Day of This Sale

Each day we will give ten articles that sell for $1.00 each and hide them in our displays of merchandise.

Each article will bear a small ticket with these words, "Lucky Horse Shoe Prize Ticket"--on it—when you find one of these tickets, simply call the nearest clerk, give her your name and address and take the article home, gratis.

Every article will be hidden either on the tables, the counters, or in the displays—and not on the shelves. Join the Merry Crowd of Fortune Hunters.

Muslin Underwear

WOMEN'S LONG WHITE SKIRTS of good cambric and 18 in. flounce of embroidery, finished with one inch heading, (some slightly soiled.) Sold for $1.98 **$1.00**

WOMEN'S NIGHT ROBES of good nainsook, full width and length, neatly trimmed with torchon lace and beading or embroidery and tucks. Regular price 76c, **59c**

WOMEN'S DRAWERS of good cambric with ruffle of tucks and embroidery. Regular price 39c **25c**

WOMEN'S DRAWERS of fine quality cambric with ruffle of tucks and five inch embroidery. Regular price 59c. Pair **39c**

CORSET COVERS of nainsook with yoke of embroidery and beading or deep lace yoke front and back. Regular price 39c **25c**

CORSET COVERS of fine quality nainsook, yoke of medallions and lace insertions combined, edged with lace and beading. Regular price 75c..... **50c**

Women's Hats

Sailors in black and colors from $3.50 to $1.98, reduced to $1.25 and 69c

Untrimmed Hats in black and colors, marked from $1.98 and $1.50, reduced to 25c

All Tailored Hats, $7.98 and $6.98, reduced to .....$2.98 and $1.98

Very pretty White Hats, value $7 and $8, for $4.98

Shirt Waists

Several good numbers suitable for house waists. Waists made of good quality percale, white with black stripe, also blue gingham with white stripe buttoned front with long sleeves. White muslin with embroidery fronts, buttoned backs and long sleeves. All exceptionally good numbers, were 69c, for 39c

A lot of new waists attractively trimmed with embroidery and laces, very dainty and chic, 95c value, for 69c

Many new styles of kimona sleeve waists with high and low neck, very prettily trimmed with val, cluny and imitation baby Irish laces also tucks. All-over embroidery with lace insertions, all very attractive and stylish, worth $1.25, now..... 98c

Kimonas and Petticoats

Women's Figured Muslin Short Kimonas, regular price 29c, special at 19c

Womens' Black Petticoats made with a good full flounce, regular $1.50 value for .....

Children's Department

Children's Gulmps, hamburg trimmed, sizes 6 to 14 years, extra good at 25c

Children's Rompers, sizes 2 to 6 years, in plain chambray, also pink and blue check, regular price 39c. Special at 25c

Notions

Sewing Silk, 100 yards, all colors, regular price 8c. Sale price 4c

Hooks and Eyes with peets, regular price 5c. Sale price 2c

John J. Clark's spool cotton, regular price 5c. Sale price 2c

Basting Cotton, 500 yd. spools, regular price 5c. Sale price 3c

Pins, regular price 5c. Sale price 3c

White Tape, 10 yd. pieces, regular price 10c. Sale price 7c

Best Cling Fasteners, regular price 5c a card. Sale price .....2c a card

Black and White Headed Pins, regular price 5c. Sale price 2c

Dress Shields, regular price 15c. Sale price ..... 10c, 3 for 25c

Wash Goods

12½c Durability Cloth, linen finish, 8½c yard

19c 36 inches Kandahar Foulard, 10c yard

6¼c Fancy Bonulhel Lawns, 4½c yard

25c Soisette, all colors.....17c yard

19c Holly Hock Batiste ....10c yard

15c 36 inch Colored Ducklings, 12½c yard

Ribbons

3½ inch Ribbons, all silk, all colors, 15c values. Special .....12½c yard

4 inch Ribbons, plain and moire weaves in all the new and desirable shades suitable for millinery, hair bows and girdles, 25c and 29c values. Special price .....19c yard

Knit Underwear

Women's Low Neck Sleeveless Vests, regular price 12½c. Our price 5c

Women's Union Suits, low neck, sleeveless, lace bottom, regular price 39c. Our price 25c

Women's Shaped Vests, low neck, short sleeves, regular price 25c. Our price 12½c

Women's Umbrella Lace Trimmed Pants with French Band, regular price 25c. Our price 19c

Men's Balbriggan Shirts in all sizes, regular price 25c. Our price 17c

Women's Gloves

16 Button White Silk Gloves, double tipped fingers, $1.25 value ..89c a pair

16 Button Silk Lisle Gloves in tan and mode, silk embroidered backs, $1.25 value ..... 69c a pair

12 Button White Silk Gloves, double tipped fingers, $1.00 value..69c a pair

16 Button Black Silk Gloves, double tipped fingers, $1.25 value.. 69c a pair

16 Button Tan Silk Gloves, double tipped fingers, $1.75 value $1.00 a pair

Men's, Women's and Children's HOSIERY

Men's Pure Silk Hose, all colors, 50c value, to close at .....29c a pair

Men's Half Hose, black only, double soles, 12½c value .....6¼c a pair

Men's Silk Lisle Half Hose, double heel and toe, regular 25c quality, 15c a pair

Men's Lisle Half Hose, good assortment of colors, 19c value..12½c a pair

Women's Gauze Lisle Hose, fast blac k, double heel and toe, 19c value, 12½c a pair

Women's Black and Tan Silk Lisle Hose, double soles, double heels, seconds of the 25c quality.....14c a pair

Women's Black Burson Hose, full fashioned, split soles, seconds of the 25c goods ..... 19c a pair

Children's Fast Black Hose, double knees, heels and toes, regular price 10c, to close ..... 6¼c a pair

Children's Black Cotton Hose, 1-1 ribbed, double soles, good elastic top, 19c value ..... 12½c a pair

Sheets and Pillow Cases

81x90 Full Size and Heavy Bleached Sheets, reg. price 69c. Sale price ..49c

81x99 Extra Size Bleached Sheets, reg. price 79c. Sale price 59c

42x36 Extra Fine Quality Pillow Cases, reg. price 15c. Sale price ..11c

45x36 Extra Fine Quality Pillow Cases, reg. price 17c. Sale price ..14c

Drapery and Rug Dept.

25c Chromo Pictures, 80 subjects, special for this sale .....7c each

69c Sateen Pillows suitable for hammocks and canoes, special for this sale 39c each

25c Printed Scrims, all colors, special for this sale .....12½c yard

12½c Muslin, 1 yard wide, special for this sale .....9c yard

12½c Cretonne, good patterns, special for this sale .....8c yard

15c Burlap, 1 yard wide, red only, special for this sale .....10c yard

37½c Muslin Curtains, full ruffle, special for this sale .....21c pair

$1.25 Scrim Curtains, Cluny edge, special for this sale .....89c pair

$1.25 Cross Stripe Curtains, for summer cottages, special for this sale, 79c pair

$1.00 Couch Covers, Persian stripes for dens, special for this sale 69c each

50c Hodges' Fiber Carpet, 1 yard wide and heavy quality, special for this sale ..... 19c yard

$12 Hodges' Fiber Rugs, best quality, size 9x12, special for this sale $6.95

$4.00 White Iron Beds, brass ornaments, special for this sale.....$2.59

$3.00 Soft Top Mattresses, 1 or 2 parts, special for this sale $1.79

Guaranteed National Springs, all sizes, special for this sale $2.49

Oil Cloths and Linoleums at greatly reduced prices for this sale.

Towels

12½c Good Size Turkish Towels 10c

33c Extra Large and Heavy Weight Turkish Towels 21c

Linens

50c Mercerized Table Damask, 58 inches wide, extra good quality 33c yd

65c Pure Table Linen, 64 inches wide, fully bleached.....45c yard

98c Pure Table Linen, 70 inches wide, extra weight .....79c yard

Toilet Goods

Peroxide of Hydrogen, reg. price 10c, sale price 6c

Caroline Talcum Powder, extra large can, reg. price 19c, sale price 10c

Glycerine, Witch Hazel and Oatmeal Soap, reg. price 5c, sale price 2c

Sanitol, Colgate's and Dr. Lyon's Tooth Powder, reg. price 19c, sale price 14c

Babcock's Corylopsis Talcum Powder, reg. price 15c, sale price 10c

Full Size Hair Nets, in light, medium, dark brown, blond and black, with elastic, reg. price 10c, sale price 5c each, 6 for 25c

Armour's English Violet Soap, 3 cakes in a box, reg. price 19c, sale price 9c

Women's Belts

White Wash Belts, in embroidered, tucked and plain linen with pearl buckles, reg. price 25c, sale price ...9c

Suede and Patent Leather, Striped and Plain Elastics with fancy buckles, all colors and sizes, reg. price 50c, sale price 21c

Second Section

THE LOWELL SUN

Pages 9 to 16

16 PAGES 1 CENT — LOWELL, MASS., THURSDAY, JUNE 15, 1911 — 16 PAGES 1 CENT

HIS SKULL FRACTURED

Alexis Lamarre in Serious Condition at St. John's Hospital

Mr. Alexis Lamarre, a brick mason in the employ of Contractor Patrick Conlon, and whose home is at 10 Clinton avenue, Pawtucketville, suffered a bad accident yesterday afternoon when

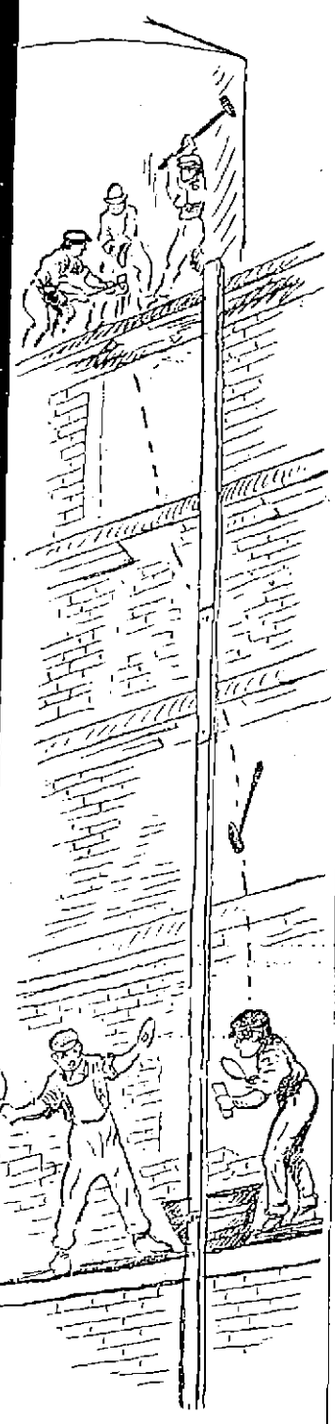

SERIOUS ACCIDENT AT MASSACHUSETTS MILLS

his skull was fractured while he was at work at the construction of the new boiler house of the Massachusetts mills. The man is now confined to St. John's hospital, and the doctors cannot say yet whether he will recover.

The accident happened late yesterday afternoon. Mr. Lamarre and several other brick masons were working on a staging about 45 feet above the ground. Above them on another staging several men of the Guarantee Construction Co. were employed in cutting off rivets. One man held the rivet cutter while the others struck with a sledge hammer. Suddenly the rivet cutter which weighs about five pounds was knocked from the man's hands and fell towards the ground. The tool struck the staging and landed on Mr. Lamarre's head, causing a fracture of the skull.

The injured man, although in a half dazed condition, walked to St. John's hospital where his wound was dressed. He passed a good night and this morning he was reported as resting comfortably, although the attending physicians cannot say as yet if he will recover for the fracture is a bad one.

Mr. Lamarre is one of the best known residents of Pawtucketville, having lived in that vicinity a great part of his life, and his many friends are wishing him a quick recovery.

GOOD NATURED BABIES

"Babies who are born healthy need never be cross if cared for properly," says Mrs. E. R. Brown of Fort Bayard, N. M. "More than half the crying and crossness of babies is due to some irritation of the skin which an application of Comfort Powder will relieve instantly. Comfort Powder enables one to dry the skin perfectly after the bath and keeps it in perfect condition." Comfort Powder is harmless, prevents all skin irritations—cures them, too. E. S. Sykes' signature is on every genuine box.

FOREIGN SEAMEN

To Take the Place of Strikers

LONDON, June 15.—Work proceeded as usual on the London docks today, with nothing to suggest that a general strike of seamen had been called. At the provincial ports there was some response to the strike signal and a few ships were without crews. Other vessels, however, were getting away without difficulty. The White Star liner Teutonic and the Canadian Pacific Co.'s steamer Empress of Ireland at Liverpool were still without deckhands but the stewards of both vessels had signed.

The coal porters at Southampton, who precipitated the strike, returned to work this morning. The coaling of the American liners St. Paul and New York is proceeding smoothly at Southampton. The New York is scheduled to sail on Saturday and the St. Paul should have left last Saturday.

The shipowners expect that within a day or two there will be no lack of foreign seamen to step into the places vacated by the Britishers.

YALE OARSMEN

ENGAGED IN A GAME OF BASEBALL

GALES FERRY, Conn., June 15.—By way of diversion the members of the Yale crew squad this morning indulged in a game of baseball. A regular nine inning game was played. An indoor baseball was used and the teams were captained by Field and Copp, the latter's side winning the game by the score of 14 to 11.

Though the sky was clear and the air was warm there was a stiff wind blowing and none of the boats went out on the river this morning because of the rough water. All of the crews, providing the water calms sufficiently, will take a long row late this afternoon.

Julian Curtiss of New York, rowing advisor, is expected at the headquarters this afternoon.

TO TRY AGAIN

MAN OVER SEVENTY TO MARRY YOUNG WIDOW

The following marriage intention, rather unusual so far as ages are concerned, was registered at the office of the city clerk this forenoon: Jesse G. Courser, 71 (widowed), retired, and Ozima Perrigo, 36 (widowed), hairdresser. It is the man's second venture and the woman's third in the matrimonial line.

Wamesits, Friday eve., No. Billerica.

A Dreadful Wound

from a knife, gun, tin can, rusty nail, fireworks, or of any other nature, demands prompt treatment with Bucklen's Arnica Salve to prevent blood poison or gangrene. It's the quickest, surest healer for all such wounds as also for Burns, Boils, Sores, Skin Eruptions, Eczema, Chapped Hands, Corns or Piles. 25c at A. W. Dows & Co.

Importers Bazaar, Inc.

102 GORHAM ST. — 536 MERRIMACK ST.

FRIDAY Pork 10½c Lb. | FRIDAY Beans 7½c Qt.

A FULL LINE OF GROCERIES CARRIED

FRIDAY AND SATURDAY

BEST PURE LARD 9½c Lb.

Our Very Best TEAS 25c Lb. | Fresh Roasted Coffee 20c Lb.

TODAY'S STOCK MARKET

NEW YORK MARKET

Stocks	High	Low	Close
Amal Copper	70⅝	69¾	69¾
Am Car & Fn	57⅛	56¾	56¾
Am Cot Oil	52½	51	51⅞
Am Hide & L pf	26½	26	26
Am Locomo	42	42	42
Am Loco pf	110	110	110
Am Smelt & R	83⅛	82¾	82¾
Am Smelt & R pf	108½	107¾	108
Am Sugar Rfn	121	120½	120¾
Anaconda	41⅛	41	41
Atchison	114⅛	113¾	113⅞
Atch pf	105½	105	105
Balt & Ohio	108¾	108¼	108¾
Br Rap Tran	80½	80	80⅝
Canadian Pa	241¼	240¼	240⅛
Cent Leather	32⅛	31½	31½
Ches & Ohio	85½	84½	84½
Col Fuel	35¼	34⅞	34⅞
Consol Gas	117	116	116
Del & Hud	173	172	173
Den & Rio G	29	29	29
Den & R G pf	59⅞	59¼	59⅝
Dis Secur Co	37⅛	37⅛	37⅛
Erie	36⅜	35½	35⅝
Erie 1st pf	57¼	56	56
Erie 2d pf	46¼	45⅞	45⅞
Gen Elec	163½	162½	162½
Gt North pf	139	137½	137½
Gt No Ore ctf	63½	62½	62½
Int Met Com	18⅝	18⅝	18⅝
Int Met pf	52⅛	51½	51½
Int Paper pf	49⅞	49⅜	49⅜
In S Pump Co	42¾	42	42
Kan City So	37⅛	36¾	36¾
Kan & Texas	38⅛	37⅞	37⅞
Kan & T pf	68	68	68
Louis & Nash	152½	151½	151½
Missouri Pa	51	50	50¼
Nat Lead	57½	57	57
N Y Air Brake	74	73	74
N Y Central	111⅜	110¾	111
*No Am Co	74½	74½	74½
Nor & West	108¾	107½	107⅝
North Pacific	135⅞	134¾	134½
Ont & West	45¾	45½	45¾
Pennsylvania	125	124⅝	124⅝
People's Gas	106	106	106
Pressed Steel	37⅛	36½	36½
Pullman Co	162¾	162¼	162¼
Ry St Sp Co	38¾	37¾	38½
Reading	161⅛	159½	159¾
Rep Iron & S	31	30¾	30⅝
Rock Is	34¼	33¼	33¼
Rock Is pf	68½	68½	68½
St L & S'n pf	70	69¾	70
St Paul	128	127¾	127¾
So Pacific	121⅛	120⅛	120⅛
Southern Ry	32½	32	32½
Southern Ry pf	72½	71⅞	71⅞
Tenn Copper	43¼	42¼	42¼
Texas Pac	29⅝	29⅜	29⅜
Third Ave	10⅝	10⅞	10⅝
Union Pacific	187	185½	185½
Union Pac pf	94½	94	94
U S Rub	41	40½	40½
U S Rub pf	111	114	114
U S Steel	80	78¾	78⅞
U S Steel pf	118¾	118½	118½
U S Steel 5s	105¼	105¼	105¼
Utah Copper	51¾	50½	51
Wabash R R	17½	17⅜	17⅜
Wab R R pf	39	38½	38½
Westinghouse	75¼	75¼	75¼
Western Un	81¼	80½	80½
Wh & L Erie	5⅜	4¾	5¼
W & L E 2d pf	17	16	17

*—Ex. Div.

Money Market

NEW YORK, June 15.—Prime mercantile paper 4@4½ per cent. Sterling exchange steady at 484 for 60 day bills and at 485.85 for demand. Commercial bills 483.40. Bar silver 43½. Mexican dollars 45. Government bonds weak. Railroad bonds irregular.

Money on call steady 2¼. Ruling rate 2⅜; last loan 2⅜; closing bid 2⅜; offered at 2½; time loans steady; 60 days 2½; 90 days 2¾; six months 3¼@½.

Spot Cotton

Cotton spot closed quiet. 15 points down. Middling Uplands 15.85. Middling Gulf 15.90. No sales.

STOCK MARKET

WAS HEAVY AT THE CLOSING HOUR TODAY

Prices Dropped During the Late Trading—Losses of a Point Or Over Were Numerous

NEW YORK, June 15.—Stocks were bid up briskly at the opening of the market today, gains being made by most of the active issues except Atchison and the Eries. The first sale of United States Steel was a block of 5000 shares at 78⅝ to 79⅞, a maximum gain of one-half point. Canadian Pacific advanced 1⅛. Amn. Smelting I and U. P., Chesapeake & Ohio, western Maryland and Sloss Sheffield ½.

The market did not hold up long, the higher prices encouraging realizing and a sprinkling of short selling which forced back the list quite generally to yesterday's closing or below. Liberal selling of the Erie and Fertilizer stocks contributed to the general heaviness. Reports that the Potash dispute was still unsettled caused liquidation of American Cotton Oil and Virginia Carolina Chemical which yielded 2 points. Erie lost 1 and the first pfd. 1⅜. Some minor stocks were strong, including Wheeling & Lake Erie, Texas Co., American Ice, Underwood Typewriter and many department stores.

The demand for stocks fell off and speculative interest was at a low point during the morning. The higher scale of prices at the opening was due in large part to earlier advances in the London markets, but attempts to continue the movement here were defeated. Before noon stocks showed positive weakness with the range of quotations substantially below yesterday's close. The change in the character seemed to bewilder the trading element and speculation grew dull. The Hill stocks were especially weak, despite indications of better crop conditions. U. S. Steel and the copper stocks shared in the general weakness although there were definite signs of improved trade conditions. Bonds were irregular.

The tone was somewhat better after midday, but prices made scarcely any headway upward. International Mercantile Marine stocks were more active than in months past and the preferred advanced 1¼ in spite of labor troubles.

The market adopted a wailing attitude during the latter part of the day and was not influenced by the variable fluctuations in wheat and cotton. Several specialties were marked up vigorously, American Ice rising 2 points. Leading stocks ruled fractionally below yesterday's closing with the Hill group weakest.

The market closed heavy. In the late trading prices dropped generally to the lowest level of the day. Losses of a point or over were numerous.

Cotton Futures

	Opening	Close
June		15.15
July	15.45	15.26
August	14.96	14.89
September	13.71	13.71
October	13.45	13.40
November	13.44-45	13.40
December	13.45	13.42
January	13.48	13.40
March	13.51	13.46
May		13.50

Exchanges and Balances

BOSTON, June 15.—Exchanges, $28,578,801. Balances, $1,571,238.

BOSTON MARKET

Stocks	High	Low	Close
Am Ag Chem Com	58	57½	57½
Am Pneumatic	5	5	5
Am Tel & Tel	152	151⅛	151⅝
Am Woolen pf	96½	96	96½
American Zinc	30⅝	30⅛	30⅛
Arcadian	4	4	4
Arizona Com	18⅝	17¾	17¾
Atlantic	6¼	6¼	6¼
Boston & Albany	221½	221½	221½
Boston & Maine	105½	103	103½
Butte Coal'n	19⅞	19½	19½
Cal & Arizona	62⅞	62	62
Cal & Hecla	75	75	75
Copper Range	63	62½	62½
Daly-West	6	6	6
Fitchburg pf	127	127	127
Franklin	13¾	13½	13½
Giroux	7⅛	7⅛	7⅛
Granby	40	40	40
Greene-Cananea	7½	7½	7½
Indiana	16	15½	15½
Isle Royale	18¾	18¼	18¼
Lake Copper	39⅝	39	39
Mass.	9¼	8½	9¼
Mass Electric	22¾	22¾	22¾
Mass Electric pf	92	91	91½
Mass Gas	94	93¾	93¾
Miami Cop	22	21¾	21¾
Michigan	2⅝	2⅝	2⅝
Mohawk	53	51½	52½
Nevada	21⅝	20¾	21
Newhouse Mines	99	99	99
*N Y & N H	144½	144½	144½
North Butte	35⅝	33¾	34
Old Dominion	49	48⅛	48⅛
Osceola	106	105	105
Quincy	73¼	73	73¼
Shannon	11¾	11¾	11¾
Superior Copper	34	34	34
Superior & Pitts	18	17⅝	17⅝
Swift & Co.	102	102	102
Tamarack	36	36	36
Trinity	4¾	4¾	4¾
United Fruit	197	196	196
United Sh M.	51¾	51¾	51¾
U S Coal & Oil	39¾	39½	39½
U S Smelting	40	39¼	39⅜
U S Smelting	49¼	49	49⅛
Utah-Apex	3¼	3⅛	3¼
Utah Cons	19⅞	18⅝	18¾
Utah Copper Co	51¼	51	51
Winona	9¼	8½	8½
Wolverine	115	115	115

* Ex. Div.

BOSTON CURB MARKET

Stocks	High	Low	Close
Amal Nev	8c	7½c	8c
Bay State Gas	22c	22c	22c
Crown Reserve	3⅜	3⅜	3⅜
Davis-Daly	1¼	1	1
First National	1⅝	1⅝	1⅝
Goldfield Cons	6	6	6
La Rose	4⅝	4⅝	4⅝
Majestic	82c	78c	79c
McKinley	1¾	1¾	1¾
Oneco	2½	2½	2½
Raven	32c	28c	30c
R I Coal	2½	2½	2½

Boston Copper Market

BOSTON, June 15.—There was a recession in local coppers during the early hours today with trading along broad lines and in considerable volume. The market was weak and active.

AT CLARK UNIVERSITY

WORCESTER, June 15.—Degrees were conferred on 84 candidates at the commencement exercises of Clark college and Clark university in the Clark college gymnasium here today. The college department awarded the degree of bachelor of arts to 35 seniors while Clark university bestowed the degree of master of arts upon 33 students and doctor of philosophy upon 16.

In addition 26 other students in all departments of the college and university were the recipient of college honors. The commencement address was delivered by Dr. Stanley Hall, president of Clark university. The president of Clark college, Dr. Edmund Stanford, also spoke to the graduates, expressing the hope that before long a chair of political and social sciences might be endowed as a memorial to the late Carroll D. Wright, the first president of the college.

CAPT. CHAMBERS ELECTED

WASHINGTON, June 15.—Captain Washington I. Chambers, who has charge of aeronautics in the navy, has been elected fourth vice president and director of the Aeronautical society with headquarters in New York.

Wamesit Campers, Friday eve., No. Billerica.

If you want summer comfort begin at the inside.. B. V. D. this week 36c

All other good kinds from 25c to $3.00

Half Hose in fancy colors. Bargains in all departments. Our second anniversary sale, at

Macartney's Apparel Shop

72 MERRIMACK STREET

MEN HELD IN $300

They Are Charged With Drunkenness and Assault

This morning, for the first time since Judge Hadley has occupied the bench in police court, court was suspended for about 20 minutes in order to allow those in the court room—the prisoners excepted—to witness the circus parade.

The principal case before the court this morning was that of Daniel J. Donahue and Jos. H. Conon, charged with drunkenness and assault and battery on an unknown person. After the government had presented its case the court deemed it advisable to continue the matter in order to give both the government and counsel for the defense a better chance to prepare the case.

The first witness called for the government was Edmund Roy, a bundle boy in the employ of the Putnam & Son Co., in Central street. He testified that on Tuesday afternoon about two o'clock he was passing through Hurd street and saw four men opposite the Hurd street entrance to the store. Two of the men had hold of another and he said he recognized Conlon as one of the men who had his hands on the unknown man. He testified that one of the men went through the pockets of the man who was being held. On cross examination the witness said that Conlon was the man who searched the unknown man's pockets. Roy was of the opinion that the man who was being held and presumably robbed was under the influence of liquor for he came across the street and stated that he had been robbed.

John Salmon, a clerk at Putnam's, said that he saw the assault and Conlon was holding the unknown man's arms. He, however, did not see either of the defendants place their hands in the man's pockets. Witness said he did not know the man but would be able to recognize him if he saw him again.

At this point the court advised the continuance of the case and as Deputy Downey and Joseph E. Loughran, the latter appearing for the defendants, were willing, both were held under $300 bonds for their appearance in court tomorrow morning.

Fined For Trespass

Manthio and Gregoses Collas of Chelmsford appeared before the court on complaints charging them with trespass. It is alleged that cows belonging to the defendants entered the field of a neighbor and trampled down what was growing in the garden. Inasmuch as the defendants had appeared before court on two previous occasions on similar complaints and were fined $5 the first time and $7 the next, the court found both guilty and ordered each to pay a fine of $10. They appealed.

Costos Farfaras, the complainant, who occupies a farm near the defendants', said that last Sunday and Monday cows belonging to the defendants entered his farm and trampled down the barley and tomato plants. John Murray, who works on Joseph McDonald's farm in Chelmsford, said he had inspected Farfaras' farm and found cow tracks in the barley.

Constable Nichols of Chelmsford testified that he also had found tracks in the barley, tomato and potato patches.

The defendants denied that they allowed their cows and pigs to run wild.

William Johnson pleaded guilty to a complaint charging him with being drunk, but at the request of the government the case was continued until tomorrow.

Napoleon Charest while under the influence of liquor yesterday annoyed some women in Merrimack street and was placed under arrest by Patrolman Breault. It cost Napoleon $6.

John H. Powers, drunkenness, was sentenced to five months in jail.

One first offender was fined $2.

MAN FATALLY INJURED

He Lost His Balance and Fell From Ladder

An accident which resulted in the death of a man occurred yesterday afternoon, when Alvin F. McCoy, a tinsmith working for the Merrimack Mfg. Co., sustained a fracture of the skull while at his work at the mill. He died a few hours later at the Lowell hospital where he was removed in the ambulance.

McCoy, who had been in the employ of the Merrimack Mfg. Co. for a number of years, was standing on a step-ladder late yesterday afternoon, tacking a piece of tin over a leak. The ladder stood up about five feet from the floor. The man lost his balance and fell on the floor, his head striking on an iron bearing of a machine. The ambulance was summoned and he was removed to the Lowell hospital, where it was discovered that he was suffering from a fracture of the skull. Despite the efforts of the attending physicians, McCoy passed away at seven o'clock.

The deceased was unmarried and boarded at 176 Westford street. He was a good steady worker and was held in high esteem by both his employers and fellow workers.

BIG WHEAT HARVEST

The Yield in British India Will Reach 369,000,000 Bushels

WASHINGTON, June 15.—A bumper harvest of wheat in British India estimated at 369,000,000 bushels, surpassing all previous yields, and a record area sown to spring wheat in western Canada, where 90 per cent of the Dominion wheat is grown, giving rise to seemingly extravagant estimates of probable yield are the features of the world's review of May agricultural news announced by the department of agriculture today. In other respects foreign agriculture in general made average seasonable progress.

In Argentina, the great wheat and flaxseed exporter of the southern hemisphere, the autumn-sown crops have entered their first months of the transequatorial winter in vigorous condition and on probably largely increased areas. The recently gathered corn crop there turned out badly and little or no surplus will be available for export. The corn crop of South Africa also is reported damaged by drought and there will be none for export.

NAILS WATER BOARD

Alderman Barrett Says That It is Unbusinesslike

Alderman Barrett at last night's meeting of the board of aldermen made a few pointed remarks on the crazy quilt patchwork that is being done at considerable expense in some of the erstwhile "smooth" paved streets of the city.

Later in the evening Alderman Barrett said something about the administration of affairs by the water board.

Councilman Connors said, yea, verily, relative to the patchwork and suggested that a municipal concrete plant be acquired by the city.

The meeting was called to order at 8.35 with Aldermen Jodoin and Flanagan absent, and at the start resolutions were adopted on the death of Hon. George Runels.

A joint communication was received from the committee on accounts relative to expenditures for repair work on streets, protesting against such work and recommending new streets in place of such extensive repairs.

Alderman Barrett took up the bill of E. A. and A. T. Smith & Co. of $1974 for patching Westford street and characterized such patching as extravagant waste.

Referring to Pawtucket street he said that it should be put on a granite base. Every year upwards of $2000 is spent annually for such patchwork. "It would astonish you to see how much money has been spent in recent years for such work," he said.

Alderman Connors favored a municipal concrete plant, if such work is to be done.

The communication was referred to the committee on streets in concurrence.

A joint resolution recommending a minimum daily wage for the employes of the park department was read and adopted in concurrence.

A resolution to transfer certain parcels of land from the street department to the park commission was read and adopted in concurrence.

The land in question is at the junction of D street and Harris avenue, and at the junction of Houghton, Plain and Parker streets, and includes Harris park.

Water Board Loan

A joint communication urging the appropriation of $100,000 for new wells, a pumping station and reservoir for the water department was next read. Alderman Connors suggested that an expert on water matters be secured to give his opinion as to the probable supply for future years from the driven wells in this city. He spoke of pressure in the mains in various parts of the city. An expert from the metropolitan water system of Boston should be secured to inform the city government correctly on the matter. "Possibly there may be some experts in the local water departments," he said, "but if we are going to spend $100,000 for this, then let us know more about the real situation. Some big concern which deals in these matters continually could help us out of this."

Mr. Toupin moved that the communication be referred to the committee on appropriations and it was so voted.

Alderman Barrett then said:

"The whole matter is this with the water board. It has for years been administered on an absolutely unbusinesslike basis, and the membership of that board is absolutely incapable of administering a system of this kind. Instead of going to the metropolitan system for an expert, let us go to the biggest engineer in this country, a man who can't be reached, a man who will cost good money and whose decision will be worth it. Let him go through the whole system and report on things as he finds them. Here comes a communication asking $100,000 for the water department, without any explanation as to what it is wanted for."

Mr. Barrett moved adjournment at 9.10 o'clock and it was so voted.

A Traveling Necessity

The man or woman who goes away from home without giving thought to the things which may interfere with pleasure is running a foolish risk. Tired, blistered feet, sunburn, insect bites, brown tail moth poison, chafing, and a hundred other minor annoyances can spoil a lot of fun. Put a bottle of Toilettine in your grip and you will be safe. Toilettine is the best remedy ever discovered for soothing inflammation, irritation or smarting wounds, also for healing cuts, scratches and burns. It has rightly been termed a traveling necessity. Your druggist has it.

TWO AVIATORS

ARRIVED IN HAMBURG FROM SCHWERIN

HAMBURG, June 15.—Lindpaintner and Burchner arrived here today from Schwerin, concluding the third stage of the national aviation circuit race. Owing to heavy fog they frequently lost their bearings. Wienczlers has not arrived. He is reported as having completely lost his direction after leaving Scherwin.

Bright, Sears & Co.

BANKERS AND BROKERS

Wyman's Exchange

SECOND FLOOR

OF INTEREST TO WOMEN

SOME CLEVER QUAKER CITY GOLF PLAYERS

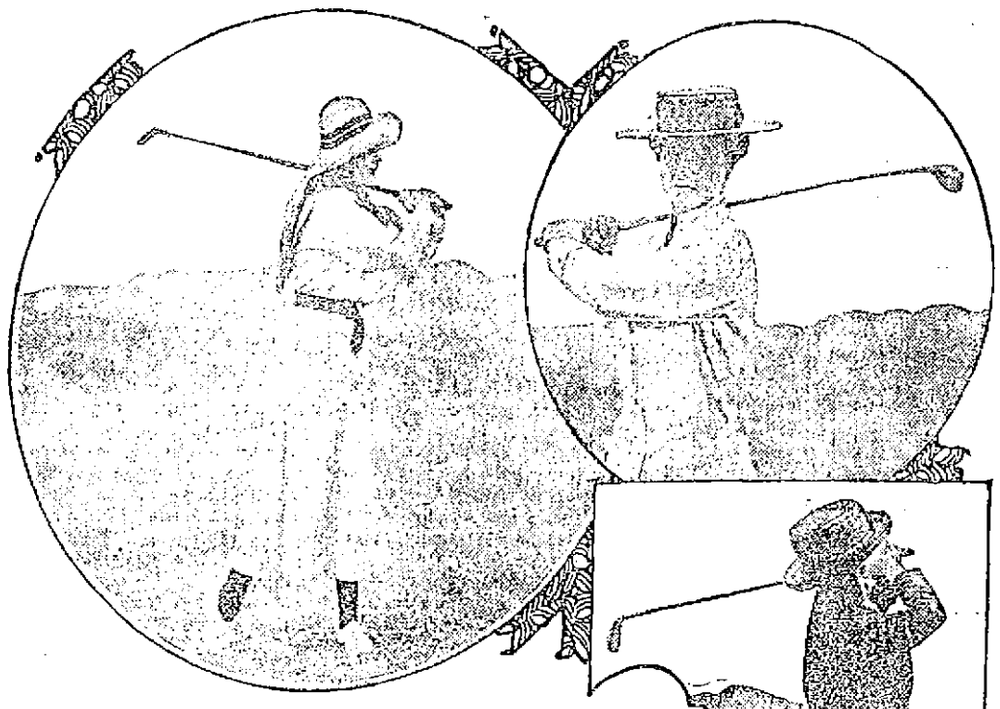

MISS ELLIOTT MRS. HARLOW

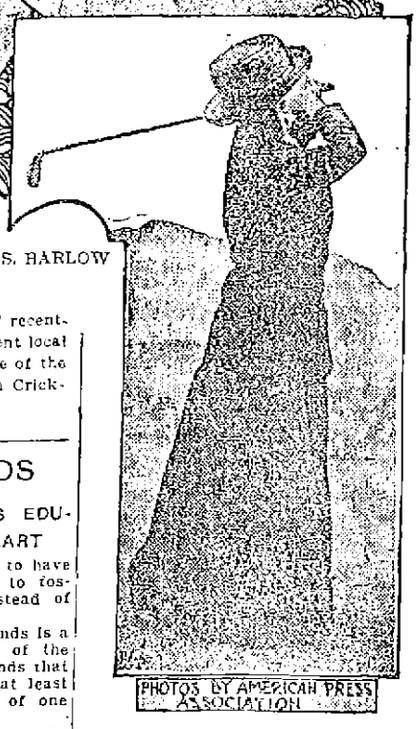

PHOTOS BY AMERICAN PRESS ASSOCIATION

MRS. CALEB FOX

Pennsylvania women have been distinguishing themselves at golf recently. Three Philadelphia women are here shown—Mrs. Caleb Fox, present local champion of Huntingdon valley; Mrs. Barlow and Miss D. S. Elliott, one of the best golfers of the younger set. The latter two belong to the Merion Cricket club.

A RECEPTION GOWN AND HAT

The suggestion of a chiffon tunic is given in this costume by the drapery at either side, a straight panel of beaded net extending down the back from the shoulders to ankles. To this beaded panel the side drapery of chiffon is caught back most gracefully under bows of velvet. The chiffon overdress opens in front to show the simplest little empire gown of chiffon over white lace. The hat, a beautiful midsummer model of lace under sifted chiffon, is trimmed with dark plumes, which are massed directly on top of the crown, lending height to the wearer.

CHILD'S HANDS

EDUCATING THEM MEANS EDUCATING HEAD AND HEART

Teach the child early in life to have a careful, sympathetic touch, to foster the growth of things instead of blasting the life in them.

The material touch of the hands is a symbol of the spiritual touch of the words and of the actions. Hands that are rough belong to cruel or at least careless hearts, and the cure of one leads to the cure of the other.

What a difference there is in children. Some have soft little hands, which preserve their toys; others destroy them in a day. Some little ones love to make pretty castles with their blocks; others will pick the pictures off the same blocks or else throw them against each other until they are nicked and scratched.

Observe the child's ways with growing things—flowers, fruits and animals. The child who pulls the buds from the flowers, who plucks fruit only to cast it away, who tweaks the ears of cat and dog until both run at the sight of him, has a bad future before him. He will be a spendthrift and make those who depend upon him unhappy.

But carelessness and roughness of this sort can be overcome by patient teaching. When you see your little one breaking his toys take them away from him until he learns better.

Teach the child to mend his toys, to make games for himself, to grow things.

Let him realize his fault and take an interest in correcting it, because he is shown by living examples the results of it.

Give the careless little girl games which will stimulate her love of color and order, her creative instead of destructive instincts. The stringing of beads, sewing colored wool into perforated cards and coloring pictures neatly and tastefully—all these are excellent to correct one of the worst faults a human being can have.

FAIRY GINGERBREAD

Use five ounces of butter, four ounces of sugar, one egg, a quarter of a pound of treacle, one pound of flour, two ounces of candied lemon peel, half an ounce of cream of tarter and a quarter of an ounce of carbonate of soda.

Beat up the butter and sugar to a cream, then add the eggs and a quarter of a pound of warm treacle.

Mix thoroughly. Add by degrees one pound of flour and two ounces of lemon peel. Mix the carbonate of soda and cream of tartar in a little milk and work all together thoroughly. Bake in little tins in a moderate oven and when cold cover with the following icing: Put into a saucepan half a pound of icing sugar, add sufficient boiling water to make a nice smooth paste, boil for a minute, then beat with a wooden spoon. Add any flavoring or coloring desired and use.

COCOANUT CONES

Use one cocoanut, sugar, white of an egg and greased or wafer paper.

Take away the juice from a fresh cocoanut, crack the nut, peel and grate the kernel and add to it half its weight of caster sugar. Stir in the stiffly beaten white of an egg. If too hard add a little of the juice. flour the fingers and form the mixture into cones or balls. Place them on greased paper or wafer paper and bake in a slow oven for about half an hour. When nearly cold take them off the paper or cut it neatly round the cone.

FUNERALS

GELINEAU—The funeral of the late Ernest Gelineau took place this morning. High mass of requiem was sung at St. Joseph's church by Rev. Fr. Brullard, O. M. I., D. D. at 9 o'clock. The choir, under the direction of Mr. Frank Gourdeau rendered the Gregorian chant, Mrs. J. A. Bernard presiding at the organ. The bearers were Richard, Omer, George and Oscar Gelineau, all brothers of the deceased. Burial was in St. Joseph's cemetery, Rev. Fr. Denizot, O. M. I., D. D., reciting the committal prayers at the grave. Funeral arrangements were in charge of Undertaker Amedee Archambault.

WELCH—The funeral of Mrs. Bridget Welch took place this morning at 8 30 from the chapel of C. H. Molloy and Sons and was very largely attended. A funeral high mass of requiem was celebrated in St. Patrick's church at 9 o'clock by Rev. Fr. Curtin. The Gregorian chant was sung by the choir, Miss Alice Murphy and Mr. Andrew McCarthy being the soloists. Mr. M. J. Johnson presided at the organ. The burial was in St. Patrick's cemetery where Rev. Fr. Curtin read the prayers at the grave. The bearers were Messrs. Thomas Lynch, Frank Conroy, J. O'Loughlin, and John Conroy. There was a delegation present from Spindle City Circle, Companions of America, consisting of Mrs. Mary Andrews, Mrs. Eva Welch, the Misses Lane and Alice Devine. C. H. Molloy and Sons were the undertakers in charge.

DEATHS

MULHOLLAND—Mrs. Mary A. Mulholland, a well known and respected resident of St. Peter's parish, died yesterday at St. John's hospital. She leaves one son, Charles, and five sisters, Mrs. H. E. Barrows, Mrs. John Barrows, Mrs. Loftus, Miss Elizabeth Curran and Miss Margaret Curran. Mrs. Mulholland lived at 656 Gorham street.

BYAM—Mrs. Mary Jane Byam, wife of Charles W. Byam, died at her home in South Chelmsford Wednesday, June 14, aged 74 years, 6 months and 8 days. Mrs. Byam was an old and well known resident of the town and leaves many friends to mourn her loss.

KEEGAN—Mrs. Bridget Keegan, widow of James Keegan, died yesterday after a lingering illness. She leaves two children, a sister, Mrs. Thomas Glynn, and two brothers, Thomas and James Heslin. The body was taken to the chapel of Undertaker J. F. O'Donnell & Sons.

MAJOR—James E. Major, aged 32 years, died this morning at his late home, 7 Exeter street. He leaves to mourn his loss a wife, four sons, Henry, Anson, Addon and Holland; four daughters, Jennie and Myrtle of this city and Fannie and Edna of New Brunswick.

McCOY—Alvin F. McCoy, aged 49 years, died yesterday at the Lowell hospital. He is survived by a stepmother, uncle and two nephews.

SAPIRO—Mrs. Mary Sapiro died this morning at the Tewksbury State hospital. The body was removed to the warerooms of Undertakers C. H. Molloy & Sons on Market street, and later to the home of her mother, Mrs. Lena Molloy, 53 Fifth avenue. Besides her mother, she leaves to mourn her loss her husband, Jacob, one brother, Henry, and one sister, Nellie.

MAHEU—Mrs. Theodule Maheu nee Georgina Yvon, aged 36 years, died today at her late home, 36 Davidson street.

MORSEMAN—Edson Morseman died last night at the home of his uncle, William Amberg, 59 Tyler street, aged 33 years. He is survived by his wife, Jennie, and one sister, Mrs. Fred Daniels of Malden. Deceased was a well known employee of the Gage Ice company.

FUNERAL NOTICES

DAVIS—Died, in this city, June 13, Mrs Julia A. Davis, the widow of the late Nathaniel Davis, aged 87 years, 10 mos., 6 days. Funeral services will be held from her late residence, 80 Howard street, on Friday afternoon at 2 o'clock. Friends are respectfully invited. Burial private. Undertakers J. B. Currier Co. in charge of the arrangements.

MORSEMAN—The funeral of the late Edson Morseman, will take place Friday afternoon. Services at the house, 59 Tyler street at 2 o'clock. Burial in Westlawn. Undertakers J. F. O'Donnell & Sons.

KEEGAN—The funeral of the late Mrs. Bridget Keegan will take place tomorrow morning at 8 o'clock from the chapel of Undertakers J. F. O'Donnell & Sons. A mass of requiem will be sung at the Immaculate Conception church at 9 o'clock. Undertakers J. F. O'Donnell & Sons.

MULHOLLAND—The funeral of the late Mrs. Mary A. Mulholland will take place tomorrow morning at 8.30 o'clock from her late residence, 656 Gorham street. A high mass of requiem will be celebrated at 9 o'clock at St. Peter's church. The funeral arrangements will be under the direction of Undertaker John J. O'Connell.

McCOY—The funeral of the late Alvin McCoy will take place tomorrow afternoon from his residence, 90 Chestnut street, at 3 o'clock. Interment will be in Peterboro, N. H. Funeral arrangements are in charge of Undertaker C. M. Young.

BOYLE—The funeral of the late Jas H. Boyle, Jr., will take place tomorrow morning from his residence, 38 May street, at 8.15 o'clock. Funeral high mass will be celebrated in St. Michael's church at 9 o'clock. Undertaker Peter H. Savage in charge.

JACK SHOVELY

HAS BEEN BOUGHT BY THE PITTSBURG TEAM

PITTSBURG, June 15.—It is reported that the Pittsburg National league team has bought Jack Shovely, shortstop of the Erie, Pa., team, of the Pennsylvania & Ohio league for $250c. The new player, it is expected, will report for duty within a few days.

INDUSTRIAL SCHOOL

Board of Education Will Recommend Vocational Training

Charles A. Prosser, deputy commissioner of education, came to Lowell last evening and held a conference with members of the school board on the matter of industrial education in Lowell. The conference was an informal affair and was participated in by a majority of the members.

Some time ago Mr. Prosser addressed a communication to the mayor and councilmen in which he stated that the board of education is ready to submit a report upon its investigations as to the needs of industrial education in this city. The letter is now in the hands of the committee on education from the city council and reads as follows:

June 5, 1911.

To the Honorable Mayor and Board of Common Councilmen, Lowell, Mass.:

Gentlemen—In response to a series of resolutions passed by different organizations in Lowell, including the one passed by your honorable body, an investigation has been made of the needs of industrial education in your city.

On the 27th of May, 1911, a new statute was enacted codifying and amending legislation relating to state aided vocational education, and in it the school committee of any city or town was authorized to establish and maintain independent industrial, agricultural or household arts schools. Under the authority conferred by that act, the Lowell school committee, on the night of May 31, 1911, voted to establish an independent industrial school as early as feasible, and took steps looking to the employment of a director of the work at an early date.

The agents of the board of education are ready to submit a report upon their investigations with recommendations. This they will do at an early date to the school committee which has so actively and energetically entered upon the establishment of a scheme of vocational training for the youth of your city. This office will also from time to time give such advice and assistance as it can to the local school committee and to those acting for it in the development of the scheme of practical training for young people which will best serve needs of Lowell

Very truly yours,

C. A. Prosser,
Deputy Commissioner.

DUTY ON SUGAR

WASHINGTON, June 15.—Petitions demanding a reduction in the duty on raw and refined sugar have been presented to the house by Representatives Gardner (Massachusetts), Burke, (South Dakota), James, (Kentucky), and Madison, (Kansas), the petitions being from citizens of their districts.

A GREAT FRAUD

Counterfeit Car Tickets Were Sold

CHICAGO, June 15.—A wholesale mail order business in alleged counterfeit street car tickets was uncovered last night in two raids in the South Side residence district. As a result of the raids J. E. Farris, conductor on the Illinois Central railroad, is under arrest and his brother, W. L. Farris, another employe of the railroad, is a fugitive. They are charged with being the leaders in the scheme.

Officials of a detective agency who led the raids say they have evidence that the men maintained a printing establishment on the outskirts of Akron, O., printed the tickets there, brought them to the Chicago headquarters and sold them to street car conductors on the Cleveland, O. street railway.

In the course of a year, it is charged, fully 1,000,000 tickets on the Cleveland lines were sold by the two men, the profits, according to the detectives, being divided equally between the car crews that participated in the plot and the men who printed the tickets.

TEL. 1902 1903

SAUNDERS' MARKET
159 GORHAM ST. COR. SUMMER ST.

Free Delivery

TRY OUR CLOVER HILL, CREAMERY BUTTER, just received from St. Albans, Vt..... 20c to 22c Lb.

LENOX SOAP 9 Bars for - - 25c

White Floating Soap 10 Bars for - - 25c
Same Size Bar as IVORY

GROCERIES

Campbell's Tomato Soup.....7 1-2c
Have all you want.
New York Pea Beans, qt.....7 1-2c
10 lbs. Rolled Oats 25c
Fancy Mixed Cakes, lb.....7 1-2c
Sardines .....7 boxes for 25c
Best Alaska Red Salmon, can.....14c
Pineapple, can.....7c and 8c
Best Mince Meat, pkg.....6c
25 Large Nutmegs 5c
Karo Corn Syrup, can 8c
Clams, can 8c
Red Karo, 15c size.....10c
Corn Starch .....4c, 7 for 25c

Sugar - - 5c Lb.
HAVE ALL YOU WANT.

Potatoes 22c Pk.

Large Pineapples 5c Ea.

RHUBARB .....1 1-2c lb.
LETTUCE .....2 1-2c head
Radishes .....2 1-2c lb.
Bermuda Onions .....4c lb.
Native Cucumbers.....4c each
Native Dandelions .....5c pk.
Spinach .....8c pk

Pure Lard
20 lb. Tubs, lb.....9 1-2c
Small Pails, lb.....10c

Compound Lard
20 and 50 lb. Tubs 8c
Small Pails, 3, 5 10s., lb.....8 1-2c

Butterine 14c 10 and 30 lb. TUBS 12 1-2c

MEATS
Legs of Lamb - - 10c lb.
Lamb Chops - 12½c lb.
Cut from Real Lamb
Lamb Forequarters, 6c lb.
Best Hamburg Steak, 3 Lbs. for - - 25c
Sirloin Steak cut from best beef, 15c lb.
First Cut Best Roast Beef from best heavy steer beef, 10c to 12c lb.

Very Large ORANGES 20c Doz.

Best Roast Pork Loins 11c lb.
Smoked Shoulders 9c lb.
Best Rump Steak, best cuts from heavy beef 15c to 22c lb.

Choice Fancy Corned Beef - - 7c lb.

Sugar Cured Hams, lb.....13c, 14c
Rump Butts, lb.....10c
Round Steak, 2 lbs. for.....25c
Hamburg Steak .....3 lbs. for 25c
Lamb Forequarters, lb.....7c and 8c
Fresh Killed Fowl, lb.....15c
Salt Spare Ribs, lb.....5c

CANDY
Fresh Fancy Assorted Chocolates, guaranteed pure, lb..... 11c

CHEESE
Full Cream, A1 Quality Cheese, Lb..... 10c

Evaporated Apples, 1 lb. pkg. - - 10c

GROCERIES

Best Seedless Raisins, pkg..... 8c
Baked Beans ..... 6c can
Armour's Veribest with Pork and Tomato Sauce.
Peaches, Lemon Cling.....12c can
3 Lb. Can Egg Plums 10c
Royalton and Gold Tip Brands.
3 Lb Can Pears, Best brand..... 8c
Blueberries, Loggie Brand.....13c
Shrimps, can 11c
Wax Beans and String Beans, can..... 6c
Challenge Condensed Milk, can..... 9c
Fancy Santa Clara Prunes, 10c and 15c lb.

TOMATOES CORN or PEAS 8c CAN

Butter Thins.....4c pkg.
Uneedas .....4c pkg.
Fancy Assorted Crackers.....7 1-2c lb.
Maple Syrup, large bottle.....15c

Talcum Powder, 25c box only 10c

TEAS All Kinds 25c 5 lbs. for $1

Hecker's Farina, large size.....12c
Hecker's Flapjack Comp.....9c, 3 for 25c
Buckwheat Flour, 3 lb. pkg. 16c, 1½ lb. 9c
Self-Raising Flour, 3 lb. pkg 16c

SOAP All Kinds 7 for 25c
WELCOME, NAPHTHA, WHITE RIBBON and BORAX SOAP

THE BEST BREAD FLOUR IN THE UNITED STATES.
Flour PEERLESS PRINCESS $5.50 Bbl. 70c Bag
Musketeer, Sunlight, Bay State Brands in Stock At All Times.

Extra Fancy—Guaranteed
Pastry Flour 55c Bag. $4.50 Bbl.

Salmon, extra red, can 14c
Brown Sugar .....5c lb.
Powdered Sugar .....7c lb.
Uneeda Biscuit, pkg. 4c
D'Zerta Jelly—all flavors, pkg. 6c
Fresh Eggs, doz.....18c
Red Raspberries, can 13c

Toasted Corn Flakes, Quaker, Egg-O-See Brands, 10c size..... 7c
Melbourne Cocoa, purity, quality and strength guaranteed, 1-lb. can 25c; ½-lb. 14c; ¼-lb. 7c
Pure Chocolate, ½ lb. pkg.....14c

Pure Spices—Cloves, Cinnamon, Ginger, White Pepper, Black Pepper, Mustard, Sage, Allspice, Nutmeg, ¼-lb. pkg., 5c and 6c
Best Green Peas, can..... 8c
Fancy Tomatoes, can 8c
Sweet Corn, can 8c
Black Raspberries, can 9c

THERE IS A REASON

Why we are doing the largest business in domestic COAL in the city. Our customers find it to their advantage to trade with us.
Give us an order and let us prove it. In Price, Quality and Service we cannot be beaten.

D. T. SULLIVAN Post Office Avenue, Howard and Tanner Streets

Telephone Numbers—1514, 651, 88-12, 2746-1

TO LAY CORNERSTONE

Bishop Anderson to Officiate at St. Margaret's Church

The laying of the corner-stone of St. Margaret's church in the Highlands will take place Sunday afternoon at 3 o'clock, and for this occasion a most elaborate program has been prepared. The ceremony will be preceded by a procession and the entire affair promises to be an event in the history of the new parish.

The members of the Ancient Order of Hibernians will assist in a body, and for this purpose they will meet at their hall in Merrimack square and headed by the Lowell Military band will parade to the church and during the ceremony they will act as a guard of honor.

The regular church procession will form in Chauncey street in the rear of the church and will be composed as follows: Lowell Military band, committee of men of the parish, Fourth degree members of the Knights of Columbus, cross bearer, altar boys, little girls of the parish, visiting clergymen and Rt. Rev. Joseph G. Anderson of Boston, who will officiate at the laying of the stone.

The procession will parade through Chauncey street to D, to Stevens and to the church, where the following program will be in order:

Selection, band.
"Veni Creator," James E. Donnelly.
Sermon, Rev. Patrick J. Supple, D. D. of Boston.
Selection, band.

At the conclusion of the program, Rt. Rev. Bishop Anderson will lay the corner-stone and address the gathering. Following this will be singing by the entire congregation which will render "Holy God, We Praise Thy Name."

Rev. W. George Mullin of St. Peter's church will act as master of ceremonies and will have charge of the arrangements.

Tomorrow night at 8 o'clock the men of the parish will hold a meeting at the parochial residence for the purpose of putting the finishing touch to the program, and Saturday morning at 10 o'clock the little girls of the parish will meet at the church.

SOLDIERS MUTINIED

Report That Revolution Has Broken Out in Portugal

MADRID, June 15.—Telegrams received today from Vigo state that a monarchist revolution has broken out at Chaves, Portugal, and that the Portuguese garrison mutinied and killed its commander. The monarchists stormed and raided the offices of the republican newspapers in the plaza Braga.

REPORTS NOT CONFIRMED

VIGO, Spain, June 15.—Reports from Chaves of the mutiny of two regiments of Portuguese troops are not confirmed. The rumors are probably unfounded since it is learned from other sources that the royalist plans on the Portuguese frontier did not develop as had been expected. It is supposed here that the royalists at Chaves planned to mutiny upon the approach of Captain Couciere, the monarchical leader, who is said to be at the head of forces of Braga.

EX-REP. HARRIS DEAD

WASHINGTON, June 15.—With the filing of his will here yesterday the death of George Harris, a former attorney general of Mississippi and at one time a congressman from that state, was revealed. Mr. Harris died here in the home for the indigent a few weeks ago, aged 89 years.

REV. DR. GREENE

Spoke at Celebration at Litchfield

LITCHFIELD, Me., June 15.—Prominent members of the Congregational church from all parts of the state gathered here today to attend the celebration of the 100th anniversary of the founding of the Congregational church in this town. Among those who spoke at the exercises was the Rev. J. M. Greene, D. D., pastor emeritus of the Eliot Congregational church at Lowell, Mass.

ONLY A JOKE

MAN THREW ANOTHER'S COAT INTO THE CANAL

What a large number of people thought at first to be a tragedy proved later to be nothing but a joke played on a young man named Dawson, when another young man threw his coat in the Dutton street canal opposite the Lucy Larcom park.

Dawson, with several other working mates, was sitting on the lawn at the park during the noon hour, when for a joke one of the boys got hold of his coat and deliberately threw it into the water. Another boy made a fruitless attempt to recover the garment and in so doing nearly fell in himself.

In the meantime a large crowd of people gathered on the bridge and many who saw the garment floating thought that its owner was at the bottom of the canal. A story to that effect circulated, and the boys had a great time laughing over the joke. Finally one of them went to a nearby hardware store and borrowed a long pole and drew the coat to the shore.

Dawson donned the garment and went back to work, while his fellow workmen had a great laugh at his expense.

THE JAPANESE

WANT TO RETAIN FRIENDLY RELATIONS WITH UNITED STATES

WASHINGTON, June 15.—The cordial reception extended the American-Asiatic fleet by the mayor and municipal council of Yokohama last month, according to state department officials, is evidence that the Japanese business community is particularly anxious of maintaining most friendly relations between America and Japan. An official report of the demonstration which has just reached Washington notes that on the day of the reception the American consulate-general at Yokohama certified a total of 133 invoices covering approximately $670,130 worth of Japanese goods shipped to the United States.

THE LOCAL POLICE

On the Lookout for Crooks Today

Crooks, short-change artists, flimflammers, members of the light fingered gentry and other undesirable people as a general rule follow every circus and other large attractions that come to Lowell, and in order to protect the public Supt. Welch of the police department this morning detailed the regular inspectors and a number of plain clothes men of the department to patrol the grounds and mingle with the crowd.

Owing to the number of crooks arrested in this city during the past few years, the pickpockets steer shy of Lowell.

STATE OFFICER

IS CONDUCTING INVESTIGATION IN THIS CITY

State Officer Keating was in Lowell today and spent considerable time in the police station making inquiries. What he came to Lowell for is known only by the officials at the police station and himself, but it is intimated that he is looking into alleged violations of the law, which is in relation to gambling.

THE LIBERALS

SCORED ANOTHER VICTORY IN NOVA SCOTIA

HALIFAX, June 15.—The provincial general elections yesterday resulted in a victory for the government. They have carried 27 of the 38 seats in the province. Halifax elects three liberals, with a majority for the highest of 1076 and for the lowest of 701. The labor candidate in Halifax polled a total of 2741 votes, compared with 588 for the highest government candidate. Cape Breton elects two conservatives, but that party confidently expected at least four.

A notable feature of the election is the defeat of three members of the government, C. P. Chisholm, commissioner of works and mines; B. F. Pearson, in Colchester, and Dr. LeBlanc in Yarmouth. Premier Murray has a large majority in Victory, and his colleague also has a large lead. The issues were chiefly local. The liberals in this province will now have five years more to add to their 29 years of rule.

AN AMENDMENT

TO THE PUBLIC UTILITIES COMMISSION QUESTION

HARTFORD, June 15.—The public utilities commission question which came up in the house for consideration today over-shadowed all other interests at the capitol. It was before the house in the form of a majority and minority report with a lengthy amendment, presented by Rep. Banks, to the latter. The bill of the majority report retained the present railroad commission with somewhat enlarged powers and created another commission for other public service corporations. The minority bill provided for a single commission. The latter has been adopted by the senate. It is claimed by the opponents of the minority bill that it is unconstitutional while those who favor it describe the claims of unconstitutionality as "specious" and the banks amendment in reality a substitute bill which would in other language embody the defects of the majority bill.

COMMERCIAL TRAVELERS

NEW HAVEN, June 15.—The Grand Council of New England, United Commercial Travelers of America opened its 16th annual convention here today and will be in session three days. The chief business of today was the meeting of the executive council. Election of officers was set for the late afternoon. Tomorrow will be devoted largely to sightseeing and on Saturday a notable feature will be a parade of the delegates in which some 1500 men are expected to march.

FORESTS BEING DIVIDED

WASHINGTON, June 15.—A number of the larger national forests are being divided. This is to permit of their more efficient management. The divisions will be set apart as separate forests. Several proclamations already have been signed by the president carrying out the changes, and it is expected that by July 1 eleven new forests will have been created. These, with the exception of a few additions and eliminations, will be established out of 20 existing forests, principally in Oregon, Idaho, Montana and Northern California. This new policy, it is said, will be extended to all the large forests.

GREAT DEMOCRATIC RALLY

HARRISBURG, Pa., June 15.—Governor Woodrow Wilson of New Jersey and Speaker Champ Clark will be the principal speakers at a big democratic rally here tonight, following the organization of a state federation of democratic clubs. Both are expected to talk on national issues.

REV. FR. HARKINS

Will Come to Lowell Sunday Afternoon

Rev. Fr. Harkins, pastor of St. Margaret's church, telephoned from the Carney hospital to The Sun today, that he would surely be present at the laying of the corner stone next Sunday afternoon. He has undergone an X-ray examination and the doctors find his trouble to be the result of a fall last winter. He is to be put under treatment for four weeks and then to undergo an operation by which it is hoped his trouble may be remedied. The doctors have consented to allow him to come here in an automobile at slow speed Sunday afternoon and he will take the risk.

FIFTH ANNIVERSARY

OF MARRIAGE OF MR. AND MRS. SCRIBNER

Mr. and Mrs. Joseph C. Scribner celebrated the fifth anniversary of their marriage Tuesday evening at their home 20 Starbird street. About fifty of their friends were present. Dancing and games were enjoyed. Mr. and Mrs. Scribner were assisted in receiving by the Misses Celia and Josephine Nison and Mrs. H. Roberts. Misses Margaret Linane and Kathryn Scannell poured. Refreshments were served and the party broke up at a late hour. The ushers were Edward Nichols, John Angier and Walter Scannell.

CLEVELAND TEAM

WILL SEND JOE JACKSON TO COLLEGE

MEMPHIS, Tenn., June 15.—The Cleveland American team will educate Joe Jackson, the outfielder recruited from the New Orleans team of the Southern league. President Somers of the Cleveland club has notified Memphis relatives of Jackson that he will put Joe in college at the close of the American league season in October.

President Somers considers Jackson one of the greatest ball players in the game and thinks the mental training he will receive at college will make him more valuable on the field.

MARTIN ROWELL

WELL KNOWN FIREMAN IS ON HIS VACATION

Martin C. Rowell, one of the patrolmen on the fire protective in Warren street and the fellow who now and then steers the "gasoline wagon" through the streets at a rate of speed that would cause his arrest if he was driving a pleasure vehicle, has gone away. He left this morning and his equipment consisted of a large leather bag and a steel fishing rod, the latter being carefully encased in chamois.

Martin is on his vacation and is going up to Vermont, just this side of the Canadian line. He will also visit his birthplace, Barton, N. H.

HEAVY RAINS

WILL SAVE CORN CROP REGARDED AS LOST

FORT WORTH, Texas, June 15.—General rains over a radius of 300 miles in every direction from Fort Worth occurred last night, varying in amount from one-half to two inches. In some sections a drought has prevailed for two months and crops suffered severely. The precipitation will save the corn crop which had been regarded as practically lost.

THE LOWELL SUN

JOHN H. HARRINGTON, Proprietor

SUN BUILDING, MERRIMACK SQUARE, LOWELL, MASS.

Member of the Associated Press

THREE DOLLARS PER YEAR. TWENTY-FIVE CENTS PER MONTH

The sworn daily average circulation of The Lowell Sun for the year 1910 was

15,976

Sworn to by John H. Harrington, proprietor, Martin H. Reidy, business manager, and Alfred Pilotte, pressman, of The Sun, before me, January 2, 1911. J. JOSEPH HENNESSY, Notary Public.

Judge Pickman is right when he says that the park board cannot carry out the various plans for improvement of the public parks without money. It is hardly fair to push the department beyond its ability to pay and at the same time insist that higher wages be paid to the employes.

In all probability ex-Mayor Farnham is glad to be back on his old job, realizing as he must that had he never left it he would have avoided a whole lot of severe jolts, and yet the very act for which he was most severely criticized has been proved to be all right by the official record of two public officials of his selection.

CHECKMATING THE LOAN SHARKS

In the absence of any adequate law to stop their extortion, the small loan sharks are being checkmated in some places by cooperative companies that loan money at a reasonable rate of interest. In this way the associations can make fair profits while at the same time saving their patrons from the sharks who charge such exorbitant rates for the use of the money loaned.

GOVERNOR WILSON'S VIEW OF IT

Governor Woodrow Wilson of New Jersey describes the present tendency in American politics as "simplification." Here is what he says of small governing boards:

> "That is the task which awaits us; to reduce the number of persons voted for to the absolute, workable minimum, knowing whom you have selected, knowing whom you have trusted, and having so few persons to watch that you can watch them. That is the way we are going to get back popular control in this country, and that is the only way we are going to get it back."

LA FOLLETTE'S OPPOSITION

Senator La Follette is making a good second for Root and Lodge in his opposition to the reciprocity measure. He believes, he says, that duties should represent the difference in the cost of production at home and abroad. He believes in reciprocity with Canada he says, but protests against reciprocity by executive mandate. That is a lame excuse, and it shows that La Follette is neither logical nor sincere at least on this issue. In striking contrast with this position was that of J. Sharpe Williams who said he wanted two things, and if he could not get both at once he was willing to take one. He would not fail to shoot a rattlesnake because he could not also at the same time hit an anaconda. The men who are fighting reciprocity are now being discredited and classed with the dejected remnants of the standpat element of the republican party.

THE CONTAGIOUS HOSPITAL SITE

Mayor Meehan has done all he could to push the arrangements for a contagious hospital. That is a great necessity for Lowell. In their haste to get ahead the commission selected a site which citizens in that locality believe would be too close to their property, too close to the street and too close to the Chelmsford street hospital. The land was voted to the commission by the city council, but after due deliberation a number of citizens came forward to remonstrate while the charity board also protested vigorously against the location chosen. As a result the city council has restored the land to the charity board, and a new site must be chosen if His Honor, the mayor, does not veto the action of the city council in rescinding their former vote. To get up a fight with the city council on the matter would probably prevent anything being done this summer and tie up the work on the hospital same as on the public hall. Better avoid deadlocks, select another site and let the building operations proceed.

Now that the city council has expressed a preference in the matter of a site, it is to be hoped that no time will be lost in offering another site—one that will be of greater area, and that will have ample room for building extension. It is important to have at least a good start made this summer. Otherwise the citizens will be greatly disappointed at the inability of the city government to go on with any building project of this kind.

THE GAMBLING INSTINCT

The gambling instinct is strong almost everywhere we turn. The boys on the street, the young and the old on our public parks and commons, the professionals in their quiet joints at night and the amateurs everywhere aping the experts may all be cited as examples. Crap games flourish very generally under the eyes of the police who are powerless wholly to eradicate the evil, and baseball pools are common even among people who protest against other forms of gambling. The old policy game has had many substitutes, some more, some less harmless, while playing the stock market on margins is yet a common practice by those who think it useless to attempt to get rich by the ordinary methods. Lowell has had many suckers of this kind, many who paid dearly for their temerity, while the greatest of all dupes are those who invest large amounts in fake mining stocks, alleged properties that exist only on paper and are boomed as the easy pathway to immense fortunes. All these schemes live and thrive on the gullibility of those who are strongly imbued with the gambling instinct. How much better would it be for these people to invest their money in local enterprises of which there are many that pay good profits.

Most of all the leading industries in our city grew from small beginnings, and if all our citizens could have the patience to wait for the natural growth of an enterprise, they would be much better off than by chasing rainbows in the west or south.

Those who risk their money in games of chance have but themselves to blame if they lose. The desire to get the best of somebody else is the underlying motive which makes some men an easy mark for professional swindlers.

MAKES YOUR UNCLE SMILE

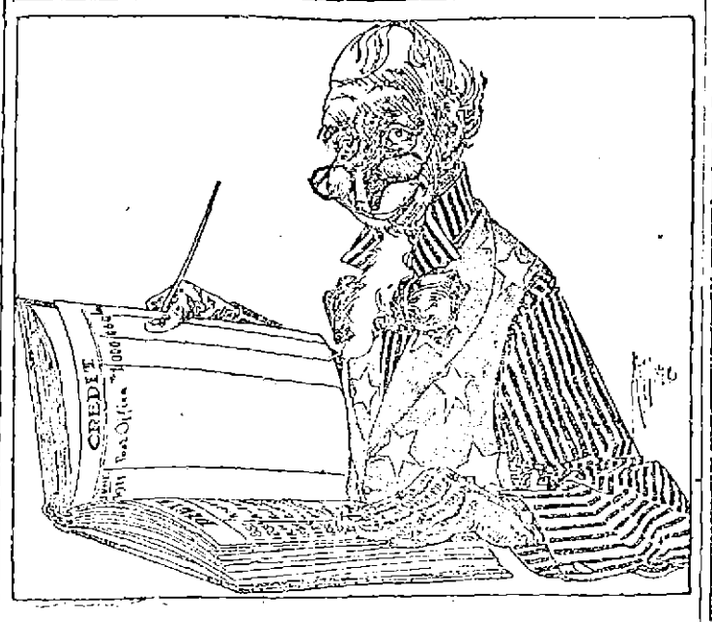

The Postoffice Department is on a Paying Basis for the First Time in Thirty Years. A Surplus of $1,000,000 is Now Reported.

SEEN AND HEARD

"What you see in that creature to admire I can't see," said Mrs. Dubbleigh. "Why, she's all made up. Her hair, her figure, her complexion—every bit of her is artificial."

"Well, what of it?" retorted Dubbleigh. "If the world admires a self-made man why shouldn't it admire a self-made woman?"—Harper's Weekly.

BYRON'S POEM TO HIS DOG

When some proud son of man returns to earth,
Unknown to glory, but upheld by birth,
The sculptor's art exhausts the pomp of woe,
And storied urns record who rests below;
When all is done, upon the tomb is seen,
Not what he was, but what he should have been:
But the poor dog, in life the firmest friend,
The first to welcome, foremost to defend,
Whose honest heart is still his master's own,
Who labors, fights, lives, breathes for him alone,
Unhonour'd falls, unnoticed all his worth,
Denied in heaven the soul he held on earth:
While man, vain insect! hopes to be forgiven,
And claims himself a sole exclusive heaven.
Oh man! thou feeble tenant of an hour,
Debased by slavery, or corrupt by power,
Who knows thee well must quit thee with disgust,
Degraded mass of animated dust!
Thy love is lust, thy friendship all a cheat,
Thy smiles hypocrisy, thy words deceit!
By nature vile, ennobled but by name,
Each kindred brute might bid thee blush for shame.
Ye! who perchance behold this simple urn,
Pass on—it honours none you wish to mourn:
To mark a friend's remains these stones arise;
I never knew but one,—and here he lies.

—Lord Byron.

Let me make a plea for the sane vacation. Many women go away summer after summer, utterly exhausted before a holiday begins by preparations for it. In the fall they return frazzled of nerve and physically worn out because the summer has been one long agony, trying to dress, keep house and entertain as people do who have thrice their means. This aspiring to a Newport establishment on a Coney Island income goes on north, south, east and west all over our continent, year after year. As time goes on, it grows worse, because the daughter follows in the steps of her mother and the next generation is bound to be more lavish than the last. One thing that makes the heart ache is the thought of American men toiling and denying themselves to give such a prodigal family the only sort of vacation that seems to satisfy it.

If men, women and children could be made to understand the blissfulness of a simple holiday, the vast, migratory portion of a nation would learn how much more enjoyment, health and rest could be got from the simple life than from an unending effort to be "just as good" as our neighbor. Every one has to adapt advice to suit one's circumstances; still, from what one woman has learned during many seasons of "entraging," a few ideas may be gleaned that will prove useful.—Isabel Garden Curtis in "Success Magazine."

Three little girls were playing. The mother of one came into the room and engaged the children in conversation.

"Marian, what are you going to be when you grow up?" she asked.

"I am going to be a famous singer," she replied.

"And you, Susie, what are you going to be?"

"O, I am going to write stories when I grow up," she answered.

"And what is Marjorie to be?" continued the mother.

Marjorie, aged 5, thought seriously a moment and then said: "Well, I am not sure, but I think I'll be a widow."—Chicago Journal.

An associate justice of the supreme court of Patagascar was sitting by a river.

"I wish to cross," said a traveler.

"Would it be lawful to use this boat?"

"It would," was the reply; "it is my boat."

The traveler thanked him, and rowed away, but the boat sank and he was drowned.

"Heartless man!" said an indignant spectator. "Why did you not tell him that your boat had a hole in it?"

"The matter of the boat's condition," said the great jurist, "was not brought before me."—From "Success Magazine."

"Don't tackle the magazines till you have made your reputation," David Graham Phillips once said to a journalist at the Authors' club in New York.

"I once tackled a magazine editor in this room," he went on. "I told him of my high aims. I submitted three stories to him, saying:

"'I am convinced I have talent. I know I have a future, sir.'

"'Well,' said the editor, yawning, 'have it made into a past, and then you'll be able to drive a better bargain with me.'"

INDESTRUCTO and TOU-R-IST

TRUNKS

We are agents for the above Trunks and have received orders to close out odd lots at 20 per cent discount to clean up. NOW ON SALE.

DEVINE'S

124 MERRIMACK ST.

REPAIRING, Etc. Tel. 2160

DR. EDWARDS'

DANDELION

TABLE S AND PILLS

A Miracle as a Blood Purifier

Say thousands who have used them. A positive cure for Rheumatism, Constipation and Foul breath. Best remedy for Liver, Kidney and Stomach. Eliminates all poisons from the system, without griping. Purely vegetable and guaranteed under Pure Food and Drug Law. Free samples on request to SCHENCK CHEMICAL CO., 54 Franklin street, New York. 25 cents a box at

HALL & LYON CO., 67-69 Merrimack street, Lowell, Mass

KEEP THIS AD.

IT'S WORTH $1

Any new patient presenting this ad. will receive $1 worth of work to demonstrate that you may have teeth filled, crowned or extracted without the least pain. This places you under no obligation to have more than the dollar's worth of work.

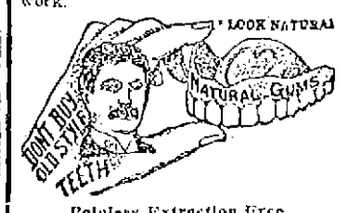

Painless Extraction Free

FULL SET TEETH $3 and $5

Dr. King's invention, the "NATURAL GUM," is acknowledged to be a wonderful improvement over the old artificial gum. By using Dr. King's "Natural Gum," a set of teeth can be made that will absolutely defy detection. Come here in the morning and have us extract your old teeth FREE and go home at night with a new set that fits your mouth perfectly.

GOLD FILLING, $1.00 SILVER FILLING, 50c

Free Examination and Estimates

$3 Best Bridge Work $5
Pure Gold Crowns

HOURS—9 a. m. to 8 p. m. FRENCH SPOKEN. LADY ATTENDANT.

KING Dental Parlors

65 MERRIMACK STREET

Over Hall & Lyon's. Tel. 1374-2—Lowell

STARTLING, ASTONISHING, ASTOUNDING

Has been the sale of Bloodine during the past few days. We never have had such a tremendous sale on any remedy in our store. Bloodine is highly endorsed by some of the most learned physicians in America for Bright's Disease, Diabetes, Stone in the Bladder, Rheumatism and Catarrh, and if you are suffering with any of these terrible diseases you should not fail to buy a bottle of this wonderful remedy today. Usual $1.00 size bottles for 50 cents at Falls & Burkinshaw's, Brunelle's Pharmacy, Noonan's Pharmacy, John T. Sparks & Co.'s, N. Peike's, or from The Bloodine Corporation, Boston, Mass.

Established 1812 Reliability

Folding Bed Cots

Canvas - - - $1.50

Woven Wire, hard wood frames $1.75

Best National Spring Cots, heavy pipe iron frame and legs $5.00

Best Cotton Top Mattresses $3.25

For sleeping out on the piazza or for the summer house.

Adams & Co.

Furniture—Rugs—Carpets

Appleton Bank Block

174 CENTRAL STREET.

The One-Price Furniture Store.

FISH OF ALL KINDS

Mackerel .....From 20 to 25c
Tinker Mackerel .....12c lb.
Halibut .....2 lbs. for 25c
Butter Fish.....From 8c to 10c
White Fish .....From 8c to 10c
Haddock .....7c to 10c
Cod Fish .....7c to 10c
Scupp 8c
Sea Bass 8c

NEW BEDFORD FISH MARKET

188 GORHAM ST. TEL. 1974-5

PUTNAM & SON CO., 166 Central Street

Graduation Suits

For Boys 8 Years to 17.

The finest suits in stock, those from ROGERS, PEET & CO., and other manufacturers of especially fine clothing. The most attractive materials in double breast and Norfolk suits—that sold from $7 to $12, have been marked down—now

$5, $6.50, $8, the finest $10

New Numbers of Fine Blue Serge Suits—All sizes ready now. Strictly all wool, warranted not to fade, seams double stitched and tape stayed—trousers lined.

$3.75, $5, $6, $8

Suits—Actual Value $4 For $2.65

A group of suits from our higher priced lots and numbers recently bought at bargain prices. All wool cheviots and cassimeres, sizes 8 years to 17, $2.65

Marked Down--Russian Blouse Suits

Cassimeres and Serges, from..... $5 to $3.50
Russian Blouse Wash Suits, from..... $1 to 50c
Madras Blouses, from..... 50c to 29c

Boys' Shirts—A Special Feature In Our Boys' Department

There are unquestionably more new designs, and greater variety of good shirts here than you will find in the combined stocks of all other stores in Lowell.

Neglige Shirts—of Madras and Percale with cuffs attached, and French turn back cuffs—Soft shirts, with or without collars, of chambray, khaki, madras or soisette, all capitally made, full sizes.

45c, 50c, 75c and $1.00

BOYS' UNDERWEAR
BOYS' UNION SUITS
BOYS' NIGHT SHIRTS
BOYS' PAJAMAS
BOYS' BLOUSES
BOYS' RAINCOATS
BOYS' STOCKINGS
CHILDREN'S SOCKS
BOYS' STRAW HATS
CHILDREN'S STRAW HATS
BOYS' SHOES
BOYS' NECKWEAR

Everything the Boy Wears

CHELMSFORD

The annual prize speaking contest by the pupils of the Chelmsford High school was held last evening and was attended by a large audience. The speaking was interspersed with most pleasing musical numbers.

In opening the exercises Supt. of Schools B. E. Martin made the announcement that the six young women taking part in the contest were in two classes, the first three on the program being those who had no previous public experience, the others having spoken before. Two prizes, one for the best in each class, had been offered, and these, after careful deliberation of the judges, Principal H. H. Harris of the Varnum school, Principal John D. Barr of the Washington school, and Dr. D. E. Yarnell, secretary of the Lowell Y. M. C. A., were awarded to Miss Ethel Wright and Miss Dorothy Hayes. The reading by Mrs. Lillian Dodge Haskell delighted the audience, and two additional selections called for were obligingly given.

The program was as follows: Chorus, "June," school, Miss M. B. Raynes, director; recitation, "Independence Bell," Miss Ruth Whittemore; violin solo, Miss Blanche Spaulding; recitation, "A Legend of St. John's River," Miss Marjorie Armstrong; song, Emile Hartford; recitation, "The Ride of Jennie McNeil," Miss Ethel Wright; recitation, "The Old Admiral," Miss Lottie Cheney; violin solo, Miss Blanche Spaulding; recitation, "The Last Suttee," Miss Dorothy Hayes; song, "Camella and Rose," Miss Etta Thompson; recitation, "The Black Horse and Its Rider," Miss Ruth Emerson; reading, Mrs. Lillian Dodge Haskell; dialog, "Mrs. Gadabout," Miss Rachel Fletcher, Miss Dorothy Hayes, Miss Julia Shinkwin. The concluding dialog was most amusing and was excellently given.

The entertainment was followed by general dancing and ice cream and cake.

Miss Lua Owen served as accompanist for several of the numbers, and Miss E. L. Parkhurst accompanied Miss Etta B. Thompson in her very much enjoyed solos. For the dancing, Miss Ruth Emerson was at the piano.

SCRATCHED FOR 40 YEARS

Used D. D. D. Six Months—All Itching Gone

This is the actual experience of Anne Croman, Santa Rosa, Cal., with the wonderful D. D. D. Prescription.

D. D. D. is the proven Eczema Cure, the mild wash that gives instant relief in all forms of skin trouble.

Cleanses the skin of all impurities—washes away blotches and pimples, leaving the skin as smooth and healthy as that of a child.

Get a 25c trial bottle of this wonderful Eczema Cure today and keep it in the house.

We know that D. D. D. will do all that is claimed for it.

Carter & Sherburne, Falls & Burkinshaw, F. J. Campbell.

ANNUAL OUTING

OF THE PEOPLE OF ST. ANNE'S CHURCH

The annual outing of St. Anne's church was held yesterday at Willow Dale and as usual it proved to be an unqualified success. The attendance was large, and a very enjoyable program was carried out.

Special cars were taken from Merrimack square and upon reaching Willow Dale a program of sports was carried out under the direction of Mr. Thomas R. Williams of the Y. M. C. A.

After the sports an excellent dinner was served in the upstairs dining room, by the parishioners of the church.

Among the guests present was Rev. Joseph Foster of Winchester, N. Y. A feature of the picnic, for the children, was provided by Mr. Edgar Fay, who had his automobile on the grounds and was kept busy giving the children rides.

Those who had charge of the dinner were:

Mrs. G. H. Knowles, Mrs. M. D. Abbott, Mrs. F. Estes, Mrs. M. N. Stanley, Mrs. J. C. Maloon, Mrs. Charles Midwood, Mrs. J. Wisby, Mrs. H. Morse, Mrs. J. C. Grover, Mrs. J. Dearth, Mrs. Charles Parkhurst, Mrs. Harry Clifton, Mrs. W. Dainton, Miss Frances Redway, Mrs. Stewart, Mrs. Odell, Mrs. Ashbury.

LAKEVIEW THEATRE

The Lakeview theatre will open its dramatic season under the management of Mr. Joseph J. Flynn, commencing Monday evening, June 19th. It is the intention of Mr. Flynn this summer to present a stock organization stronger than has ever been seen in our city.

The opening attraction will be one of the strongest modern plays written "The Man of the Hour" which has scored unusual success in all the large American cities and has been the subject of much discussion dealing as it does with a strong political story, opening the eyes of the public better than a thousand statesmen could to the methods by which graft has prospered in the large cities of the country. A charming love story which runs through the play helps to soften the harsh exposure of political corruption and adds greatly to the dramatic and comedy entertainment of the play.

The theatre has been thoroughly renovated and improved, the merry-go-round building which was directly in front of the theatre has been removed and the grounds in front all graded off.

Matinees will be given daily excepting Mondays and the prices will be: Matinees, 10 and 20 cents; evenings, 10, 20 and 30 cents. Reserved seat sale at Carter & Sherburne's commencing Friday morning.

GRANGE HALL

ADDITIONS TO IT WILL NOT BE MADE YET

The proposed additions to the Grange hall in Dracut Centre will not take place for some time as a result of a meeting of the grange at which it was voted not to make the improvements at the present time.

The committee appointed at a recent meeting to bring in estimates of the cost of the proposed addition to the hall, together with the plans of the same, had the data on hand and the meeting showed great interest in the committee's report. The latter showed that while the present upper hall would be enlarged and the kitchen conveniences would be greatly increased by the proposed addition, the cost, estimated at $1800, would mean encumbering the financial condition of the society.

MERRIMACK SQUARE THEATRE

"The Summer Girls," the 40 minute operetta being given at the Merrimack Square theatre, is meeting with unqualified success. The piece is a high-class entertainment, containing several catchy song hits and a strain of comedy that combines in making the affair a most enjoyable performance. The young women who appear in it display unusual talent. F. H. Harrington, the only male member of the cast, posseses a good singing voice and the numbers in which he appears are especially good. The other selections are of a high-class nature.

Delaney and Wohlman are most entertaining comedians who sing and dance themselves into popular favor in short order and the "Wee McGregors," sing Scotch songs most entertainingly. Miss Grace Usner is a vocalist of some note and the daylight motion pictures will be among the best shown in the city. Baseball results are given at this theatre nightly.—Adv.

ZION CRICKET CLUB

The Zions meet the Andover team at the home grounds on Saturday, June 17th, when a very good game is expected. The Zions have been playing good cricket and have some of the best bowlers in the state. These players have been selected to represent the Zions:—James Patrick, captain, William Croft, Jr., Fred Chapman, Robert Birtwistle, Harry Brooks, Robert Marland, Sutcliffe, Gettings, Burroughs, Edward Fielding, Albert Fielding, Albert Whitworth, 1st reserve, Arthur J. Bowden, 2d reserve, Craven Midgley, umpire.

All players are earnestly requested to be at the grounds early so as to get a little practice before the game.

If for any reason any player selected is unable to play, kindly notify the captain or secretary on or before Friday.

Fessenden's Worm Expeller

Is the medicine when your children have worms.

Only 25c, at all drug stores

If you want help at home or in your business, try The Sun "Want" column.

POLE VAULTING TRYING ON ATHLETES' NERVES

HARMONY LACKING IN MANY BIG LEAGUE BASEBALL CLUBS

By TOMMY CLARK.

IF you were to listen to the arguments put forth by the fans and a large number of critics you would think that no baseball team in the major leagues could capture a pennant without having perfect harmony among the players. It has been said time and again that the failure of the Cleveland, Cincinnati and Brooklyn clubs to make a good showing has been due to lack of harmony among the members.

It would seem a positive essential that peace and brotherly love should be preserved unbroken and that no team could win if its members jarred and disagreed. Such is not the case, however, for there is not a club in either league today where perfect harmony prevails. Every now and then you hear of some well known player getting the hook or being traded to another club, sometimes for a much inferior man, and of course the cry goes up, "Sent away to restore harmony in the club." Now and then some player is in wrong, extremely wrong, and it becomes impossible to keep him, irrespective of his skill; but, as a rule, "harmony" counts as much in a ball team as the color of the bat boy's hair.

Every now and then you will hear of some pitcher complaining of not receiving good support because the other players have it in for him. Then, too, you hear about cliques and factions, with ruinous effects upon the standing of the team. Once in a great while all these things are true, but in seven cases out of every ten it's all tommy-rot.

The cliques that exist in every baseball club have no bearing whatever in most cases upon the success or failure of the team. The fact that an entire club may like one pitcher and dislike another cuts no ice at any stage—startling remark, but absolutely true.

Some of the fights among the Detroit players were dandies. When Ty Cobb joined the Tigers he was one fresh kid, and the older men tried to get him in his place. Cobb beat some players and got licked by others. His feud with Matty McIntyre lasted for years and was so fierce that Manager Hughey Jennings parted with the latter last winter. Cobb had some trouble with Schmidt also, but the latter was entitled to the decision were any to be rendered.

The old Baltimore champions were always fighting, and some of their mills were a joy to any one who understood. One day McGraw, on second, with one out, took a long chance, tried for third and was blotted off the map. As he came back to the bench Hanlon called him down. "I thought I did the best thing," said McGraw. Turning to Jack Doyle, he demanded, "What do you think about it, Jack?"

"I thought," snarled Doyle, "that it was a jackass play and that the guy that would try it ought to be shipped back to the bush league."

And the next moment McGraw and Doyle clinched in an unaffectionate embrace and rolled across the grass, fighting like a pair of hyenas. It is almost impossible for twenty or more young athletes to dwell together in harmony. It never happened yet and never will happen. It is impossible that some pitcher should fail to be popular, equally impossible that some other pitcher, a surly crab, should be otherwise than disliked. But that cuts no figure. Ball clubs do not throw down pitchers, nor do they toss away games, at least not while they are in the forefront and fighting for the flag, with the incentive of the rich world's series money following. Take this for straight goods—any time a ball club sees that coin in the dim distance it is going to get out there and play fiendish ball, no matter whether Jolly Charley grins or Grouchy Pete Thumpkin is doing mound duty.

Yes; harmony is a dream. There was never yet a championship ball club that didn't have a lot of fights among its men. There was never yet a ball club that there were not several little cliques and combinations. Better that way than in sheeplike harmony. If all the gang agreed as angel face cherubs are supposed to do they would get lazy, logy and too utterly contented.

Harmony is a great thing in its place, but its place is not among the winning ball teams, and it's a mistake for any one to look for it there.

Here's the story of how Jim Delahanty, Detroit's second baseman, was cured of umpire baiting. After Del had had several run-ins with the officials President Johnson called the Detroit man on the carpet.

"Mr. Delahanty," said Ban, "the time is not far off, I'm afraid, when you and the American league will have to part company. I'm not going to spend much time arguing with you, but I want to tell you one thing. The next time you have any trouble with one of my umpires you will have played your last game on this circuit. You'll be wise to pay close attention to this. I mean what I say." Jimmy has been very quiet ever since and perhaps will continue to remain so.

Photo by American Press Association.

JIM DELAHANTY.

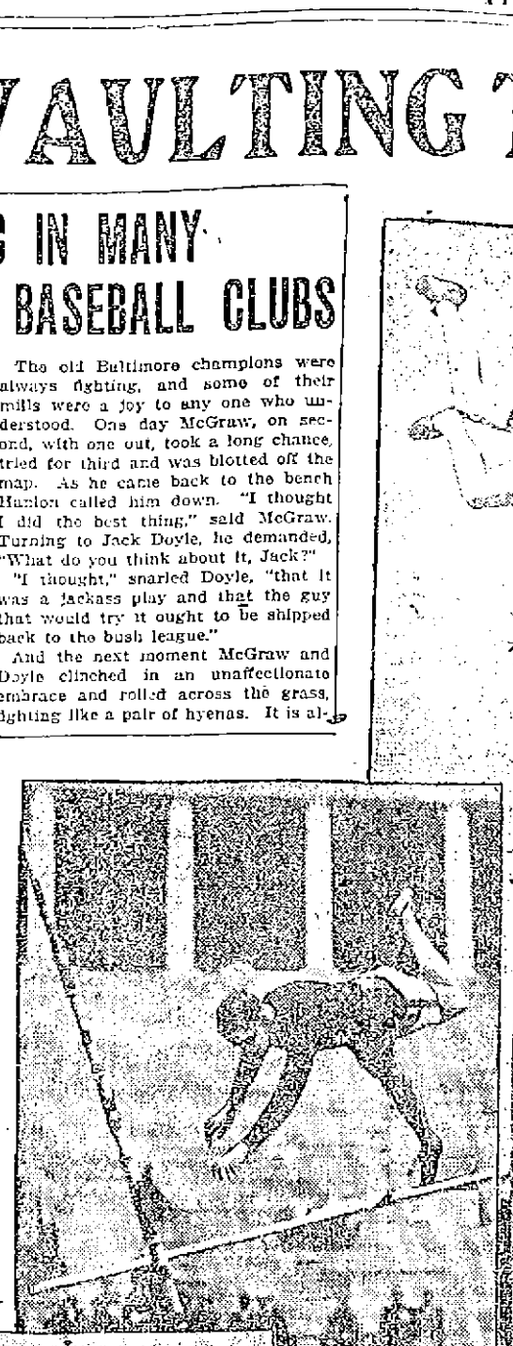

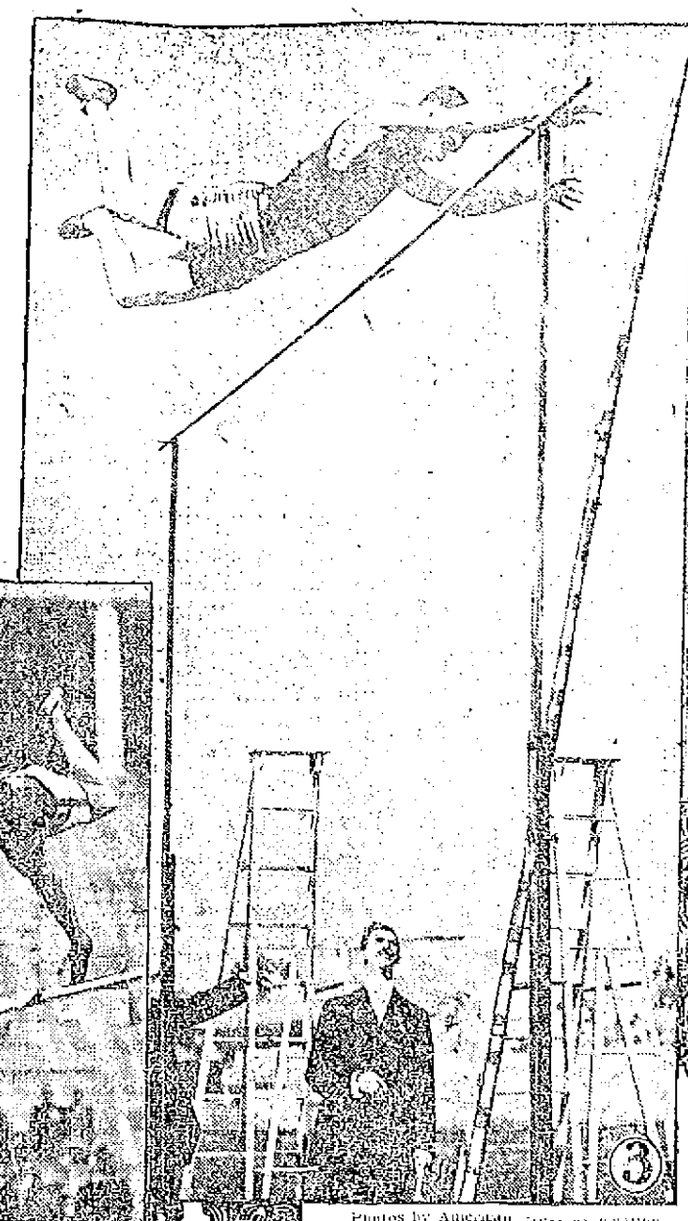

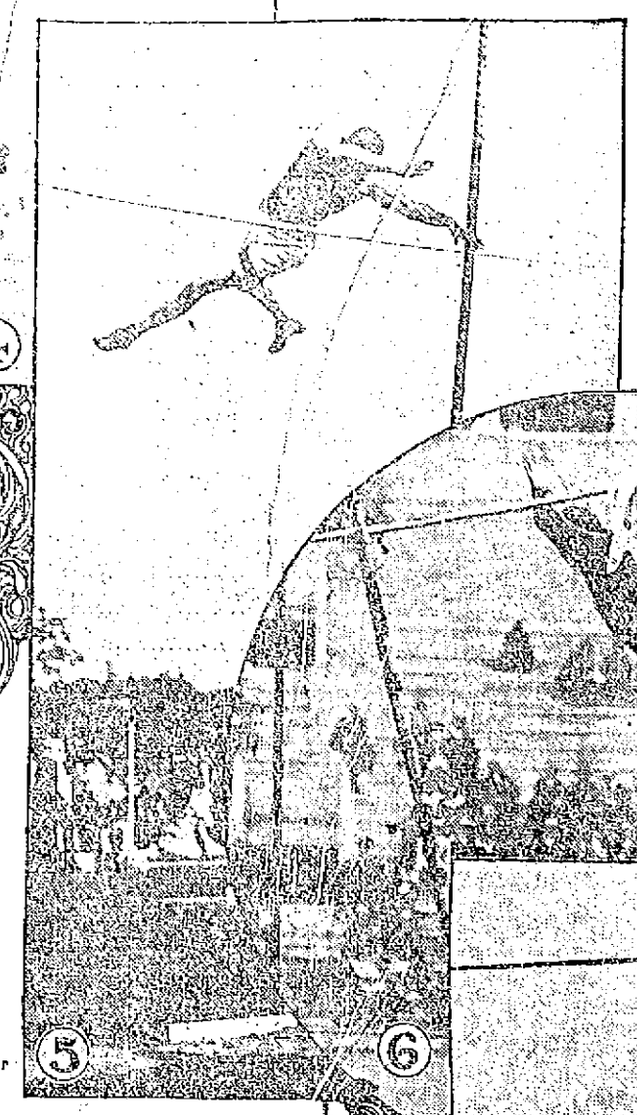

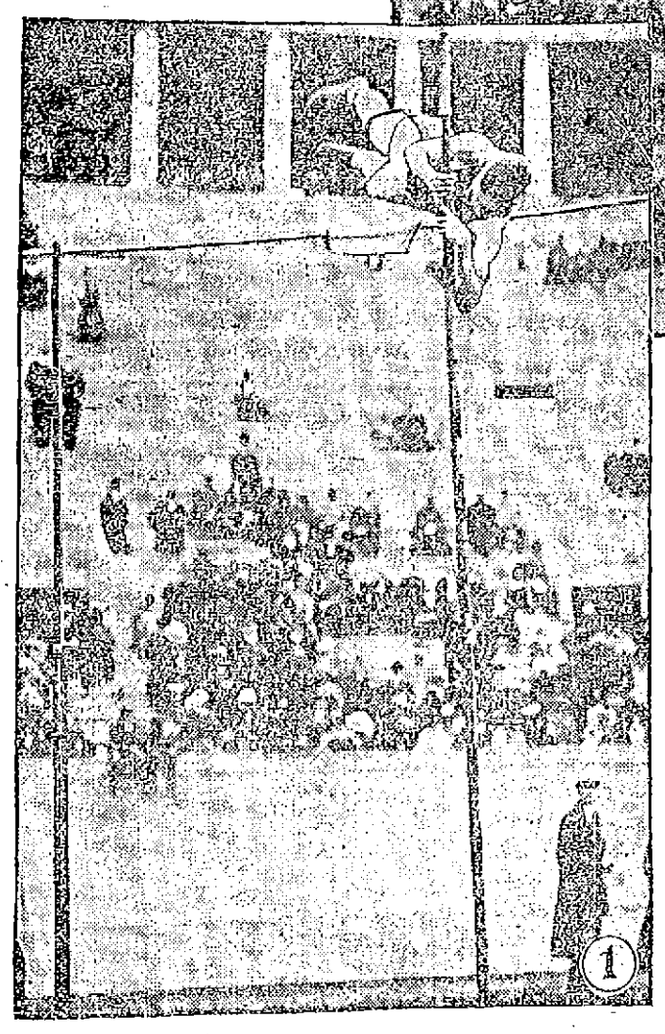

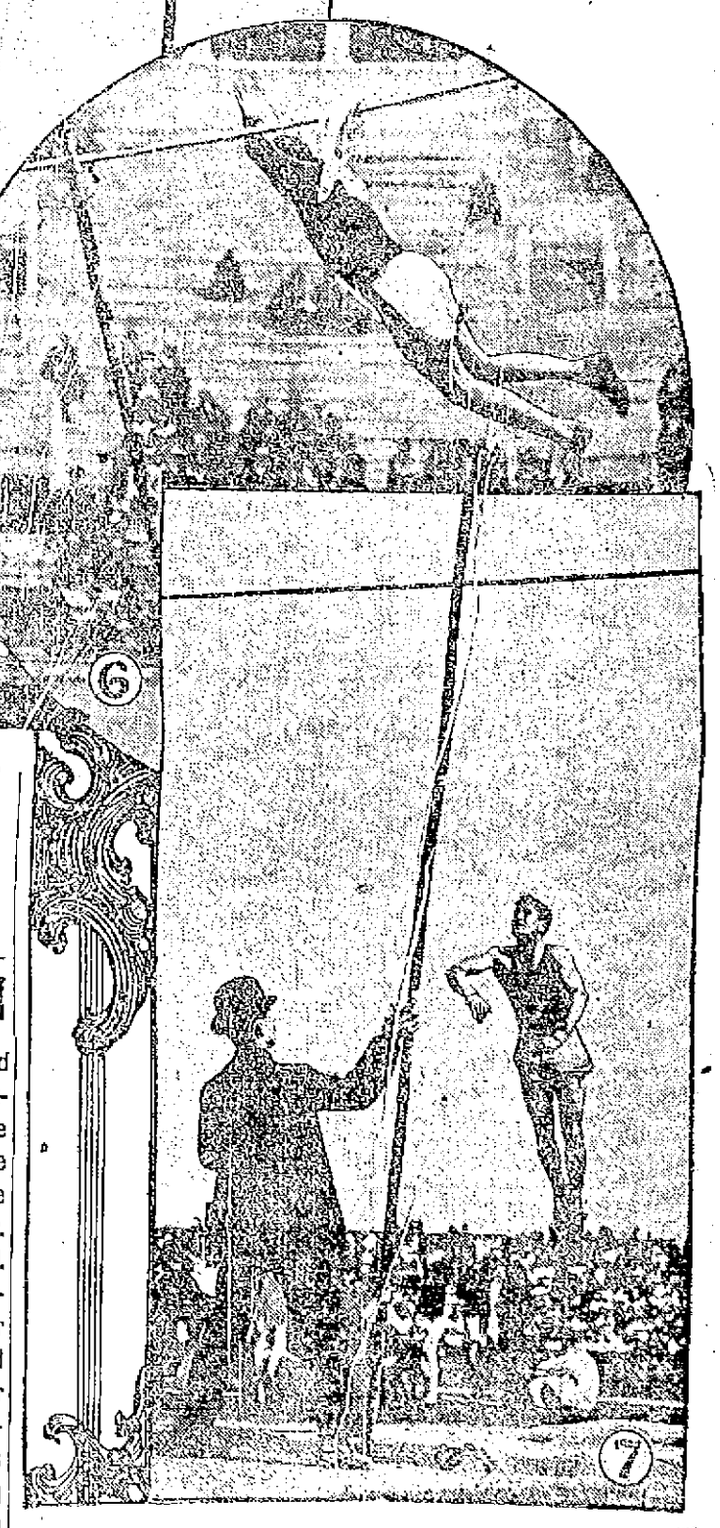

Photos by American Press Association.

SEVEN PERIODS OF POLE VAULTER'S FLIGHT THROUGH THE AIR

No. 1—Vaulter just about to let go of pole. No. 2—Discarding pole. No. 3—Going over bar. No. 4—Turning. No. 5—Steadying himself. No. 6—Going down. No. 7—About to land.

CONTESTS at pole vaulting on account of the qualities of agility, strength and nerve the game requires are always among the most popular events with the spectators at the athletic meetings. The average person would have a great deal of hesitation about even dropping off an elevation eleven or twelve feet, no matter how soft the alighting place might be. Your expert pole vaulter, however, makes no bones about such a trifle. With his long, steel pointed pole grasped firmly in his hands he comes dashing toward the uprights, with the crossbars high above the ground. The steel tip is planted in the ground, the athlete makes a great spring, and, with a whoop and a rush, up he goes. Often he comes down on the loosened soil on his feet. That is easy. Sometimes he comes down on the hard ground at one side of or beyond the prepared spot. Then he feels as if his spinal column had been driven through his head. Or maybe the pole breaks. In that case he may alight on his feet, but the chances are greatly against such good fortune.

ANXIOUS TO BECOME FIRST BASEMAN

BIG ED WALSH, former leading spitball pitcher of the world of baseball, who has been holding down first base for the Chicago Americans, is running Ty Cobb and Joe Jackson a merry race for batting honors in the American league. Besides playing in stellar roles around the initial bag, Walsh has become a "demon with the war club."

Sounds strange, doesn't it? But that is just what is liable to happen one of these days in the far distant future when that "breadwinning" pitching arm begins to trouble the big mounder who helped Comiskey win a world's flag and who has figured in some hurling that for strenuosity has had few counterparts in organized baseball.

Suppose that good right arm of Walsh's, which has brought home the bacon for so long a time, should go back on him one of these days. Suppose the big heaver should find his prowess as a pitcher had departed. In that event would his career as a major leaguer be over? By no means if the big heaver's record can be relied upon as trustworthy. Walsh ought to make good as a first baseman and be as famous in that position as he proved to be as a pitcher.

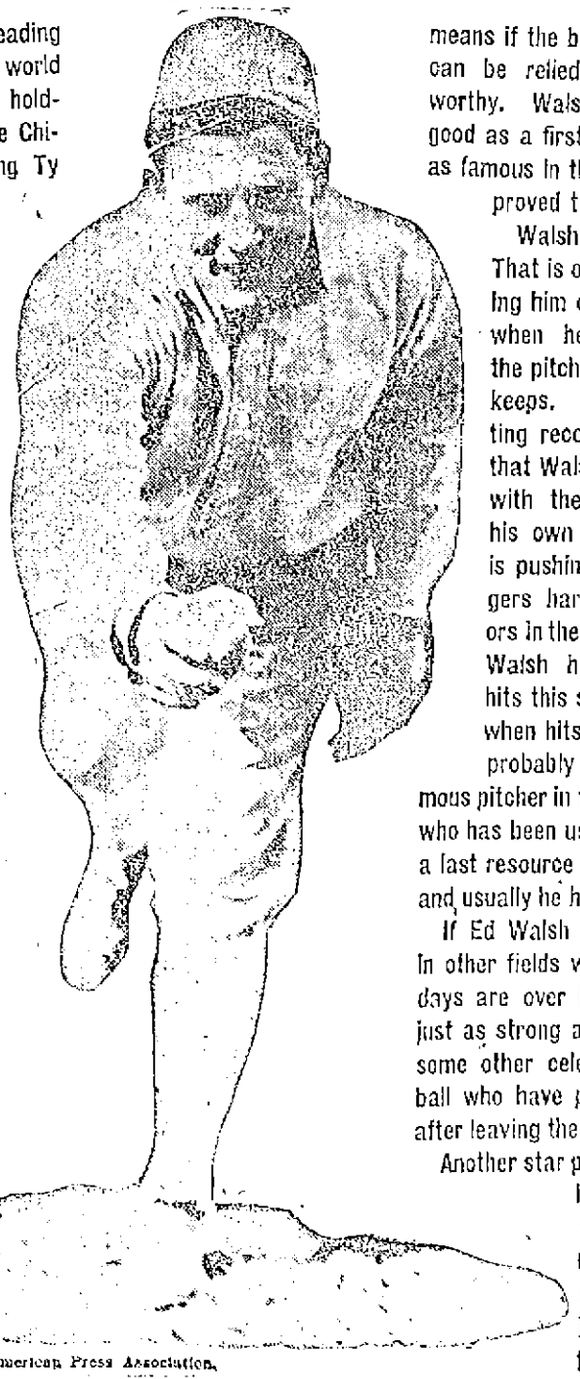

Photo by American Press Association.

Walsh can hit the ball. That is one reason for trying him out as an infielder when he wishes to bid the pitcher's box adieu for keeps. Examine his batting record and one finds that Walsh is hitting along with the topnotchers on his own club, which now is pushing the Detroit Tigers hard for swat honors in the American league. Walsh has pounded out hits this season in pinches when hits meant runs. He probably is the only famous pitcher in the major leagues who has been used constantly as a last resource to hit in a pinch, and usually he has succeeded.

If Ed Walsh aspires to shine in other fields when his pitching days are over he may loom up just as strong as an infielder as some other celebrities in baseball who have played the game after leaving the slab for all time.

Another star pitcher who would like to become a first baseman is Christy Mathewson. At practice he always plays first base.

CLARK GRIFFITH'S TRADES USUALLY ARE NOT WISE

MANAGER CLARK GRIFFITH of Cincinnati doesn't like being told that he has used poor judgment or has been hoodwinked by the David Harums of baseball. The Cincinnati manager is a conscientious fellow, who seldom allows his mind to wander from the national game and who would rather pilot a winning team than be elected president of the United States. Griff has had so many heated arguments over his deals that several critics have taken the time and trouble to enumerate them, giving the result of each with as much impartiality as they can command.

In spite of all that happened to his trades Griffith still is vehement in denying that he ever made a baseball deal for which he could be called a baseball Carnegie—that is, that he ever let go of anything without getting something just as good in return.

Griff has even declared the now famous trade with Philadelphia one of the best he ever pulled off, and he affirmed that he had pulled off some dandies in his time.

During Griff's connection with the Yankees of New York and the Reds of Cincinnati he was continually trading players. Some of his big deals were with the two St. Louis clubs.

One of Griff's early swaps with Jim McAleer, then leader of the Browns, was the exchange of John Anderson for Jack O'Connor. Anderson was a "bone," in the vernacular of players. Griff got some good service out of him, while O'Connor had seen his best days as a catcher.

Griff's big trade with McAleer and the Browns was when he turned over Second Baseman Jimmy Williams and Outfielder "Hobe" Ferris of the Boston Americans for Pitcher Fred Glade, Infielder Harry Niles and Outfielder Charley Hemphill. The three new players, especially Williams and Ferris, made the Browns a first division team.

Glade quit baseball that same year, while Niles was of little service to the Yankees. Hemphill is still good.

McAleer handed it to Griffith when he traded Jack Powell to the New York club for Harry Howell. Griff tossed in $5,500 with the spitballer. He proved a valuable man for McAleer, while Powell didn't go well in New York. Later McAleer claimed Powell, and the bellermaker returned to St. Louis for $1,000. So McAleer got Powell, Howell and $5,500, while Griff was out Howell, Powell and that sum.

Griff let other valuable players get away from him while he was in charge of the New York team. He sold George Moriarty to the Tigers without getting any talent in return. He also had Catcher Ira Thomas, now of the Athletics, but chose to turn him loose.

Then after Griff switched over to the National league Roger Bresnahan took a "fall" out of him in the transaction which netted the Cardinals Miller Huggins, "Rebel" Oakes and Frank Corridon in exchange for Pitcher Fred Beebe and Alan Storke. Beebe slumped and did little for the Reds, while Alan Storke died before it was time to report for spring training.

Then Mike Mowrey was also a Redleg, but Griffith let him go to Bresnahan's team for Charles, who lasted but a few weeks with the Reds when he was turned back to the minor leagues.

His latest deal was the Rowan-Beebe-Paskert-Lobert-McQuillan-Moren-Grant-Bates transaction. When it was made baseball experts generally considered that Griff had made the better of it. But no one looks at it that way now except Griff himself.

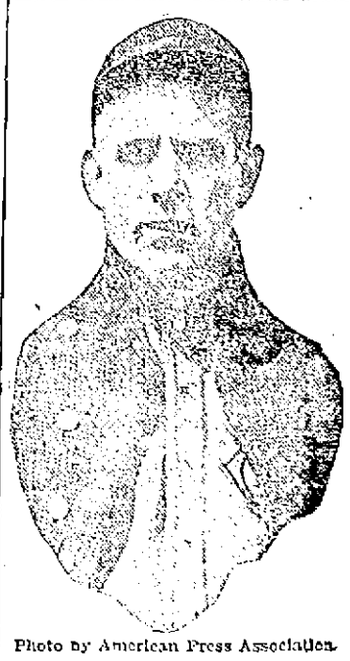

Photo by American Press Association.

CLARK GRIFFITH.

DOG WAS SHOT

It Was Thought He Was Mad

BOSTON, June 15.—After having bitten three persons, including a 4-year-old child, a dog which had apparently gone mad, was shot yesterday on Saratoga street, East Boston, by Fred W. Mendon, who went into his home at 162 Putnam street, a short distance away and procured a revolver after seeing the dog bite the child.

The dog belonged to Michael J. Crawford of 165 Putnam street. The animal was playing about the street when it was seen by a passerby to be acting in a peculiar manner, snapping and biting at apparently nothing. Four-year-old Gussie Malaney of 130 Saratoga street was playing on the sidewalk when the animal sprang upon him and bit him on the leg and arm. Arthur Barden, 22 years old, of 148 Saratoga street and Thaddeus Mack, 40 years old, of 2 Trenton street, rushed to the child, and as they attempted to drive the dog away he sprang at them and bit each on the hand.

In the meantime Mr. Mendon had gone into the house and returned with the revolver and with two well-directed shots killed the animal. He took the canine's body to the police station, where it was turned over to W. F. Grady of the board of health. Its head will be examined to determine whether or not the animal was suffering from rabies.

MATRIMONIAL

Mr. Frank A. Callahan of Quincy, formerly of this city, and Miss Hazel R. Cotter were married at 4 o'clock yesterday afternoon at the parochial residence of St. Patrick's church, Rev. John J. McHugh officiating. After a short reception at the home of the bride in Oliver street, the couple left in an automobile for their wedding tour. They will be at home on their return, at 45 Revere road, Quincy, Mass.

CHENEY—PLATIN

The marriage of Mr. Albert George Cheney and Miss Hulda Marie Platin took place yesterday afternoon at the home of the bride's mother, Mrs. Hulda Platin, 40 Sidney street. Miss Anna Ekengren was bridemaid and Mr. Edward J. Winkler acted as best man, the officiating clergyman being Rev. James Bancroft. Mr. and Mrs. Cheney left for an extended tour of the eastern states.

ROGERS—SULLIVAN

Mr. Cecil A. Rogers and Miss Mary A. Sullivan were united in marriage yesterday morning, the ceremony being performed at a nuptial mass celebrated at 9 o'clock in the chapel of the Immaculate Conception church by Rev. Denis A. Sullivan. The bride was attended by her sister, Miss Catherine Sullivan, James Hands being best man. Mr. and Mrs. Rogers will make their home at 22 Walker street.

TALTY—POWERS

Mr. Hugh F. Talty and Miss May E. Powers were united in the bonds of matrimony yesterday afternoon, the ceremony being performed at the parochial residence of St. Patrick's church by Rev. John J. McHugh. The best man was Mr. James Ellis and the bridemaid was Miss Elizabeth Powers. A reception was held at the home of the bride's parents, 274 Fletcher street. Late in the evening Mr. and Mrs. Talty left on an extended wedding trip. They will make their home at 274 Fletcher street.

MILLER—WEBSTER

Mr. Charles K. Miller, the local ticket agent of the Boston & Maine railroad, and Miss Josephine Webster, daughter of former Lieut. of Police James E. Webster, were married yesterday afternoon at the home of the bride's parents, 273 Westford street. The ceremony was performed at 3.30 o'clock by Rev. R. A. Greene, D. D. Mr. and Mrs. Miller received many beautiful gifts. They will reside at 11 Robbins street.

ROY—McALEER

The marriage of Mr. Joseph J. Roy and Miss Margaret McAleer was performed at 8 o'clock yesterday afternoon at the rectory of the Immaculate Conception church by Rev. Fr. Tighe, O. M. I. The happy couple were attended by Mr. Isidore Hetu and Miss Margaret Slavin. Mr. and Mrs. Roy left on the 6.18 train for Boston and will be at home at 51 Pond street after a short honeymoon.

ROWAN—CUFF

Mr. George Rowan and Miss Rose Cuff were married yesterday afternoon at the Immaculate Conception church rectory by Rev. Fr. Tighe, O. M. I. The best man was Mr. George Nichols and the bridemaid was Miss Margaret Cuff. Mr. and Mrs. Rowan left last night for an extended honeymoon.

HALL—McKENZIE

Mr. Robert Hall and Miss Matilda McKenzie were married at 8 o'clock last night, the ceremony being performed at the home of the bridegroom, 31 Chase avenue by Rev. Frank G. Alger. The bridemaid was Miss Meedie Hitchcock, while the best man was Mr. John Hall. The couple left on a honeymoon trip and on their return will make their home at 90 West Third street.

FORTIN—RILEY

Mr. Joseph Edouard Fortin and Miss Josephine Riley were united in marriage yesterday afternoon. The ceremony was performed at the rectory of the Sacred Heart church by Rev. Fr. Flynn, O. M. I. The bridemaid was Miss Margaret Riley and the best man was Mr. William Monty. Mr. and Mrs. Fortin left on the night train for Montreal.

O'CONNOR—FITZGERALD

Mr. Timothy O'Connor and Miss Nora F. Fitzgerald were married yesterday afternoon by Rev. John Flynn, O. M. I., at the parochial residence of the Sacred Heart church. The witnesses were Mr. John J. Sheehan and Miss Annie Fitzgerald.

ARMSTRONG—CLARK

Mr. John Armstrong and Miss Rose Clark were married yesterday afternoon at the Sacred Heart parochial residence, Rev. Bernard Fletcher, O. M. I., officiating. The witnesses were Mr. Joseph Wholey and Miss Catherine Wholey.

SULLIVAN—RICHARDSON

At the parochial residence of St. Patrick's church yesterday afternoon Mr. Cornelius J. Sullivan and Miss Ethel A. Richardson were united in marriage by Rev. John J. McHugh. The bride was attended by Miss Jennie Richardson and Mr. John Regan was best man.

CAVANAUGH—O'CONNOR

The marriage of Mr. Michael Cavanaugh and Miss Elizabeth O'Connor was solemnized yesterday afternoon at the parochial residence of St. Patrick's church by Rev. John J. McHugh. The young couple were attended by Miss Catherine O'Connor, who acted as bridemaid, and Mr. John Cavanaugh, who was best man. A reception was held at the home of the bride, 15 Bowers street, after which Mr. and Mrs. Cavanaugh left on an extended wedding trip.

PRICE—MORSE

Mr. Harold Price and Miss Harriet Gertrude Morse were united in marriage yesterday, the ceremony being performed at the home of the bride's aunt, Mrs. E. G. Baker, 22 Livingston avenue. The officiating clergyman was Rev. William A. Wood of the Worthen Street Methodist church. The bride was given away by her father. The bridemaid was Miss Bertha Morse, a sister of the bride, and the best man was Mr. William P. Whitman. After an extended wedding tour to New York, the couple will make their home at 170 Crawford street.

LADD—BUTTERS

Mr. Frederick Dana Ladd and Miss Mabel Gertrude Butters, both of this city, were married yesterday by Rev. N. W. Matthews, at his residence, 16 Ellsworth street.

KERSHAW—WHITAKER

A pretty wedding was solemnized at 6 o'clock yesterday, when Mr. Wilfred Kershaw, the well known musician, and Miss Nellie Whitaker were united in the bonds of matrimony. The ceremony was performed at the home of the bride's parents, Mr. and Mrs. Frank Whitaker, 571 Chelmsford street, by Rev. Charles T. Billings. The bride was attended by her sister, Miss Lillian Whitaker, and Miss Madeline Kershaw as maid of honor and bridemaid respectively. The best man was Mr. Leo Waldemar Chase of Pittsburg, Pa. Following the ceremony there was a reception to about 100 friends and relatives of the contracting couple.

Furniture, Rugs, Bedding

ALMOST GIVEN AWAY

TOMORROW AT 9 A. M., we start our FIRST ANNIVERSARY SALE that will cause a sensation to the furniture trade in Lowell. While we are celebrating our FIRST ANNIVERSARY we represent an old established firm and are new in NAME ONLY. It is just one year since we acquired full control of the long established furniture house of BORNSTEIN & QUINN, who have been known to the furniture buying public of Lowell for the past twelve years. Our constant aim to give the people of Lowell the most for their money has won their confidence and has made this one of the busiest furniture stores in this city. Come to our Anniversary sale tomorrow or Saturday and we will give you the greatest furniture bargains you ever had. Goods bought at these reduced prices will not be charged and must be for cash only.

SALE STARTS FRIDAY, JUNE 16, AND WILL LAST NINE DAYS ONLY

ANNIVERSARY SALE OF **CARPETS**

2410 YARDS OF WOOL CARPET, handsome patterns, 75c value 45c
340 YARDS STAIR CARPET, good quality, 22 inches wide, 35c value 19c
1500 YARDS STAIR CARPET, extra good quality, large assortment, 50c value 29c

ANNIVERSARY SALE OF **ART SQUARES**

WOOL ART SQUARES, sizes 9x9, $6.00 value $3.98
TAPESTRY BRUSSELS ART SQUARES, 8-3 x 10-6 regular price $12.98 ..... $9.95
TAPESTRY BRUSSELS ART SQUARES, 9 x 12, $16.50 value $11.98
AXMINSTER ART SQUARES, size 9 x 12, best quality and perfect, $25.00 value $17.98

ANNIVERSARY SALE OF **OIL CLOTHS and LINOLEUMS**

38c OIL CLOTH, heavy, beautiful patterns. Anniversary Sale Price, per yard 29c
45c OIL CLOTH, extra heavy quality. Anniversary Sale Price, per yard 34c
75c LINOLEUM, heavy quality. Anniversary Sale Price, per yard 49c
85c LINOLEUM, extra heavy quality. Anniversary Sale Price, per yard 57c

ANNIVERSARY SALE OF **STRAW MATTING**

48 ROLLS OF GOOD CHINA MATTING, 20c value 10c
115 ROLLS OF EXTRA HEAVY CHINA MATTING, cotton warp, 25c value 17c
65 ROLLS JAPANESE MATTING, fine straw, cotton warp, regular carpet patterns, all colors, 35c value 21c
35 ROLLS JAPANESE MATTING, large floral designs, beautiful patterns, regular 50c value 29c

ANNIVERSARY SALE OF **REFRIGERATORS**

$5.98 HARDWOOD REFRIGERATOR, height 36 in., width 19 in., ice capacity 25 lbs. $4.98
$8.50 HARDWOOD REFRIGERATOR, height 38 in., width 21 in., ice capacity 35 lbs. $5.98
$10.50 HARDWOOD REFRIGERATOR, height 40 in., width 23 in., ice capacity 50 lbs. $7.75
$12.98 HARDWOOD REFRIGERATOR, height 42 in., width 26 in., ice capacity 75 lbs. $9.95
$16.00 HARDWOOD REFRIGERATORS, height 44 in., width 30 in., ice capacity 100 lbs. $12.69

ANNIVERSARY SALE OF **DINING ROOM FURNITURE**

$12.00 ROUND DINING EXTENSION TABLE, solid oak, pedestal leg with claw feet $8.95
$17.50 DINING TABLE, quartered oak, pedestal, claw feet, highly polished $12.98
$18.00 SIDEBOARDS, made of oak, good sized mirror, nice pattern $10.98
$25.00 SIDEBOARDS, swell front, large mirror, beautiful finish $18.95
$18.00 CHINA CLOSETS, solid oak, bent end glass $10.98

ANNIVERSARY SALE OF **PARLOR SUITS**

3-PIECE PARLOR SUITS, frame finished in mahogany and polished, $25.00 value $15.95
5-PIECE PARLOR SUITS, frame finished in mahogany, beautifully carved and polished and upholstered in verona, regular price $27.00 ..... $18.95
5-PIECE PARLOR SUITS, heavily constructed frames and polished, were sold for $42.00, now $29.50

ANNIVERSARY SALE OF **BEDS and BEDDING**

IRON BEDSTEADS, strongly constructed, all sizes, regular price $3.50 ..... $2.48
IRON BEDSTEADS, heavy continuous post, value $6.05 ..... $3.98
18 DIFFERENT PATTERNS of other beds marked down to comparatively low prices.
NATIONAL SPRINGS, all sizes, regular price $4.00, $2.39
SOFT-TOP MATTRESSES, good quality ticking, all sizes, $3.00 value $1.89
COMBINATION MATTRESSES, soft top and bottom, extra strong ticking, $4.50 value $2.98
COTTON MATTRESSES, made of pure white cotton, sanitary, $7.50 value $5.45

ANNIVERSARY SALE OF **COUCHES and COUCH BEDS**

$7.00 UPHOLSTERED COUCHES $4.98
$18.00 COUCHES UPHOLSTERED IN LEATHER $10.95
DROP-SIDE COUCH BEDS, can be used as single or double bed with mattresses and bolster, regular $6.50 value $4.89
SLIDING COUCH BEDS, can be used as single, double or two separate beds, $7.50 value $5.45
OAK DRESSERS, $9.00 value, reduced to $6.98
OAK DRESSERS, large oval mirror, $12.98 value $9.95

ANNIVERSARY SALE OF **DRESSERS and CHIFFONIERS**

MAHOGANY DRESSERS, swell front, large mirror, $20.00 value $14.95
OAK CHIFFONIERS, five drawers, $6.50 value $4.89
OAK CHIFFONIERS, five drawers, large mirror, $12.00 value $8.45

QUINN FURNITURE CO.

Quinn Furniture Co. **160-162 Middlesex St., Cor. South St.** Quinn Furniture Co.

LAKEVIEW THEATRE
OPENS FOR THE SEASON
Monday, June 19
Joseph J. Flynn Presents
LAKEVIEW STOCK COMPANY
—IN THE—
MAN OF THE HOUR
First time ever presented at popular prices. Paying a royalty of $500.00
PRICES Evening 10, 20c and 30c Matinee 10c and 20c

THEATRE VOYONS
THE SACRIFICE
THE LOVE OF SUMMER MORN
FATHER'S DRESS SUIT

MERRIMACK SQUARE THEATRE
Lowell's Theatrical Centre
Coolest Spot in Town
Continuous Performance
"THE SUMMER GIRLS,"
Original 50 Minute Operetta
Three Other Good Acts
Daylight Motion Pictures
ADMISSION ..... 10 CENTS

Eagles, Notice

Special meeting of Lowell Aerie will be held Thursday evening, June 15th at Forester's Hall, at 7.45 o'clock. All members who are to take part in Lawrence Field Day Parade are expected to be present at this meeting without fail, as business of importance in regard to same will be transacted.

Per order,
PATRICK J. McCANN, W. Pres.
JOHN M. HOGAN, Secretary.

Bay State Dye Works

There is nothing better than the best and that is just the kind of work that is done at our dye works. We have all the latest improvements in the art of dyeing and cleansing of fabrics and we guarantee the best possible results with work entrusted to our care. Our prices are always reasonable. Give us a trial order.

Bay State Dye Works
54 Prescott St.

AXLE grease, oil and grime, on cloth or on woodwork, are readily removed with Carbonol. Carbonol is a powerful liquid derived from coal tar. It dissolves grease and kills germs. It will remove the most obstinate stains which the ordinary cleaning and dyeing establishments give up as hopeless. It will brighten dingy rugs, dissolving the grease of the wool which makes them so hard to clean, and thus loosening the dirt and revealing the fresh original colors.

It will make floors and woodwork look cleaner than you will ever get them with ordinary scrubbing.

Carbonol is a powerful disinfectant. If you spray it on garbage, for example, the odor of the garbage will immediately disappear and flies will keep away.

It will destroy musty smells in dark corners and closets.

As an antiseptic for personal use, it will relieve tender aching feet.

Use Carbonol wherever you need a powerful, harmless cleanser to dissolve grease, kill germs and to suppress odors.

We will send you a sample bottle free on request.

Barrett Manufacturing Company,
297 Franklin St.
Boston, Mass.

IN 110 CONTESTS

Al Delmont Has Lost Only Four Bouts

The members of the Lowell Social and Athletic club are looking forward to tomorrow evening's bout between Al. Delmont and Kid Lee with great anticipation as it is the most important that has been held in Lowell for a long time. When two boys who are claimants of the world's championship in the bantam-weight class get together there should be some going. Delmont has fought good men all over this country, in Canada and in London and Liverpool. He has fought two 12 round draws with Jimmie Walsh, the world's champion, the second only a short time ago while Lee has gone to a draw with a man who drew with Walsh. Delmont has the distinction of having been born on the Fourth of July, though not in America, having first seen the light of day in sunny Italy, a native of Naples. He is 26 years of age and has been boxing since 1902. He has lost just four battles in his entire career. The first to Owen Moran in London, in 20 rounds, then to Young Pierce in Boston in 12 rounds and to Tommy O'Toole in Boston in 12, but he has never been knocked out. In 1903, his second year out, Delmont lost to Jimmie Walsh in 12 rounds. He has fought 110 battles. Those who have seen Kid Lee go, state that he is fast and will give Delmont a fine battle. There is considerable speculation in Boston as to the outcome of the match as Lee is looked upon as a comer. It will be Lee's first appearance in the east in a year and it is said he has improved wonderfully since leaving home. Two good preliminaries will be given and the bouts will start at 8.15. The meeting will be for members only.

THEATRE VOYONS

Today the feature picture at the Theatre Voyons is a vitagraph product and the story it tells is a most appealing one.

A man is in prison serving a short term and in the interim his wife dies, sending him a note on her death bed, in which she asks him to send their little girl to an orphan asylum. A wealthy woman who visits the asylum sees the little girl, and, taking a great fancy to her, adopts her. About a year later the wealthy woman accompanied by her husband and adopted child, visit the prison and in passing the cell occupied by the latter's father, the little girl passes him a rose, not knowing who he is. He keeps it as a lasting memento and on his release discovers to his surprise that the little girl who noticed him in prison is his own child, he having traced her from the asylum. He keeps the secret from her, however, thus making this great sacrifice that her name may not be tarnished for the rest of her days. It is admirably acted and finely put on, the prison scene, asylum for orphans and later home scenes of the wealthy foster parents being fine productions.—Adv.

SECOND WEEK OF THE GREAT

Dissolution of Partnership Sale

THOUSANDS HAVE BEEN HERE THE PAST WEEK, AND WE DOUBT IF ANYONE WENT OUT WITHOUT BUYING. WHEN ROY & O'HEIR ADVERTISE BARGAINS, THEY ARE BARGAINS; AND THE ONLY TROUBLE WE HAVE IS TO WAIT ON THE PEOPLE FAST ENOUGH. NOT A LOT OF CHEAP GOODS BOUGHT FOR A SALE, BUT OUR OWN DEPENDABLE STOCK OF MERCHANDISE, CUT TO PRICES THAT CANNOT BE MATCHED UNDER ORDINARY CONDITIONS.

HAVE YOU GOT YOURS? NEVER SUCH PRICES AGAIN.

ROY & O'HEIR, 88 Prescott Street

THE LITTLE STORE WITH THE BIG TRADE

If You Put Your Adv. in The Sun You'll Hear From It

LEGAL NOTICES

Lowell, Mass., June 1, 1911.
Notice is hereby given that the co-partnership existing between John T. Roy and Octavian G. I. O'Heir, conducting a clothing business at number 58 Prescott street, Lowell, Mass., under the firm name of Roy & O'Heir has been this day dissolved by mutual agreement.
All accounts due said firm are to be paid to said John T. Roy.
JOHN T. ROY,
OCTAVIAN G. I. O'Heir.

COMMONWEALTH OF MASSACHUSETTS. Middlesex, ss. Probate Court.
To the heirs-at-law, next of kin and all other persons interested in the estate of John Sullivan, late of Billerica, in said County, deceased.
Whereas, a certain instrument purporting to be the last will and testament of said deceased has been presented to said Court, for Probate, by Edward J. Welch, who prays that letters testamentary may be issued to him, the executor therein named, without giving a surety on his official bond.
You are hereby cited to appear at a Probate Court, to be held at Cambridge, in said County of Middlesex, on the twenty-seventh day of July, A. D. 1911, at nine o'clock in the forenoon, to show cause, if any you have, why the same should not be granted.
And said petitioner is hereby directed to give public notice thereof, by publishing this citation once in each week, for three successive weeks, in The Lowell Sun, a newspaper published in Lowell, the last publication to be one day, at least, before said Court, and by mailing post-paid, or delivering a copy of this citation to all known persons interested in the estate, seven days at least before said Court.
Witness, Charles J. McIntire, Esquire, First Judge of said Court, this fourteenth day of June, in the year one thou. nd nine hundred and eleven.
W. E. ROGERS, Register.

HELP WANTED

GOOD SMART BOY, 16 OR 17 YEARS of age wanted to work in a store. Chance for advancement for the right kind of a boy. Address T., Sun Office.

TWO LASTING MACHINE OPERATORS wanted on boys' shoes. Federal Shoe Co., Dix st.

TRIMMING CUTTER WANTED IN shoe factory. Apply Mr. Peabody foreman. A. J. Foster Shoe Co., Willie st.

SLASHER TENDER FOR COTTON mill work; pay $13.50 per week. Chas. Raymond, 294 Washington st., Boston, Mass.

KITCHEN GIRL WANTED FOR work in boarding house; woman who can go home nights preferred. Apply 13 Bradford st.

MEN TO CALL ON WOMEN AND demonstrate money-making, work-saving, patented household article; sells for $2.50; half profit; not sold in stores; exclusive agency; new men sell 7 to 20 a day; samples loaned to men who want to work. S. G. Chase, Milwaukee, Wis.

GIRL FOR KITCHEN WORK wanted at 305 Summer st.

BARBER WANTED—ONLY FIRST class need apply. Apply 104 Chelmsford st.

FEW FAMILIES WITH EXPERIENCED spinners, twisters, warp spoolers and reelers wanted for Worsted Spinning mill in country. Address with full particulars, N. W. C., Sun Office.

SECOND GIRL WANTED—NO washing. Apply 211 Appleton st.

WINDERS WANTED — LOWELL Textile Co., No. Chelmsford, Mass.

AGENTS—WE WANT A REAL LIVE man as exclusive general agent in Lowell, for the most wonderful novelty ever invented. Write for our liberal offer. Hughes, 1947 Broadway, New York.

WORSTED SPINNERS, TWISTERS speeder tenders wanted, and drawing room help. Hillsborough Mills, Wilton, N. H.

ABLE BODIED UNMARRIED MEN wanted for U. S. army: between ages of 18 and 35; citizens of United States, of good character and temperate habits, who can speak, read and write the English language. For information apply to Recruiting Officer, 169 Middlesex st., Lowell, Mass.

ABLE BODIED MEN WANTED FOR the U. S. Marine Corps, between the ages of 19 and 35. Must be native born or have first papers. Monthly pay $15 to $60. Additional compensation possible. Food, clothing, quarters and medical attention free. After 30 years' service can retire with 75 per cent of pay and allowances. Service on board ship and ashore in all parts of the world. Apply at U. S. Marine Corps Recruiting Office, Traders Bank Bldg., Lowell, Mass.

COMPETENT FEMALE HELP wanted in all departments. Robinson & Farrell Shoe Co., Rockingham st., Wigginville.

YOU ARE WANTED FOR GOVERNMENT position. $80 month. Write for list of positions open. Franklin Institute. Dept. 159, G., Rochester, N. Y.

SUMMER RESORTS

SALISBURY BEACH HOUSES TO let on ocean front, close to electrics; gas in rooms and for cooking; by the month or season. O. D. Young, Fleet st., Haverhill, Mass. Tel. 1216, 239-3.

Hampton Beach, N. H. Low Rates in July at the PELHAM. Most beautiful beach on coast: many places accessible by trolley; our modern houses are on beach front; leaflets sent. H. W. Ford, Prop.

CLAIRVOYANT

COME AND CONSULT THE FAMOUS French clairvoyant, Madame J. Dupuy, from Paris, France, who is stopping in this city for a few days only. She is a graduate of the college of chirology, and she analyses the character of a person by the lines of his hand. True statements concerning health, business, marriages, divorces, etc. Mrs. Dupuy is the best known clairvoyant of Europe. Office hours: 9 a. m. to 9 p. m. 640 Merrimack st.

St. Thomas' Salve

will cure Piles at once, no family should be without it. For sale at all druggists. It is a home remedy, made in this city. 35c per box.

Taylor Roofing Co.

We are having our busiest season for years. In many cases people wait until their plastering is loose, and some times while the new roof is being put on the plastering falls. We do not hold ourselves responsible for it, we do the very best work and warrant it. TAYLOR ROOFING CO., 110 Humphrey street, Tel 969-1, or 832-1.

Stone for Sale

Cellar foundation and for crushing. Inquire at Textile school.
JAMES T. SMITH

If you want help at home or in your business, try The Sun "Want" column.

TO LET

5-ROOM TENEMENT WITH BATH, pantry and hot and cold water. 44 Schaffer st. to let. Rent $12 the month. Inquire Schutz Furniture Co., 332 Middlesex st.

4-ROOM TENEMENT TO LET, handy to down town, $1.75 per week. Thomas L. Dickey, Room 13, Central block.

5 ROOM TENEMENT ON BEECH ST. to let. 8 room tenement with all modern improvements. Inquire of John McMenamin, 212 Merrimack st.

6-ROOM FURNISHED CAMP FOR sale or to let, situated on the Concord river, in Billerica. Address N., Sun Office.

TENEMENT OF SEVEN ROOMS, store-room, pantry and bath, to let, at 49 Claire st. Keys at 16 Marginal st.

3-ROOM TENEMENT TO LET AT 417 Bridge st., rent $1.75 per week. Apply to Henry Miller & Son, 309-310 Wyman's Exchange.

SIX ROOM COTTAGE TO LET—8 minutes' walk from the square; rent $11.00 a month. Inquire at 22 West Fourth st.

JOE FLYNN HAS TWO LARGE flats to let, at 43 Prospect st.; two at 135 Gorham st.; three at 145 Cushing st. All newly repaired. Cheap rent. 3, 4, 5 and 7 rooms each.

GOOD, CONVENIENT, PLEASANT 5-room tenement to let at a low price to a man and wife. Handy to mills, $2 per week. 25 Fulton st., Centralville. Apply 276 Westford st.

SMALL TENEMENT TO LET IN rear of 4 Rogers street. Call after 6 p. m.

TENEMENT OF 4 ROOMS TO LET with bath and all modern improvements; $3.25 per week. Inquire 21 Hildreth Bldg.

TWO GOOD FURNISHED ROOMS to let—Steam, bath and telephone. Mrs. Tyler, 584 Bridge street. Inquire at the side door after 6 p. m.

TENEMENT OF 5 LARGE ROOMS to let in Oaklands; rent reasonable; inquire on premises, at 43 Laurel st.

NEWLY FURNISHED ROOMS TO let, $1 per week, upwards; gas, bath. Mrs McMillan, Gallagher House, Williams st.

6-ROOM FLAT TO LET AT 37 FORT Hill ave. Bath, pantry, electric and gas lights, hard wood floors, steam heat and all modern improvements. Rent $20. Inquire George Fairburn, 384 High st. Tel. 1151-2.

HALF MODERN DOUBLE HOUSE to let at 11 Porter st. 10 rooms, pantry, bath, furnace and hard wood floors. Inquire George Fairburn, 384 High st. Tel. 1151-2.

5-ROOM FLAT TO LET, 173 STACKpole st. Bath, pantry, electric and gas lights. Hard wood floors and all modern improvements. Rent $16. Inquire George Fairburn, 384 High st. Tel. 1151-2.

FURNISHED ROOMS TO LET, $1 and $1.50 per week. 177 Middlesex st., over Union Market.

AN APARTMENT OF 6 ROOMS TO let; bath, hot and cold water, furnace heat; in perfect repair. Apply 345 Walker st.

8-ROOM TENEMENT TO LET, 511 High st., front of Fort Hill Park; all latest improvements. Inquire 505 High st.

MODERN FLATS TO LET. INQUIRE of F. W. Barrows, 646 Gorham st.

SUNNY 7-ROOM APARTMENT TO let; pantry, bath, gas, set tubs, hot water, fine heating plant; all screened and curtained; with or without stable. Apply 38 So Loring st.

FLAT OF 5 ROOMS TO LET; PANtry, bath, set tubs, furnace heat; on Highland car line, at 237 Liberty st. Possession July 1st. Inquire 241 Liberty st.

FIRST CLASS BOARD AND ROOMS to let; steam heat, most desirable place; one minute's walk from Westford st. car line. Mrs. Nettie Saunders, 68 Gates st.

7-ROOM MODERN TENEMENT ON second floor, 19 Lombard st., to let; bath, pantry and hot water. Inquire 38 Second ave.

NICE LARGE SUNNY FRONT ROOM, also suite of rooms, to let. Bath and gas. Ring lower right hand bell. 637 Fletcher st.

TWO NICE UNFURNISHED ROOMS to let; suitable for light housekeeping. 93 Chestnut st., upstairs.

MODERN 5-ROOM FLAT TO LET. Inquire at 18 Willow st. Telephone 1591-1.

ROOMS TO LET IN THE HARRINGton bldg., 52 Central st. Hard wood floors, steam heat, combination electric and gas lights. Inquire at The Sun office.

8-ROOM FLAT TO LET; STEAM heated; hot and cold water, set tubs; off Broadway, on Walker st. Inquire 37 Hildreth Bldg. Tel. 1888.

STORAGE FOR FURNITURE
Separate rooms $1 per month for regular $2 two-horse load. The dryest and cleanest place for storage in Lowell. Telephone connection. O. F. Prentiss, 356 Bridge st.

Tenements To Let

New four and five room flats at 23 and 30 North st. Inquire at 33 North st.

TO LET

LARGE STORE IN MERRIMACK SQUARE. Nos. 14 and 15 Runnels Bldg., Merrimack st. Dimensions 65x25 ft. 3 large show windows. Inquire elevator man.

Modern Flat

7 rooms, steam heat, hard wood floors, electric lights. $20 per month. Apply F. A. M. Tobin Printery, Associate Building.

OFFICES

FOR RENT

Splendid modern offices in the NEW HARRINGTON BUILDING, 52 Central street. Hardwood floors, steam heat, combination electric and gas lights. Inquire at THE SUN OFFICE.

GOTHAM WINDOW CLEANER CO.

Autos, 4 door cars, $8 month, 4 times a month; 4 passenger car, $2 month; all small windows, 10c; large windows, 8x5, 15c; brass cleaned by the week; floors cleaned and oiled. 14 Woodbury st.

VERY VALUABLE

"You are indeed my treasure,"
I gently said to her.
She blushed and said with pleasure
"Then be my treasurer!"

JUST SO

Higgs—There are times when a man has to lie to his wife.
Jiggs—And worse than that, there are times when he has to tell the truth.

MUSEUM MUSES

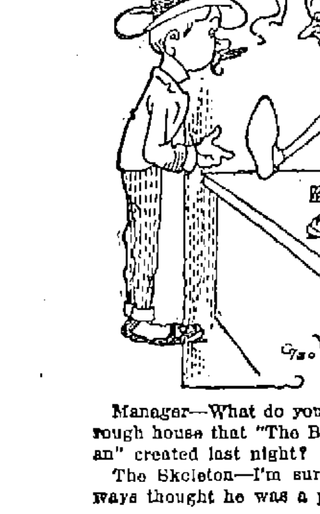

Manager—What do you think of the rough house that "The Bearded Woman" created last night?
The Skeleton—I'm surprised. I always thought he was a perfect lady.

AFRAID OF A BATH

Weary—Say, Tim, dis is er good place ter hang up fer de night.
Tim—Not on yer life. I don't stop near any river. I did once, and got up in my sleep an' walked right into it.

REAL ESTATE FOR SALE

POULTRY FARM OF 1½ ACRES for sale; 6 room cottage, small barn, 5c fare on trolley. Price $1100. Knapp & Hunt, 69 Central block.

HOUSE FOR SALE WITH 10 ROOMS, containing 2247.21 sq. feet of land, 58 Willie st., near the Common and Broadway. Apply Sterglos Panagiotis, 72 Merrimack st.

HOUSE WITH 6 ROOMS FOR SALE, containing 2546 sq. feet of land, 62 Willie st., near Broadway and Common. Apply to Sterglos Panagiotis, 72 Merrimack st.

6-ROOM COTTAGE FOR SALE AT 15 Riverside ave. Address Z., Sun Office.

HOW IS THIS?—2 TENEMENT, 5 rooms each, barn, poultry, fruit, ½ acre good land, handy, cheap. Belvidere—10 rooms, steam, open plumbing, fine condition, convenient, reasonable. St. Peter's—Excellent 3 tenement, modern, cosy; 2 tenement, very low price. Highlands—Nice 2 tenement, finest location, low price, easy terms. Pawtucketville—Several excellent bargains in 2 tenements and cottages, some easy payments. Plenty of 2 tenements and cottages in all sections. Insurance, all kinds, lowest rates. M. J. Sharkey, 22 Central st., room 25. Tel. Open Saturday and Monday evenings.

MEDICAL

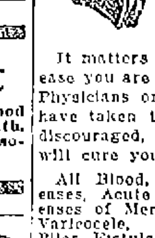

FREE TO THE SICK

It matters not the name of the disease you are suffering with, how many Physicians or ordinary Specialists you have taken treatment with, do not be discouraged, Dr. Temple's treatment will cure you.

All Blood, Nerve and Rectal Diseases, Acute and Chronic Blood Diseases of Men and Women, Hydrocele, Varicocele, Stricture, Prostatitis, Piles, Fistula, Fissures, Ulcers, and all Rectal Diseases Without the Use of the Knife. Diseases of the Stomach, Liver, Kidneys, Bladder, Bowels, Rectum, Diseases of the Eye, Ear, Nose, Throat.

Terms are always made to suit the convenience of anyone applying for treatment, and very reasonable charges. Do not treat elsewhere until you have investigated his methods and terms. Office, 97 Central street, Mansur Block.

Hours: Wednesday, 2 to 4, 7 to 8; Sundays, 10 to 12. Other days by appointment only.

Consultation, Examination, Advice Free.

ROOMS PAPERED FOR............ $2.00

We furnish the wall paper and border to match and send first class paper hanger to hang the same for $2 per room. Free samples of wall paper on request. Painting in all its branches and whitewashing.

BAKER The New Racket
303 Middlesex st. 610 Merrimack St. Telephone 1972-1.

FOR SALE

BARGAIN—GOOD AS NEW, A MAhogany organ, Mason & Hamlin, five stops, one knee swell, beautiful tone. $10 cash. 711 Central st.

WHITE STEAMER, 5 PASSENGER touring car for sale, in perfect order, tires are in fine condition. Inquire J. T. Adams, 44 Leverett st. Tel. 630.

FIVE HANDSOME YALE BLUE coaster brake bicycles for sale; cost $35, will be sold at a very low figure. Don't miss it you will never have such a chance again. Phone 992-1. Green, 72 Middlesex st.

CANOE AND OUTFIT IN GOOD condition for sale; 1909 model; price $15. Address R. Whitham, 56 Methuen st.

TWIN BABY CARRIAGE FOR SALE. Call mornings or evenings, 39 Shedd st.

TAILORING ESTABLISHMENT FOR sale Good location; 5 minutes' walk from square. Lots of new work and repairing always on hand. This is an unusual chance, as owner is leaving town. Write, Box 2, Sun Office.

SECOND HAND BUICK AUTOMObile, for sale; as good as new. Top, windshield, speedometer, trunk and rack; extra shoe and inner tube; overhauled and painted; cost over $1500; will sell for $500; can be seen at rear of 37 Fort Hill ave. Inquire George Fairburn, 384 High st. Tel. 1151-2.

VARIETY STORE FOR SALE; FRUIT, confectionery, cigars, tobacco, ice cream and light groceries; a great bargain at $550; rent $15 per month. Also one for $350. Knapp & Hunt, 69 Central block.

CHESTNUT MARE FOR SALE; GOOD driver, sound and kind. Will stand anywhere without hitching. Just the kind for light order wagon. Also good square wagon. Will sell cheap Inquire at The Sun office.

CANARY BIRDS FOR SALE, MALE and female, cheap. Apply 69 Epping st., Wigginville

HORSES FOR SALE, FROM 800 TO 1400 pounds. A. B. Humphrey. 557 Gorham st. Tel. 513-1.

W. A. LEW

Steam dyeing and cleaning of ladies' and gents' wearing apparel. 30 years' experience at this work. 94 John st.

CUSTOM MADE SHIRTS $1.50 UP
READY MADE PRICES.
Send postal or telephone 2191, and be measured at your home or place of business.

J. F. McNAMARA
Keith's Theatre Building

LAWN MOWERS SHARPENED
By the Latest and Best
ELECTRIC PROCESS
C. N. RICE
30 GORHAM STREET OPP. P. O.
Tel. 2707. Satisfaction Guaranteed
Free Auto Delivery.

REST AND HEALTH TO MOTHER AND CHILD.
MRS. WINSLOW'S SOOTHING SYRUP has been used for over SIXTY YEARS by MILLIONS of MOTHERS for their CHILDREN WHILE TEETHING, with PERFECT SUCCESS. It SOOTHES the CHILD, SOFTENS the GUMS, ALLAYS all PAIN; CURES WIND COLIC, and is the best remedy for DIARRHOEA. It is absolutely harmless. Be sure and ask for "Mrs. Winslow's Soothing Syrup," and take no other kind. Twenty-five cents a bottle.

WANTED

VULCANIZING OUTFIT WANTED—First or second hand. Reply to G., Sun Office, stating price and how long in use.

FURNISHED ROOM WANTED BY gentleman. Must be near Merrimack sq. and have running water. Address M. C. N., Sun Office.

WANTED TO BUY AT ONCE, GOOD second hand bicycle. Address Bicycle, Sun Office.

HOUSE CLEANING, WASHING AND ironing wanted by woman, by the day or by the hour. Apply, 19 Hudson st.

CHILD WANTED TO BOARD—MRS. George Rapson, 1 Forest av., So. Lowell. End car line.

MISCELLANEOUS

LAWN MOWERS SHARPENED BY latest invention, for $1. Called for and returned, by C. H. Pierce & Son, 521 Middlesex st., opposite Howard st. Haskell's old stand. Telephone 532-1.

SAFETY RAZOR BLADES OF ALL kinds sharpened; Gillette's a specialty; 2½c each. Harry Gonzales, The Cutler, 128 Gorham st. Tel. 952-2.

DRINK GLORIA FOR HEALTH. Sold everywhere.

J. H. Rogers, Optician
EYES EXAMINED
7 Merrimack st., over Transfer station. Glasses made and repaired. All work guaranteed. Lowest prices.

SPECIAL NOTICES

WESTON HOUSE, 63 BROOKINGS ST. Rooms from $1 up, hot and cold water with bath; board for ladies, $2 and gents, $2.50. First street above the Merrimack Square theatre. Look for the sign.

KEEP AWAY FLIES, BROWN TAILS and mosquitoes, by having your doors cleaned with "Fly Killer," this wonderful preparation. It brings out the grain of the wood, improves the paint and is a splendid preparation for cleaning furniture also. Inquire at 16 Hutchinson st.

NOTICE—THE BUSINESS OF Albert L. Sawyer, 711 Middlesex st., has been sold to C. H. Pierce & Son who will conduct the business henceforth. A number of watches, clocks, locks, saws, keys, etc., have been left under the former management for repairs. Unless called for within 30 days these will be sold to satisfy charges. Satisfaction guaranteed on all work left here.

LADIES' AND GENTLEMEN'S DINing room—Gentlemen $3.00 per week; ladies $2.50 per week. 26 Branch st.

MRS. O'HARA, MATERNITY NURSE and midwife, trained at St. Mary's hospital, Manchester, Eng. Write and will call. Terms reasonable. 60 Cosgrove st.

MRS. BATTLES, CERTIFIED LAdies' nurse and midwife. Highest medical references; terms reasonable. Write and I will call. 2 Jewett ave. Tel. 2929-2.

LEATHER STORE ON MARKET ST. removed to 73 Palmer st., next to fire house.

DENT'S NO. 1 KILLS LICE ON children. Excellent for browntail moth itching, ivy poison, hives, mange, salt rheum, falling hair. 25 cents at Falls & Burkinshaw's.

P. KEEGAN, 235 MOODY STREET—Bicycle and shoe repairing, promptly and neatly done. New bicycles $20. Baby carriage tires, 25 cents each.

FISHERMEN TAKE NOTICE—Fresh picked worms for sale at Harry Gonzales, the cutler, 128 Gorham st. Tel. 952-2.

DRESS AND CLOAK MAKER. MRS. Dionne, 71 Fourth st.

HORSE CLIPPING BY POWER while you wait. $2.00. 100 Willie st.

LIMBURG CO., CHIMNEY EXPERTS. Chimneys swept and repaired. Residence 1128 Bridge st. Tel. 915.

THE SUN IN BOSTON—THE SUN IS on sale every day at both news stands of the Union station in Boston. Don't forget this when taking your train for Lowell.

WHY

Borrow money and pay high rates of interest when you can get any reasonable amount from a reliable company at

ONE PER CENT.

per month on Pianos, Furniture, etc.

LOANS

made on day of application. Quick service and confidential methods.

If not convenient to call, write or 'phone, and we will have our representative call on you.

Merrimack Loan Co.

Room 3, 81 Merrimack St., or 17 John Street

Hours: 8 a. m. to 6 p. m.; Monday and Saturday until 9 p. m.

LOST AND FOUND

SMALL HAND BAG CONTAINING A small sum of money and a pair of gold bowed spectacles left on a car leaving Merrimack sq. about 6.17 p. m. Finder will please leave same at the street car waiting room.

LADY'S POCKETBOOK CONTAINing $5.75, lost between Nelson's Colonial store and Merrimack square about six o'clock last night. Reward if returned to D. J. H., Sun Office.

LADY'S SILK UMBRELLA LOST Sunday eve., June 11, on Tyngsboro car. Reward if returned to 79 Walker st.

A WHITE SILK SHIRTWAIST LOST in Boston car leaving Bridge street at 9 o'clock. Reward if returned to office at B. & N. St. Ry. waiting room.

MONEY TO LOAN

MONEY FOR SALARIED PEOPLE—Women keeping house and others, advanced them without security, easy payments, cheapest rates, don't worry or annoy friends about money, keep your credit good by paying as you agree. I will furnish you money to do it. D. H. Tolman, Room 48, 45 Hildreth st.

LOANS

$10 and UPWARDS

—TO—

Housekeepers, Workingmen and Salaried Employes.

We want no advantages, care very little about security, promise satisfaction and guarantee a square deal.

OUR PLAN

Ask us what you want to know. Convince us of your ability and honest intention to live up to your agreement, and we will satisfy you that you will be given a square deal under all conditions.

That's all there is to it. No fuss, annoyance, red tape or delay. Just plain, everyday honesty from you and to you. Satisfaction on both sides and a pleasant and perfectly understood agreement.

Call, 'Phone or Write Us.

American Loan Co.

Room 10, Hildreth Bldg.
45 MERRIMACK ST.

$5 THE $10
EQUITABLE LOAN
$15 CO. $25

Mill Operatives, Clerks, Mechanics and Housekeepers may borrow money. Loaned without security. No waits, no investigations or red tape. Business strictly confidential. Two private offices, most liberal terms of any company in Lowell. Payable in small weekly payments.

Offices 37 Hildreth Bldg., up one flight, at head of stairs. Tel. 1888.

OPEN EVERY EVENING

45 Merrimack St.

MONEY TO LOAN — MONEY TO LOAN

This Means You!

Every working man and woman. Loans made while you wait.
No Delay. No Charge for Application

$5 Up—Any Amount

The size of your salary or wages bars no honest working person from getting money on credit here. We loan to all.

Lowell Loan Co.

If a borrower elsewhere bring in a receipt. A home company for home borrowers. Open 8 a. m. to 6 p. m. Monday and Saturday until 9 p. m.

22 CENTRAL STREET, 4TH FLOOR

WE LOAN MONEY

TO HOUSEKEEPERS AT THE FOLLOWING RATES:

$10 Loan Will Cost You 25c a Week
$15 Loan Will Cost You 35c a Week
$20 Loan Will Cost You 40c a Week
$25 Loan Will Cost You 45c a Week
$30 Loan Will Cost You 50c a Week
$35 Loan Will Cost You 55c a Week
$40 Loan Will Cost You 60c a Week
$45 Loan Will Cost You 65c a Week
$50 Loan Will Cost You 70c a Week

OTHER AMOUNTS IN PROPORTION

We hand you the money without delay, at a lower rate than offered by any other loan company in the city. We do not ask you to submit to delays or undergo the cross examination incident to the methods of the ordinary loan company.

If not convenient to call at our offices, write or telephone and we will call at your home. Even if you now owe another company, we shall be glad to receive your application.

HOUSEHOLD LOAN CO.

Wyman's Exchange—Cor. Merrimack and Central Sts.

5TH FLOOR, TAKE ELEVATOR, ROOMS 503 AND 505. TEL. 2974

TRAINS TO AND FROM BOSTON

SOUTHERN DIV.

To Boston. Lve.	To Boston. Arr.	From Boston. Lve.	From Boston. Arr.
5.40	6.50	8.15	4.05
a6.27	7.41	6.14	7.12
6.39	7.18	7.55	8.57
b6.44	7.53	8.15	9.01
7.00	8.00	9.00	9.59
7.21	8.05	b9.51	11.04
z7.31	8.45	10.00	10.56
7.58	8.55	11.30	12.07
8.49	9.25	12.00	1.01
8.58	9.35	12.30	1.07
b9.09	10.20	1.00	1.37
9.43	10.28	2.00	2.48
9.59	11.04	3.00	3.38
10.43	11.20	b3.51	5.02
11.19	12.00	4.00	4.55
12.12	1.00	a4.14	5.32
1.48	2.25	5.00	6.37
2.34	3.27	b5.21	6.25
3.57	4.40	6.38	6.28
4.38	5.37	b5.51	7.43
5.20	6.15	a6.14	7.30
b6.10	7.12	7.30	8.05
6.18	7.00	8.35	9.05
7.38	8.20	10.30	11.34
9.46	10.30	11.17	12.05

WESTERN DIV.

To Boston. Lve.	To Boston. Arr.	From Boston. Lve.	From Boston. Arr.
6.46	7.55	27.00	2.10
8.03	9.03	7.50	8.05
9.50	10.55	9.24	10.41
10.50	11.55	10.55	11.44
12.05	1.10	11.55	12.54
z1.30	2.37	2.14	3.20
3.10	4.18	3.30	4.30
4.25	5.34	4.54	5.56
6.03	8.25	6.03	7.05
7.00	8.00	6.35	7.46
9.44	10.45	9.55	10.33
		x11.25	12.21

SUNDAY TRAINS

WESTERN DIVISION

8.20	9.20	8.00	9.05
12.10	1.15	12.00	1.00
3.50	5.00	2.14	3.23
6.45	7.00	3.30	4.41
8.50	10.02	5.20	6.28
		8.49	9.42

SUNDAY TRAINS

SOUTHERN DIVISION

6.39	7.18	9.00	10.00
7.51	8.03	10.00	10.36
7.55	8.30	11.30	12.07
8.43	9.49	1.00	1.57
9.20	10.15	5.00	6.02
10.25	11.24	7.30	8.03
2.18	2.55	8.30	8.05
5.10	6.00	9.00	10.02
6.25	7.05	10.14	10.52
7.36	8.20	10.29	11.35
9.46	10.30		

References:

x Runs to Lowell Saturdays only.
a Via Lawrence Junction.
b Via Bedford.
s Via Salem Jct.
z Via Wilmington Junction.

THIS DAY IN HISTORY

THE BLACK PRINCE

June 15.—Edward, Prince of Wales, surnamed the Black Prince, was born June 15, 1330. He was a warrior at the age of 15, accompanying his father Edward III on his invasion of France. The victory of Crecy, August 26, 1346, showed that the youngster was worthy of his spurs and his pa made a knight of him. Pa said that the kid was responsible for the outcome of the battle, and he wanted to show his appreciation. So pa swiped a few principalities and converted them into one sovereignty and put the boy in charge. Pedro the Cruel was given a safe refuge when driven from his throne by his brother Henry, and Eddie undertook the task of getting Pedro's job back. This took some men and money and when Pedro refused to pay the "lab" Eddie had to raise the taxes. This caused a howl from the people who demanded that the king of France get busy with the "recall." Eddie was hard of hearing and the king sent an army to cure him. When the king of France invaded his dominion and started to clean up Eddie decided that the climate of England was what he liked best and ducked. He died at Woodstock in his 46th year having an only son who was afterward Henry II. Edward coined the motto "Ich dien" (I serve) which is now used by every Prince of Wales.

LOCAL NEWS

Commercial printery, Tobin's.

Try Lawler's for Printing. 29 Prescott.

Wamesits, Friday eve., No. Billerica.

Head & Shaw, Milliners, 35 John st.

J. F. Donohoe. Donovan bldg., real estate and insurance. Telephone.

Woe be to him, either man or beast, who gets in the way of the fire patrol.

Councilman John Jacob Rogers makes an ideal presiding officer.

Mr. and Mrs. Joseph Casey of Branch street have joined the summer colony of cottagers at Willow Dale.

Miss Bessie Dunn of the N. E. Tel. & Tel. Co., is spending her vacation at Wamesit.

Lillian McDonald of 16 Hutchinson street will spend the next two weeks at Beals Island, Me.

Mrs. Albert Caron and son Loyd of 34 Fifth avenue, are spending the summer months at Nantasket beach.

Mr. and Mrs. E. L. Hovey of Oilweih, Iowa, are the guests of Mr. and Mrs. O. A. Brigham of 182 Third street.

Miss Lillian Cognac, daughter of Mr. Emery Cognac of Merrimack street, will leave Sunday evening for a two months' trip to Canada.

Miss Katherine McCrann goes to the Pleasanton hotel at Revere this week where she has been employed every summer for the last ten years.

The members of the Centralville Social club held their regular meeting last night. Mr. Arsene Trudel presided and several new members were initiated.

A meeting of Notre Dame de Bonsecours society was held last night at C. M. A. C. hall. A large number of members were present and considerable business was transacted.

The automobile used by the superintendent of streets does not bear any mark to indicate that it belongs to the city. This is a tip to some loquacious member of the city council.

The electric lights have been installed in Lucy Larcom park and will be wired and ready for use in a few days. The settees will not be placed there until the park is lighted and properly policed.

Mr. Adolphe Lamothe and his daughter, Marie of Ford street, left last night for a two months' trip to Canada. They will visit Trois Rivieres, St. Gregoire and other places.

The regular meeting of Rochambeau council was held last night at C. M. A. C. hall, Regent Gustave Fortier occupying the chair. Considerable routine business was transacted, and the meeting was quite large.

Mr. Edmond Pelletier of 801 Moody street, received word yesterday of the death of his sister, Mrs. Henry Brown, which occurred at Plattsburg, N. Y. Tuesday evening. Mr. Pelletier left last night for Plattsburg to attend the funeral Friday morning. Another brother of the deceased, Mr. Solomon Pelletier, also of this city, was at her bedside when she died.

The members of the Forget-Me-Not club met Tuesday afternoon at the home of Mrs. A. E. Aikins, 15 Wilton avenue. Plans were completed for the outing to be held at Canobie lake June 29, and a pleasant afternoon was spent.

The Ladies' Missionary society of the First Congregational church met at the home of Mrs. F. D. Munn, 151 Eleventh street, yesterday afternoon. A very interesting and helpful talk was given by Miss Gibson, a missionary teacher, from New Mexico. Luncheon was served by the hostess.

The annual outing of the dentists of this city, Lawrence and Haverhill was held yesterday at York Grove, in Georgetown. The dentists of Lawrence had charge of the affair and it is needless to say that the affair was a pronounced success. The committee on arrangements was composed of Dr. Robert Farnhar, Dr. William H. Fingleton and Dr. Charles W. Partridge.

The Quinn Furniture Co., 160-162 Middlesex street, is to inaugurate an anniversary sale beginning tomorrow. Every article in the store will be marked down to very low prices. The adv. in this issue of The Sun will give some idea of what these prices mean to purchasers. Money may be saved on this sale as never before. Mr. Quinn, the proprietor, one year ago purchased the interest of his partner in the Bornstein & Quinn Co. a firm that had been doing business in Lowell for the past 12 years. The sale is for nine days only. Extra clerks will be on hand to attend to the wants of patrons: call Friday or Saturday and get the pick of the bargains.

12 YEAR OLD GIRL

WANTS TO DIVIDE WITH CHARITABLE INSTITUTIONS

CHICAGO, June 15.—Catherine Barker, 12 years old, of Laporte, Ind., who by her father's will receives an annual income of $60,000 for her education and sustenance, has applied to the circuit court for permission to divide her income with charitable institutions of Laporte and Michigan City, Indiana.

Miss Barker received $30,000,000 as her share of her father's estate, which is held in trust.

CROWN PRINCE

ESCAPED INJURY IN AN AUTO ACCIDENT

BERLIN, June 15.—Crown Prince Frederick William was in an automobile accident today but escaped injury. He was driving to the home of Doctor Von Bethmann-Hollweg to call upon the chancellor, when his car struck the curb, smashing a wheel. The chauffeur was thrown out and striking against a lamppost was slightly bruised. The crown prince continued his trip in an ordinary cab.

AUTOS COLLIDED

Four Cars Wrecked and Several Injured

BOSTON, June 15.—Four automobiles were wrecked and nine persons were injured yesterday in two collisions at the corner of Chestnut and Walnut streets, Brookline.

The accidents were identical in character, and remarkable in that neither proved fatal.

J. H. Milton of Cambridge, who was in the second accident, was most seriously injured.

He received scalp wounds, abrasions to the face and body and internal injuries.

The others escaped with slight cuts and abrasions about the body.

This particular corner is a blind, and one of the many danger points throughout the Massachusetts highways.

The second accident, which occurred at 3.15 p. m., was remarkable because the auto coming down the Walnut street incline turned turtle when it collided with the other, and the five occupants were thrown under the car. With the exception of Mr. Milton the other four men escaped serious injury. In the auto owned by the park department of Boston were Assistant Superintendent James Shea and his chauffeur, Christopher Galvin, who escaped with slight bruises, while the machine was badly damaged.

Milton was unconscious when pulled from under the car and was hurried to the home of Dr. Chase on Kennard road, a short distance away. Dr. Chase attended his wounds and after a thorough examination had Milton removed to his home in another auto. Dr. Chase then took care of the others who were in the accident.

At 9.50 in the morning an automobile owned by T. J. Falvey of Strathmore road, Brookline, driven by Frank R. Hennessey, collided with a machine owned by Mrs. W. H. Canterbury of Crow Point, Hingham. Mrs. Canterbury's car was operated by George R. Wright and was crossing Walnut street the same as Superintendent Shea's auto when it was struck.

Aside from a severe shaking up and slight bruises nobody was hurt.

SPECIAL STATIONERY SUGGESTIONS

Especially Suitable for Graduation or Birthday Gifts.

Nouveaute de Paris, Illuminated Initial Stationery, per box $1
Saxon Die Stamped Initial, per box 50c
Medallion Die Stamped Initial, per box 29c
Die Stamped Initial Note Cards, per box 50c
Engraved Visiting Cards, per 50 ..... 95c
Your Monogram stamped in color or bronze, including 24 cards and 24 envelopes, complete, for 50c

PRINCE'S
106-108 Merrimack Street.

EXCUSE ME!

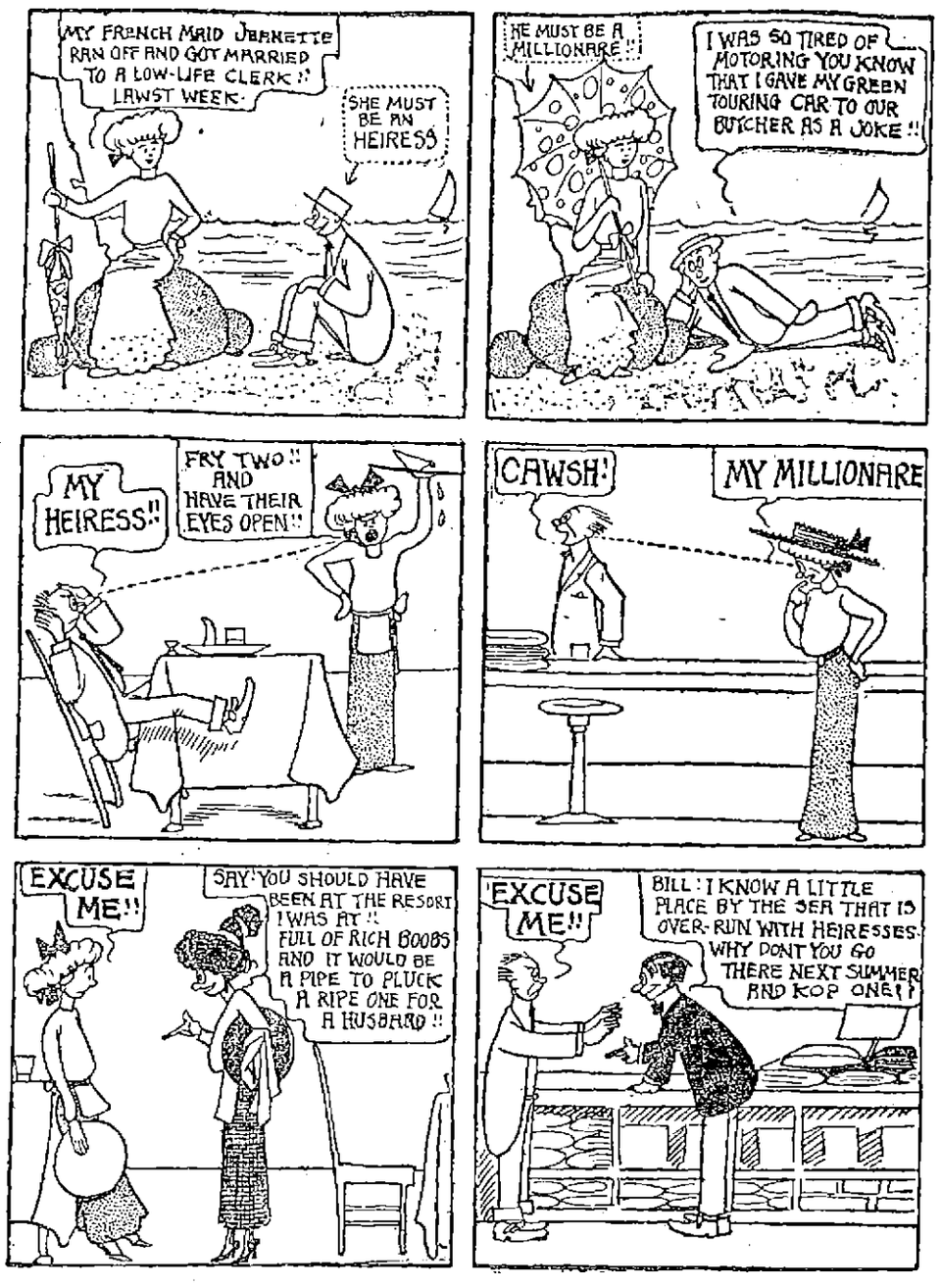

THE BREAD "TRUST"

$25,000,000 Trust to Control Twenty-one Companies

BOSTON, June 15.—The launching of the "Bread Trust" in New York yesterday with a capitalization of $25,000,000, revealed the fact two of the largest of the Boston bakeries are among the twenty-one concerns the new "octopus" controls.

The Boston bakeries are the J. G. & B. S. Ferguson company and the George G. Fox company. Together they turn out 100,000 loaves of bread and 50,000 pies and cakes daily. They employ 600 hands.

Both concerns will pass out of the hands of their present owners into those of the "Bread Trust" Saturday night, stock, fixtures, good will and all.

The "Bread Trust" will control twenty-one big baking companies in cities dotting the east and south from Boston to St. Louis and New Orleans, which merge under the name of the General Baking company. This concern is a subsidiary company of the National Bread company.

The new chain of bakeries will have but one link in each of fourteen cities. Rochester, N. Y., and Boston claim two plants each, while Buffalo, N. Y., will have three. Other cities with companies participating are New York, Providence, Newark, Jersey City, Philadelphia, Pittsburg, Washington, Cleveland, Canton, O., Toledo, Detroit and Wheeling.

"In the formation of the General Baking company," the announcement reads, "there is no thought or purpose of the establishment of a monopoly in the manufacture or sale of bread. Such a monopoly would be impossible, as in most localities, with few exceptions, only one baking company has been acquired, leaving competition open to hundreds of others."

J. G. Ferguson, head of the J. B. and B. S. Ferguson company, 553 Albany street, said yesterday:

"I do not look for any increase in price of bread. I do not know if the new corporation will retain me or not. Our concern is one of the largest of Greater Boston."

GERMAN GOVERNMENT

Says Steamer Grostuck Has no Right to Fly German Flag

BERLIN, June 15.—The German government disclaims all responsibility for the steamer Consul Grostuck, which is reported as flying the German flag, and announces that the blame for any complications that may result from the landing of Cipriano Castro, the exiled president of Venezuela, will rest upon the Haitien government.

It is stated emphatically that the steamer has no right to display the German colors. She was formerly the Italian cruiser Umbria and was purchased from Italy by Haiti, which country is the one now properly concerned with the movements of the vessel.

Ambassador Hill called at the foreign office today, presumably to discuss the situation brought about by the reported presence of Castro on the Consul Grostuck. The steamer recently arrived at Port De Paix, Haiti, and according to advices received at Washington from John B. Terres, the American consul at Port Au Prince, has on board the exiled Castro, who is supposed to be attempting a return to Venezuela in the hope of being able to rally his erstwhile followers and so regain the presidency, from which he was deposed after he had left the country for a visit to Europe in the fall of 1908.

PRETTY WEDDING

Miss Ella Chase Bride of G. W. Ladd

Miss Ella Lavina Chase, daughter of Mr. and Mrs. Frank W. Chase, former residents of Pleasant street, this city, was united in marriage to Mr. George Warren Ladd, son of Mr. Cyrus Warren Ladd of North Wayne, Maine, at the home of the bride's parents, 31 Franklin street, East Somerville, at noon yesterday. The officiating clergyman was Rev. Charles L. Noyes, pastor of the Broadway Congregational church, Somerville. The bride was attended by Miss Eudora White of Lawrence and the best man was Mr. William E. Chase, a brother of the bride. After the ceremony a reception was held for immediate friends and relatives of the young couple. The bride wore a beautiful gown of white satin and the bridemaid wore a dress of pink messaline. Each carried shower bouquets. The bride's gift to the bridemaid was an elegant amethyst hat pin and the groom's gift to the best man was a gold scarf pin. The house was prettily decorated, roses being displayed in great profusion. The young couple were the recipients of many valuable gifts. They left in the afternoon for Antrim, northern New Hampshire, where they will spend their honeymoon. They will be at home after September 1 at their residence, 101 Pearl street, Somerville, recently purchased by Mr. Ladd. Mr. Chase, the bride's father, is inspecting engineer for the Boston & Maine, and Mr. Ladd is a well known employe of the company.

BOULE IS GUILTY

He Stole Another Man's Dinner

William Shannon, a laborer who belongs in Providence but who of late has been living in this city, arose early yesterday morning for the purpose of going to work in Nashua. He had his dinner pail with him and while waiting for a train placed the pail on the ground and walked a few yards away. When he turned to retrace his steps he found that the dinner pail was missing and subsequently saw a man rushing through Middlesex street with the pail in his hand. Shannon notified Patrolman Thomas B. Riley and the latter caught the man who had the pail and sent him to the police station. The man, who gave his name as Alphonse Boule, was booked at the station for drunkenness and larceny.

Boule was arraigned before Judge Hadley in police court this morning on complaints charging him with drunkenness and the larceny of a pail valued at 25 cents and food valued at 25 cents. Boule pleaded guilty, claiming that he was under the influence of liquor at the time and did not know what he was doing.

The court found the man guilty and imposed a fine of $10 for larceny and placed the case of drunkenness on file.

If you want help at home or in your business, try The Sun "Want" column.

If you want hose that stands the worst hauling, get REVERO ENDLESS HOSE. It is of moulded construction. It is really the most serviceable hose for your Lawn, Greenhouse, Stable and Garage. You can get any length wanted up to 500 feet in ONE PIECE—thereby avoiding leaky couplings whenever long lengths are necessary.

Revero Hose, 50 ft. $8.00
Fairy Hose Nozzle ..... .50
Lee Hose Reel ..... .75
Regular price $9.25
COMBINATION PRICE $8.75

FREE CITY AUTO DELIVERY

C.B.COBURN CO.
63 MARKET STREET

The F. H. PEARSON CO.
Footwear Merchants

THE STORE OF FAMOUS SHOES

Two Days Rain Rest of the Week Pleasant
If Allowed to Predict.

AND with pleasant weather our MEN'S OXFORD SALE will find us many pairs less by Saturday night.

TAKE it from us, Men, you know the Shoes we sell as you have bought here before. We want you to have some of the good kind. Your size is still here, in one of the following lines. Look them over.

Elite $4.50 Ox., Tan or Black, $4.05
Hurley $5.50 Ox., Russia Calf, $4.95
Barry $4.00 Ox., Tan or Black, $3.60
Barry $3.50 Ox., Black or Tan, $3.15

Sizes in above Lines 5 to 9
Widths in above Lines B to E

TENNIS OXFORDS AND HIGH CUT FIRST QUALITY ALL SIZES

REMEMBER THE NUMBER
120 122 Merrimack St.

ROSTLER BROS.
MARKET
640, 642, 644 MIDDLESEX ST., COR. McINTIRE ST.

Your heart's desire for the summer dinner at our market—Cucumbers, Spinach, Beet Greens, Scullions, Radishes, Lettuce, Asparagus, Ripe Tomatoes, Native Berries, Green Beans, Butter Beans, Bananas, Oranges, etc.

Why an Opportunity to Economize is Simple at
ROSTLER BROS.
They Buy Direct and Save the Middleman's Profit.

Fancy Green Mountain Potatoes, pk. 20c

CANNED 8c
Fancy Tomatoes,
Fancy Peas,
Maine Clams,
Maine Corn
3-lb. can Baked Beans
1 can Karo Syrup

Best Vermont Creamery Butter, lb. 25c
Best Western Creamery Butter, lb. 23c

Best Warranted Bread Flour, bag 68c
Gold Best Pastry Flour, bag 58c
All leading brands at lowest prices

1 Pkg. Quaker Oats 8c
1 Pkg. Mother's Oats 7c
1 Pkg. Uneeda Biscuits 4c
1 Pkg. Reliable Flour 10c
1 Pkg. Washington Crisp Oats 10c

3 Cans Challenge Milk 25c

7 Bars Bee, Welcome, Lenox, Good-Will, Borax 25c

SUGAR 5c lb.

Fancy Roast Pork, lb. 12c
Boston Pork Butts, lb. 11c
Fancy Smoked Shoulders, lb. 10c
Fancy Sirloin Roast from heavy beef, lb. 14c
Fancy Roast Beef, lb. 8c, 12c
Sirloin Steak, lb. 18c, 20c
Round Steak, lb. 15c
Smoked Shoulders, lb. ... 10½c
Smoked Bacon, lb. 15c
Pressed Ham, lb. 12c
Mince Ham, lb. 12c

N. Y. State Pea Beans, qt. 7½c
Heavy Salt Pork, lb. 9½c

7 lbs. Rice 25c
1 lb. Japan Rice 5c
1 lb. Pearl Tapioca 5c
1 lb. Pearl Barley 5c

1 Pkg. Seeded Raisins 8c
1 lb. Muscatel Raisins 8c
1 lb. Dry Peaches 10c

Fancy Corned Beef, lb. 7c to 10c
Fancy Spare Ribs, lb. 5c to 10c
Honey Comb Tripe, lb. 5c
Fancy Pickled Pigs Feet, lb. 7c
Pure Lard, 3, 5, 10 lb. pails, lb. 11c
Compound Lard, 2, 3, 5, 10 lb. pails, lb 9c
Native Cucumbers 5c
Large Pineapples 5c each, 55c doz.
Large Bananas, doz. 10c
Native Berries 10c

THE WEATHER

Fair tonight and Friday; moderate northwest to west winds.

THE LOWELL SUN

BASEBALL EXTRA

ESTABLISHED 1878 | LOWELL MASS. THURSDAY JUNE 15 1911 | 16 PAGES 1 CENT

LOWELL 4 - FALL RIVER 1

INNINGS—1 2 3 4 5 6 7 8 9 10 11	Runs	Hits	Errors
Lowell - - 0 0 0 0 0 3 1 0 x	4	6	3
Fall River - 0 1 0 0 0 0 0 0 0	1	6	3

Lowell and Fall River met at Spalding park again this afternoon and despite the fact that it was expected, owing to the circus being the attraction here, there would be a small attendance at the game, there were 700 fans present.

It is very seldom that an umpire receives an ovation from the fans, but when Umpire Walsh stepped forth this afternoon and announced the batteries of the different teams he was cheered and just for that he tipped his hat in a gentlemanly manner.

Yount, who was knocked out of the box in the first inning of yesterday's game, was given another chance. LaVeigne being on the receiving end of the battery. Haight was behind the bat for the visitors and Reiger was pitching.

Fred Reiger who was on the slab for the visitors today allowed the opposing batters to get but three hits off him during the last two games he pitched. One of the games was a no-hit game.

When Umpire Walsh called the game at three o'clock the batting order of the teams was as follows:

Lowell	Fall River
Moulton, 2b	ss, Weaver
Barrows, cf	3b, Kouf
Cooney, ss	rf, Devine
Magee, lf	lf, Devine
Fluharty, rf	cf, Williams
Wright, 1b	2b, Hickman
Boultes, 3b	1b, Walsh
Lavigne, c	c, Haight
Yount, p	p, Reiger

First Inning

In the first inning Weaver flied to Moulton and Kouf followed with a fly to Wright. Devine hit to Moulton and failed to reach first.

Moulton opened the latter half of the first with a hit over Weaver's head and went to second on Barrows' sacrifice. Cooney fanned the breezes and Magee hit to Williams and never saw first.

Second Inning

Fall River scored in the second. Bowcock drew a free pass and Williams hit to Yount and was out at first. Hickman hit a grounder which Wright allowed to go through him and Bowcock scored. Walsh struck out. Hickman tried to steal, but Lavigne made a monkey of the runner, catching the latter by about a "mile."

Nothing doing in the latter half of the inning. Fluharty flied to Hickman and Wright hit to Weaver and didn't have a ghost of a show to reach first. Boultes walked to first after four balls had been called on him but when he attempted to steal second he was thrown out.

Third Inning

Two goose eggs were registered in the third. Haight singled and Reiger hit to Moulton forcing Haight at second. Weaver hit to Moulton who fumbled. Kouf struck out and Devine hit to Cooney, forcing Weaver at second.

In Lowell's half Lavigne drew a base on balls and went to second on Yount's sacrifice, but he died there. Moulton drew a base on balls. Barrows hit a hot line drive which Walsh grabbed in and threw the ball to first base for a double play.

Fourth Inning

Yount put the kibosh on the visitors in the fourth for he struck out Bowcock and Williams in rapid "concussion." Hickman hit to Yount but never had a look at the white sack on first.

In Lowell's half Cooney struck out, Magee flied to Bowcock and Fluharty hit to Hickman and was out at first.

Fifth Inning

A beautiful stop and an equally beautiful throw by Fluharty presented the visitors from scoring in the fifth inning. Walsh struck out and then Haight made his second hit, a single to left field. Reiger struck out and Weaver got a base on balls. Kouf singled to right and it looked as if there would be something doing, but Fluharty stopped the ball and by a quick and accurate throw to the plate Haight was tagged out by Lavigne.

In the latter half of the inning Wright went to first on a base on balls Boultes bunted a fly which Reiger and Haight ran for. Reiger got the ball but Haight collided with him and the ball dropped but Haight recovered it and threw to second getting Wright. A moment later Reiger caught Boultes off first. Lavigne hit to Weaver and was out at first.

Sixth Inning

The first half of the sixth was rather slow. Devine hit to Moulton and was out at first and Bowcock followed with a free pass. Williams foul flied to Boultes and was second out. Hickman singled to centre and Bowcock went to second, but he died there, for Walsh hit to Cooney forcing Hickman at second.

Lowell broke the ice in the latter half of the inning and sent three men over the plate. Yount started off with a two-bagger to left field and went to third on Moulton's single over second. Barrows singled by Walsh and Yount scored. Cooney sacrificed advancing both men on bases. Magee singled to centre field scoring Moulton. Williams allowed the ball to go through him and Barrows scored on the error. Williams threw back and caught Magee who was trying to make third. Fluharty was third out on a fly to Bowcock.

Seventh Inning

Haight flied to Barrows. Reiger flied to Wright and Weaver flied to Barrows.

Another run for Lowell in the latter half of the inning. Wright opened with a single to left and Boultes bunted along the third base line. Kouf made a bad throw to first and Wright went to third while Boultes went to second. Lavigne was retired on strikes. Yount hit a high fly to center which Williams gathered in but Wright scored on the put out. Moulton drew a base on balls and Barrows was third out on a fly to Hickman.

Eighth Inning

Kouf opened the eighth with a fly to Cooney Devine flied to deep right field and Fluharty got the ball after a hard run. Bowcock singled to right field. Williams hit to Cooney forcing Bowcock at second.

Cooney flied to Williams. Magee foul flied to Kouf. Fluharty flied to Walsh.

Ninth Inning

Hickman flied to Barrows. Walsh hit to Yount at first. Haight got a single by Cooney. Wormwood went to bat for Reiger. He hit to Cooney, forcing Haight at second.

A DANGEROUS FIRE

Broke Out in a Barn in Fifth Avenue

What threatened to be a dangerous fire broke out in a barn in Fifth avenue belonging to Mrs. M. L. Bowker and used by John Vincent and Miller Bellefontaine at 11.42 o'clock this morning. The fire had such a start before being discovered that it was due only to the active work of the firemen that the blaze was extinguished before the building was destroyed.

It appears that a blaze, the cause of which is not known, broke out in the place last night about nine o'clock and was extinguished.

In all probability a few smouldering embers escaped those who put the fire out last night and they caused the big blaze which broke out this morning.

Before the firemen succeeded in extinguishing the blaze the top of the barn was burned off and the sides were damaged.

Deputy Chief James F. Norton, who is in charge during the absence of Chief Hosmer, stated to a representative of The Sun that he did not know the cause of the fire and would order an investigation.

A Needless Run

An alarm from box 77 at about 2.40 o'clock this afternoon summoned a portion of the fire department to a boarding-house at the corner of Moody and Worthen streets. One of the employes of the place was burning paper in the boiler and owing to a defective draft the smoke poured through the cellar and into the street instead of going up through the chimney. Some excited person, before making an investigation, pulled in the alarm. When the fire department reached the scene it was found that here was no fire.

PROMINENT MAN

TO BE INVITED TO SPEAK IN THIS CITY

A large number of men from Notre Dame de Lourdes parish met in the parochial school hall last night and discussed the question of inviting Mr. Alphonse Desjardins, the originator of the "popular treasury" in Canada, to come to this city and give one of his talks on the subject.

Mr. Desjardins has been hired by the commonwealth to explain his idea in the various cities of the state where his services will be called for.

The meeting last night was called to order by Rev. Leon Lamothe, O. M. I., who explained the purpose of such a gathering and this was followed by the formation of a committee with the following men as officers: William A. Parenault, president; William Gaudette, secretary; A. H. Lemaire, assistant secretary. The other two members of the committee are Zephrin Loranger and Frank Dostaler. Mr. J. H. Guillet was present and was chosen as honorary president of the committee.

The invitation to Mr. Desjardins was sent this morning and it is expected that the conference will take place in the school hall in a very near future.

NORMAL SCHOOL

CLASS DAY EXERCISES WERE HELD TODAY

Class day was held today at the State Normal school in Broadway. There was a large attendance present and an elaborate program was given.

The closing exercises will be held next Tuesday afternoon followed by a reception and banquet.

After Sunset

When you have ironed all day—from daylight till dark—

Enjoying coolness and comfort as you worked,

You appreciate your electric flat iron.

LOWELL ELECTRIC LIGHT CORP.

60 Central Street

LOWELL BOY

TOOK PART IN ELOCUTION CONTEST AT ST. ANSELM'S

MANCHESTER, N. H., June 15.—Thusday will be commencement day at St. Anselm's college, and the parents and friends of the students who are to be graduated from the "college on the hill" this year will gather in large numbers to attend the exercises and to greet the winners of the prizes in the different branches.

The winners of the annual elocutionary contest will be named on this day. There were fourteen who entered this year, and each delivered his essay in a good style. They were Louis R. Gelinas of Marlborough, John Landers of Keene, Adrian Belanger of New Bedford, Lawrence Cassidy of Derry, Felix Childs of Hyannis, Mass., Fred Gomo of Franklin, Patrick Hackett of Concord, Robert Lynch of Concord, George Martin of Lowell, Mass., James Malloy of Nashua, Romeo Paiachaud of Lebanon, Sebastian Scherer of Newark, N. Augustine Schorn and John Donnelly of this city.

The judge who will decide the winners are the Rev. P. Benedict, O. S. B., the Rev. P. Boniface, O. S. B., and the Rev. P. Vincent, O. S. B. The speakers this year were unusually good and it will be a hard matter to decide the winner.

CORPUS CHRISTI

PROCESSION AT NOTRE DAME DE LOURDES CHURCH

Today is the feast of Corpus Christi, but the observance will take place next Sunday. The pastors of St. Joseph's and St. Louis' parishes have announced that a procession of the most blessed sacrament will take place in the parishes Sunday, and Rev. Fr. Lamothe, O. M. I., pastor of Notre Dame de Lourdes parish, has also decided to observe the day with a procession and the benediction of the blessed sacrament in the open air.

The procession will take place immediately after high mass, and the route will be the same as last year, that is around the church to East Pine street, where the repository will be erected in the rear of the church. The different societies of the parish, the church choir and altar boys will take part in the celebration.

Sunday evening at 6.30 o'clock all the children of the parish who have made their first communion will meet in the church, at which time they will be enrolled in the scapular. A special musical program and an instruction will be given at this meeting.

LOWELL SINGER

SCORED A GREAT SUCCESS IN MANCHESTER

A large delegation of Lowell people attended the annual recital of the pupils of Miss Mildred Lefebvre in Manchester, N. H., last night. Miss Lefebvre is a former Lowell woman and a pianist of great merit. Her pupils were assisted by Miss Anna E. Bourassa of this city who is a pupil at the New England Conservatory of Music.

The affair was given in Dearborn Memorial hall and was largely attended. Miss Bourassa who is as much a favorite in Manchester as in Lowell, scored a great success. She sang "L'Islena," by Paladilhe, and "Dorothy," by Sullivan. Her rich soprano voice pleased greatly, and the singer was honored with two encores. For the latter she sang D'Hardelot's "Three Green Bonnets," and Pauli Tosti's "Serenata." At the conclusion of her singing the Lowell artist was presented with beautiful flowers.

Among the Lowell people in attendance were Miss Isoline Hotin, Miss Louise Monier, Miss Arthemise Hotin, Miss Clemence Simard and a number of others.

T. C. Leo, the insurance man is occupying a cottage at Winthrop and doing business from his insurance office, 95 Milk street, Boston.

STOCK TRANSFER BILL

Passed to be Engrossed in the House Today

Rep. Erson B. Barlow's stock transfer bill passed the house today to be engrossed and thence goes to the senate. This bill provides a tax of 2 per cent on all transfers of stock to provide additional revenue for the state and is considered one of the most important bills of this year's session. Rep. Barlow is confident that it will become law.

Relative to the charter bill Rep. Barlow said today that from the sentiment in the house the bill will go through without serious opposition. Rep. Barlow on all measures of this nature has been consistently an advocate of the referendum and has worked for the passage of the charter bill, although not in favor of the new draft. Since the committee on cities announced its intention of reporting against the bill Rep. Barlow has given great aid to Senator Hibbard and Rep. Marchand in getting it through.

AVIATOR ATWOOD

Made Early Morning Flight Today

BOSTON, June 15.—Aviator Harry Atwood took a morning flight over Greater Boston today waking everyone up beneath his path and making aerial visits to the Country club at Brookline, Blue Hill observatory and Franklin park. He was in the air about two hours and covered about 40 miles of territory.

Some of the suburban residents are complaining that their morning naps are being cut short by the noise of the aeroplane motors and an effort is being made to amend the airship bill now before the legislature on lines similar to the motorboat law which prohibits noisy exhausts.

THE DEADLOCK

BETWEEN GOV. BASS AND COUNCIL BROKEN

PETERBORO, N. H., June 15.—The deadlock over the make-up of the public service commission between Governor Bass and the executive council was broken today by the nomination and confirmation of the following board:

Edward C. Niles of Concord.
John E. Benton of Keene.
Professor Thomas W. Worthen of Hanover.

MAN INDICTED

On Charge of Killing His Daughters

BOSTON, June 15.—On a charge of killing his three daughters by asphyxiation, Thomas Haggerty of Roxbury was indicted by the grand jury at a special session today. At the time of the tragedy Haggerty was despondent because of his inability to find employment.

FLAG DAY

EXERCISES HELD BY THE WOMEN'S RELIEF CORPS

B. F. Butler, W. R. C., No. 75, celebrated flag day by holding appropriate exercises in Memorial hall last evening. There were delegations present from the following patriotic organizations: Post 12, G. A. R., Adelbert Ames, U. S. W. V., Camp Farragut, Sons of Veterans, Daughters of Veterans, and Edith Prescott Wolcott No. 3 Auxiliary to U. S. W. V.

The exercises opened with a reception to the invited guests. Then the following program was carried out: Salute to the flag; singing by the audience; formation of flag by 13 girls led by George Teale; solo, "Star Spangled Banner," Miss Bernice Staples; reading, "As the Flag Goes By," Miss Pauline Cumings; flag dance by 13 girls and two boys, students of the Abraham Lincoln school. The latter proved the most enjoyable feature of the evening and showed very careful training by the teacher, Miss Ella Prescott. There were remarks by Rev. Mr. Whittaker of the Central Methodist church; piano solo, Miss Marion Gott; remarks by Mrs. M. F. Ellis, president of Edith Prescott Wolcott Auxiliary to U. S. W. V.; duet, Misses Blanche Sinnott and Ruth MacFadden; remarks by Frank Hotchkiss, senior vice commander of Adelbert Ames, U. S. W. V.; remarks, Rev. N. W. Matthews of First Primitive Methodist church; remarks, Commander Thissell; singing of America.

The exercises were arranged by Mrs. Lizzie W. Worthen, patriotic instructor of the corps.

WOMAN A SUICIDE

Threw Herself in Front of Train

BIDDEFORD, Me., June 15.—The engineer of the 12.43 p. m. passenger train for Boston today was horrified to see a woman throw herself from a high embankment on to the track as the train was passing through the city. He did not have time to stop the train though every effort was made to do so and the woman was killed. She was Mrs. Lillian Stirling, aged 37, wife of James Stirling. The husband came here from Scotland two years ago and after he had secured employment in the mills his wife followed about a year ago. They had some domestic trouble last night, it is alleged, and she evidently had been brooding over it, with the result that she became a suicide. Her home is situated close by the embankment.

MARQUES ROCHA

EXONERATED OF RESPONSIBILITY FOR DEATHS OF MEN

RIO JANIERO, Brazil, June 15.—Marques Rocha, commander of the marine corps, 18 members of which were suffocated in their cells while prisoners on Villegainon island last December, was today exonerated of responsibility for the deaths. The marines had taken part in the naval revolts and their sudden taking off while being held for trial was made the subject of an official investigation.

PADDY BAUMAN

HAS BEEN SOLD TO THE DETROITS

NEW BEDFORD, June 15.—Announcement was made today that Paddy Bauman, second baseman of the New Bedford club, had been sold to the Detroit Americans and will join that club in the fall. Bauman brings $2500 to the New Bedford club and First Baseman Ness of the Tigers.

TWO TRAINS "CUT OUT"

Manager Barr Says Business Doesn't Warrant Them

Frank Barr, vice president and general manager of the Boston & Maine, has addressed a letter to Mayor Meehan relative to the discontinuance of two trains between Lowell and Boston. The mayor addressed a letter to President Mellen asking that the train leaving Lowell at 8.03 in the morning and the train leaving Boston at 4.56 in the afternoon be continued during the summer months. Mr. Mellen referred the letter to Mr. Barr, and the latter replies to Mayor Meehan as follows:

Boston, June 13, 1911.

Mr. John F. Meehan,
Mayor, Lowell, Mass.

Dear Sir:

Replying to your letter of the 8th instant to President Mellen, which has been referred to me, in regard to discontinuance of our Portland division, Lowell branch, trains Nos. 721 and 704.

We have kept a careful record of the business on the two trains in question and find that one earns 13c. per train mile and the other 16c.; also that one carries an average of from ten to twelve people and the other sixteen. In view of the meagre showing we feel that we are not justified in continuing the service and assuming the loss. We have felt that possibly the patronage given these trains would increase, but such is not the fact, and with general business in such depressed condition as at present, there is nothing in sight which warrants a continuation of such a burden.

Yours truly,
Frank Barr,
Vice President and General Manager.

BOY WAS DROWNED

John Armstrong Lost His Life While in Swimming

A boy named John Armstrong, aged 10 years, was drowned in the Pawtucket canal at noon today. After leaving school he entered Thompson's field, with some other boys, and disrobing, plunged into the water. The little fellow got beyond his depth and sank before his companions could go to his assistance.

His body was recovered half an hour later by John Shugrue of Cross street, and Officer Keegan worked over the boy for some time in an effort to revive him. In the meantime C. H. Molloy & Sons were notified and when their wagon arrived the boy was taken to the Lowell hospital, but the doctors there said he was dead. The boy's home is in Walker street.

EARLY BIRTH RECORDS

Were Sadly Neglected in Lowell's Early Days

That the good people who held down city jobs in the good old days, that Lowell is about to celebrate, weren't fussy about their books of records, was discovered today by Lawyer James T. O'Hearn, after poring over "many a volume of forgotten lore" in the city clerk's office.

A client of Mr. O'Hearn requested him to look up the record of his father's birth which event occurred in Lowell prior to 1843.

Lawyer O'Hearn went to city hall and proceeded to dig down among the venerable archives of the city's infant days. He found that prior to 1843, the records of all births, marriages, deaths, etc. were kept in one book and the records showed that entries were made whenever the people in charge felt like making them. As a result the records are hopelessly incomplete and Mr. O'Hearn while knowing that the man whose birth date he sought was born in Lowell, there is nothing in the records to show that he ever entered upon this mundane sphere at all.

In 1843 he learned a law was passed compelling complete and separate records of births, marriages and funerals, and as far as he knows there is a complete record of all such since then. But he intends to look into the matter more closely as his own ancestors were here in 1825 and he is interested to know if there is any record of them. Lowell is about to celebrate its 75th anniversary. Lawyer O'Hearn expects to get the information he seeks through local church records.

Poland Water

For Sale By
F. AND E. BAILEY & CO.
G. A. WILLSON & CO.

LONDON HORSE SHOW

LONDON, June 15.—At the horse show at Olympic today the first prize in the pace action class for horses of any age was captured by Blue Bell, bred by H. W. Meek of San Lorenzo, Cal. Paul Cravath's hero was awarded the $25 prize in the second contest in jumping over the course.

JOHN KLING

APPOINTED CAPTAIN OF THE BOSTON NATIONALS

PITTSBURG, June 15.—John Kling, former Chicago catcher, was this morning appointed captain of the Boston National league by President Russell and Manager Fred Tenney. Kling will take charge of the team in the field beginning this afternoon.

JACOB SCHIFF

TO FOUND A UNIVERSITY IN GERMANY

FRANKFORT-ON-THE-MAIN, Germany, June 15.—It is stated that Jacob Schiff of New York has announced his readiness to give several million marks for the foundation of a university at Frankfort-on-the-Main, his birthplace, provided certain conditions, particularly concerning the matter of religion and professors, are met.

The lord mayor is conferring with the Prussian minister of education, Herr Von Trott Zuseiz, on the subject of the proposed gift.

CHURCH FEDERATION

Wants Stricter Regulation of Moving Picture Shows

The Sunday observance committee of the Federation of Churches has investigated the moving picture shows and allows they are not just what they ought to be and recommends a stricter attention to the matter of regulation. The committee's report is as follows:

Lowell, Mass., June, 1911.

To the Citizens and Parents of Lowell:

The Sunday Observance committee of the Federation of Churches have been of late conducting an investigation of the various theatres and moving picture shows in the city, and have gathered information and formed conclusions which, it has seemed to the committee, would be welcome to the citizens and parents of Lowell. While not presuming to discriminate specifically for or against any particular places of amusement, we desire to lay before you the results of our investigation and to point out some of the dangers of permitting the children and youth to patronize them. We recognize the possible educational value of the moving pictures, and also the need of places of innocent and harmless amusement within the pecuniary ability of the poorer people. We are also glad to testify to the apparent purpose of some of the managers to eliminate such entertainments as are subversive of good morals and even to encourage the educational features.

But for the most part there seems to be no such purpose, but rather an increasing catering to the desire for the lower and more vulgar types of pictures and other entertainment, such as comic songs of the cheapest sort, vulgar and suggestive jokes, and pictures that excite the passions, stimulate the emulation of evil conduct, and induce through the depiction of an unwholesome familiarity of the sexes erroneous and most harmful ideas of love and marriage.

While it is probably true that the managers keep within the law against immorality, it is also true that many of the features of their bills are indirectly decidedly demoralizing. And for the young especially, the indirect method is the most dangerous.

The evil effects of these shows are already evident in many cases of truancy, of obtaining money from parents under false pretences, of begging nickels of people on the street, and even of arrest for theft. Complaints also came from the police of the larger number of children on the street at late hours of the night.

In view of these facts the committee most earnestly urges upon all parents a greater watchfulness over the whereabouts of their children, and that they shall personally familiarize themselves with the character of the several show-places in the city. We would add also that we were unable to discover any essential differences between the bills put on during the week and on the Lord's day.

Allan Conant Ferrin,
Emily M. Skilton,
H. W. Hook,
Benj. R. Harris.

A GRAND PARADE

By Patriarchs Militant Here Saturday

Saturday will be a gala day for the Patriarchs Militant, I. O. O. F. when a parade of 600 or more members will be held in this city, followed by a gathering at Willow Dale. Department Commander Zinas W. Lewis and Col. Knowles were in town Monday making final arrangements for the event. Two local bands have been engaged.

The committees for the event are as follows:

Committee on parade—Charles J. Morse and Lieut. Fred G. Baldwin.

To make arrangements for a banquet at Willow Dale—Fred G. Baldwin, Charles J. Morse, Charles A. Clough.

Committee for Degree of Chivalry at Willow Dale—Captain Thomas E. Boucher, Herbert Riddick.

General committee—Chas. J. Morse, chairman; Chas. J. Willstead, Captain Fred L. Whitcomb, E. A. Wilson, Major F. E. Tasker, Major George H. Stevens, A. H. Sherman, Major G. Perkins, Charles A. Parker, Truman Parker, S. E. Pelton, General Frank M. Merrill, Commander H. V. Kittredge, C. H. Harris, Asa B. Hilliard, Lieut. F. H. Gunther, John S. Dennett, Capt. Thomas E. Boucher, Col. John C. Bennett, Laforest Beals, Lieut. Fred G. Baldwin, Captain H. E. Price, George W. Henley, Charles A. Clough, Herbert Riddick.

Committee on music—Charles A. Parker, Lieut. F. G. Baldwin, Lieut. F. H. Gunther.

Badges—Asa B. Hilliard, Truman Parker, A. H. Sherman.

Transportation—Charles A. Parker, Major George H. Stevens, Charles A. Clough.

Police—Lieut. F. G. Baldwin, Charles J. Morse.

Dinner at Odd Fellows hall, Bridge street, in charge of Centralville lodge of Rebekahs—Captain T. E. Boucher, chairman.

Parade committee—Charles J. Morse, F. G. Baldwin.

Reception committee to entertain Rebekahs and ladies from out of town: Centralville lodge, No. 137—Mrs. Florence M. Puffer, Mrs. Annette Stewart, Mrs. Addie A. Leach, Mrs. Nettie Roberts, Mrs. Florence Otley.

Evening Star, No. 30—Mrs. Lena Sawyer, Mrs. Lillian M. Jacobs, Mrs. Ida Buchanan, Mrs. Florence Weinbeck, Mrs. Hallie E. Whitney.

Highland Union, No. 31—Lurinda Russell, Lizzie Davis, Nellie E. Burton, Grace Lawrence, Dora Fletcher.

Pilgrim Encampment, I. O. O. F.—Harry M. Gumb, B. Leo Ward, Oscar Forsburg, Fred A. Tibbitts, George A. Willey.

Col. McFee of the 4th regiment, of which the local Canton is a part, has sent personal correspondence to each member to turn out at an early hour.

Special committees have been appointed to meet Cantons by steam and electric cars.

THE EDUCATIONAL CLUB

The Educational club held what was to have been a piazza party last night at the home of Mrs. Crawford in Varnum avenue. It was the intention of the members of the club who had the arrangements in charge to entertain in the open but owing to the showers the affair was held inside the house. Nevertheless the party proved to be a grand success, an excellent program of vocal and instrumental music being carried out.

The prizes were won by Mrs. Whiteley and Miss Isabel Roy and were potted plants. Light refreshments were served by the hostess, and a vote taken to hold an outing at North Billerica, next week Tuesday, with Mrs. Whiteside, leaving the square at 2.15 p. m., on the Woburn car, and on the following week the 27th at Ocean View house, Salem Willows, starting at 8.15 a. m. on the Lawrence car for an all day picnic.

LAWN FETE

BY ELIOT CHURCH YOUNG PEOPLE'S SOCIETY

A delightful lawn fete was held last evening on the spacious lawn surrounding the hospitable home of A. W. Flint, 200 Liberty street, under the management of the social committee of the Eliot church Young People's society. Miss Bernice Frisbie is chairman of the committee. The entrance to the grounds is especially inviting, and after entering one was tempted to explore the fascinating vistas, dimly lighted by Chinese lanterns, or to linger in the more brilliant centres around the tables, under the electric lights. The music of a hurdy-gurdy was supplemented by that of a kitchen orchestra of five pieces, a feature that proved very popular. The musicians were Messrs. Charles Adams, Chester Chase, James Dow, Ernest Orrell and Alvin Sykes. Miss Rachel Flint had charge of the ice cream table; Miss Ruby Hull of the tonics, and Miss Harriet Kew of the candy table.

BOARD OF TRADE

Directors Held First Meeting Yesterday

The newly elected directors of the board of trade held their first meeting at the board's apartments yesterday afternoon, President Harvey B. Greene in the chair. The latter adopted a new plan relative to committee appointments which it is believed will operate to good advantage.

Instead of selecting the members of the different committees, President Greene simply announced the chairmen with the understanding that each chairman shall name his own committee.

The following are the committees and the chairmen: Public health, Cyrus A. Durgin; manufacturing and mercantile affairs, Walter H. Hoyt; legislation, James H. O'Donnell; transportation, Carleton Garrett; public utilities, James C. Reilly; postal affairs, George M. Harrigan; city beautiful, Harvey B. Greene; finance, William F. Hills; insurance, Russell Fox; municipal affairs, Henry A. Smith; membership, George Nash; highways, Robert P. Marden; new enterprises, C. Marshall Forrest; realty, George E. King.

The work of the secretary, John H. Murphy, for the past year was highly commended, his salary raised and he was re-elected for another year.

President Greene called attention to the fact that the board's treasury was in excellent condition to carry it through to Jan. 1 with a balance, in spite of the somewhat unusual expenditures required by a busy year.

The amendments to the by-laws were read and adopted. They provided for the membership of representatives from suburban boards of trade. A further amendment would add the three vice presidents to the executive committee.

A set of resolutions favoring the passage of the reciprocity bill by the senate was passed. A set of resolutions was unanimously adopted commending the work of George M. Harrigan in securing the location of the B. & M. shops at North Billerica. Mr. Harrigan's energetic efforts and his personal sacrifices of time and money in overcoming the almost insurmountable obstacles were duly set forth and commented upon.

The following were elected as members of the board of directors: George E. King, George M. Harrigan, J. A. Monet, Rev. James Bancroft and John J. O'Connor.

Shop With Us or We Both Lose

The Bon Marche DRY GOODS CO.

Satisfaction or Your Money Back

DEEPEST CUT IN PRICES OF THE SEASON

Friday, Saturday and Monday

Misses' and Small Women's Suits
Reduced from $12.50 $15, $18 and $20 to
$7.98
One of the most remarkable lots of suits we ever offered at so small a price. These suits come in misses' sizes, 14, 16, 18, and women's sizes, 34 and 36. The materials are pure worsteds, serges, homespuns and novelties. The coats are 24 and 26 inches long, lined with Peau de Cygne or Skinner's satin, some with sailor collars inlaid with black satin. Colors are brown, navy, black, green, black and white, and mixtures. Remember, $12.50 to $20.00 suits at
$7.98

Tailored Suits In All Sizes
Reduced from $21, $22.50, $25, $27.50 to
$9.75
129 suits reduced to less than the bare cost of the labor. Every one a high grade suit, perfectly tailored, best of material, best of linings and a fine assortment to choose from. Every size in the lot. Every desirable color, such as tan, gold, navy, black, black and white check, and many pretty novelties and mixtures. Select any suit in our store marked at $27.50 or less for
$9.75

Tailored Suits In All Sizes
Reduced from $29.50, $32.50, $35 to
$14.95
In this lot of suits you will find some of the handsomest plain tailored or trimmed suits ever shown in Lowell at any price. This lot is intended as a clean-up of all our high priced suits, and they are exclusive styles controlled by us. Many of them are samples where we have had only one or two. Light or dark grays, tans, navies, black, corn, electric and Copen, blue and handsome mixtures. Not again this season will you have a chance to get these $29.50 to $35.00 suits for
$14.95

224 WASH DRESSES, left from the Barry Mfg. Co.'s stock, now selling at **98c**
We had a most phenomenal sale of this big purchase of Wash Dresses. We are going to sell every remaining dress at ninety-eight cents. Some sold at $2.00, some as high as $5.00. No large sizes left. Only sizes 34, 36, 38. Fine Ginghams, Percales, Chambrays, in stripes, plaids, checks and plain colors. All at one price..... **98c**

Odds and Ends at a Fraction of Their Value.
1 Black Messaline Dress, size 36. Formerly $22.50. Now **$6.75**
2 Black Taffeta Dresses, sizes 36 and 42. Formerly $15. Now..... **$5.98**
1 Gray Striped Taffeta Dress, size 38 (damaged). Formerly $12. Now **$1.98**
1 Green Rajah Silk Dress, size 38. Formerly $12. Now **$5.98**
5 Girls' Black and Green Serge Suits, ages 11 and 13. Formerly $11. Now **$1.98**
2 White Pure Linen Russian Suits, sizes 34 to 38. Formerly $13. Now **$3.98**
5 White Linen Dresses (soiled), sizes 16-18-36-38. Formerly $16.50. Now **$3.98**
2 Misses' Short White Serge Coats, black stripe. Formerly $10. Now **98c**
1 Short Ecru Lace Coat, size 36, silk lined. Formerly $25. Now..... **98c**
4 Fine Covert Coats, 42 in. long, sizes 36 and 38. Formerly $18-$20. Now **$2.98**
6 Children's Spring Coats, sizes 8-10-14 only. Formerly $8 to $6. Now **75c**
2 White Serge Suits, sizes 36 and 38. Formerly $25 and $27.50. Now.... **$9.50**
5 Silk Rajah Suits, rose, green and cadet, sizes 16-36-38. Formerly $25 and $27. Now **$5.98**
4 Junior Suits, navy blue or garnet, sizes 13-15. Formerly $12.98. Now **$4.75**
34 Petticoats, in gray, brown and garnet sateen (soiled). Formerly $1.25 Now **39c**
9 Rubber Coated Tan Slip-on Coats, misses' sizes, 14 and 16. Formerly $4.00. Now **$1.98**

A FEW MORE of those $1.25, $1.50 and $1.69 CHILDREN'S DRESSES at.. **79c**

Just 97 Children's Wash Dresses left from the Barry purchase. Linons in tans and Copen, blue or Bates ginghams in handsome plaids. Sizes 8, 10, 12, 14. $1.25 to $1.69 Dresses, for **79c**

TAFFETA PETTICOATS, good heavy quality, in Persian patterns of tan, rose, grays, also plain colors of green, garnet and steel gray. Just 22 skirts in the lot. Come quick if you want one. The lowest priced skirt in the lot sold at $3.00. Your choice **$1.95**

CHILDREN'S RAIN CAPES, in stripes and plain colors, plaid lined hoods. Just 14 of these $2.00 Capes to be sold at **98c**

34 CHILDREN'S SPRING COATS, in all wool cloths, mixtures and plain colors, also black satins lined throughout, with sailor collar of blue repp. Coats in this lot sold at $8 to $5. Sale price **$1.98**

YOUR CHOICE OF 42 CHILDREN'S COATS, including many samples and the best coats we have carried this season. Plain colors, mixtures, stripes and satins, some with sailor collars. The finest of all wool homespuns, novelties, serges and broadcloths. Choose now from these $5 to $10 Coats at **$2.98**

JUNIOR COATS in 3-4 lengths, for girls 13, 15 and 17; shoe top lengths, pretty dark mixtures, notch collar, satin faced revers and cuff piped with red. Regular price $6.00. Sale price **$2.49**

MISSES' AND WOMEN'S FULL LENGTH SERGE COATS, light weight, in navy blue or black only, sailor collar and cuffs with wide soutache braid trimming, sizes 14 and 16 misses, 34 to 44 women's. Formerly $10.00 Sale price **$4.50**

HIGH GRADE TAILORED COATS FOR WOMEN AND MISSES, were $16.50, $18.50 and $20.00. Reduced to **$10.98**

The last reduction this season on Coats. Every coat must be sold. Serges, Whipcords and handsome Mixtures, in browns and greens, plain navy, black, tan, gold and gray; some with tailored notch collars, others with square or round collars, with satin facings and trimmings. Every odd coat in our stock that has formerly sold at $16.50, $18.50 and $20.00, reduced to **$10.98**

ALL OF OUR FINEST AND HIGHEST PRICED COATS, formerly selling at $21.50, $25.00 and $27.50, reduced to.... **$14.98**

The best Cloth Coats that can be made, in tan or corn colored Serges and Cheviots, with sailor collars inlaid with satin to match, satin or moire revers; handsome navy Serges, deep square satin collars; black Serges, rolling shawl satin collars; tailored black coats; beautiful mixtures; both misses' and women's sizes. Formerly selling at $21.50, $25.00, $27.50. Reduced to **$14.98**

WOMEN'S FULL LENGTH TAFFETA COATS, good heavy silk, made either semi-fitting or loose back, either round or square collar, with black silk braid trimming. Formerly $8.50. Sale price **$3.98**

BLACK SILK COATS, 36 inches long, in sizes 34-36-38-42 only, some collarless, others with rolling shawl collar handsomely braided. A small lot at a ridiculous price. Formerly sold at $6, $8 and $10. Sale price **$2.98**

LONG BLACK SILK COATS, loose fitting, with deep collar braided. Formerly selling at $11.50. Sale price..... **$6.98**
(Lots of other Silk Coats reduced to $10 and $12.)

LONG LINEN DUSTER COATS, either semi-fitting or loose with belt. Dark color, can be buttoned high at neck if desired. Just the thing for rough wear. Worth $2.50. Sale price **$1.45**

LONG LINEN DUSTER COATS, Foulard shawl collar and cuff of navy blue or brown. An attractive coat at half price. Looks like a $4 Coat. Sale price..... **$1.98**

New Idea Patterns, 10c
We are Sole Agents in Lowell.
May numbers have arrived.

Food Sale In Our Store Tomorrow
By Delta-Alpha Society of Worthen Street Baptist Church
SALE OPENS AT 10 O'CLOCK. HOME COOKING.

Fresh Crushed Strawberry Ice Cream Soda or College Ice, Friday and Saturday 5c

Six Special Waists at 98c
For FRIDAY and SATURDAY

WAISTS MADE OF FINE LAWN, Dutch neck, kimona sleeves, front and sleeves embroidered all over, in white only, lace trimmed around sleeves and neck. Special at **98c**

DUTCH NECK WAISTS, made of all-over tucking and lace insertion, front made V style, with shield of tucking and hamburg and lace insertions, kimona sleeves. Special at **98c**

WAISTS MADE OF FINE LAWN, with yoke of fine tucks, hand embroidered design down front, three-quarter sleeves, tuck and lace trimmed back and collar to match. Special at **98c**

WAISTS MADE OF FINE LAWN, tucked yoke, panel of eyelet hamburg down front, three-quarter length sleeves, tucked cuffs and collar, back to match. Special at **98c**

TAILORED WAISTS, made of linon, embroidered front, long sleeves, stiff cuffs and collar, plain back. Special at **98c**

TAILORED WAISTS, made of near linen, strictly mannish style, plain sleeves, stiff cuffs and collar, plain back, pocket in front. Special at..... **98c**

Women's Sweaters

ALL WOOL FANCY WEAVE SWEATERS, single breasted, turn back collars, pockets and cuffs; colors are cardinal, oxford and white. Special at..: **$1.98**

FANCY WEAVE SWEATERS, double breasted, all wool, fancy weave, turn back collar, pockets and cuffs; colors are oxford, cardinal, white. Special at **$2.98**

FANCY WEAVE SWEATERS, extra quality all wool, single breasted, collar, and cuffs plain weave, pockets to match; colors are oxford, cardinal, white. Special at **$3.98**

SHAKER KNIT SWEATERS, full fashioned, single breasted, plain weave, collar, turn back cuffs, pockets knit right in sweater; colors are maroon, white and oxford. Special at **$4.98**

Extra Value In Millinery

TRIMMED HATS, large and medium styles, neatly made of fine pyroxyline entirely, or combined with silk braids. Trimmed with flowers, fancy feathers and messaline ribbon, in black and colors, **$2.98**

TRIMMED HATS, large pressed shapes, with velvet flange on brim and trimmed with large rosea, foliage and silk velvet bow, in black and colors..... **$3.98**

TRIMMED HATS, hemp and tagal shapes, trimmed with large ribbon bows, also white hemp dress shapes trimmed with beautiful white flowers, also draped with soft silk; colors black, white and champagne **$5.98**

BEAUTIFUL LINE OF CHILDREN'S TRIMMED HATS and lingerie styles, made of finest laces, trimmed with ribbon or in combination of lace and fancy braids,
$1.98, $2.49, $2.98

LADIES' AND MISSES' PANAMA HATS,
69c, UP TO **$5.50**

BLACK AND COLORED ROUGH BRAID SAILORS,
69c, 98c AND **$1.49**

The PUREST Petroleum Jelly is—

VASELINE

Don't risk nameless substitutes

THE special process of exacting extra filtration by which VASELINE is made renders it absolutely pure and safe.

To avoid all risk of petroleum jellies and petrolatums of lesser purity insist that the name "VASELINE" be on the bottle, box or tube.

VASELINE COLD CREAM
Cleanses, heals, beautifies. Preserves the complexion, produces a healthy, clear, creamy skin.

There are many kinds and many uses of Vaseline. In combination with standard specifics these Vaseline remedies form a simple, safe and efficient "home medicine chest."

Carbolated Vaseline — Camphorated Vaseline
White Vaseline — Mentholated Vaseline
Vaseline Camphor Ice — Vaseline Oxide of Zinc
Vaseline Camphorated Cream — Pomade Vaseline
Borated Vaseline

The convenient and modern way of using VASELINE is in

Sanitary Tin Tubes
Keeps the Vaseline free from germs and dust—recommended by physicians and nurses as hygienic.

CHESEBROUGH MFG. CO.
New York
Preferitors of Extra "VASELINE" Product

VASELINE is the PUREST Petroleum Jelly

If you want help at home or in your business, try The Sun "Want" column.

PAID FINE OF $5000

Elm Farm Company Pleaded Guilty of Accepting Rebate

BOSTON, June 15.—The Elm Farm Milk company pleaded guilty to accepting a rebate from the New York, New Haven & Hartford Railroad company, before Judge Dodge in the U. S. district court yesterday afternoon and was fined $5,000 and costs, which was paid.

This was the first of the milk cases that came before the federal grand jury several weeks ago. The grand jury returned an indictment against the Elm Farm company in 60 counts, charging 30 violations of the so-called Elkins act of Feb. 10, 1903, on the regulation of commerce, as amended by the acts passed by congress in 1906 and 1909. The specific charge was the acceptance of concessions in freight rates from the New Haven railroad.

The government was represented by U. S. District Atty. Asa P. French and Special Asst. Atty. Gen. William S. Gregg, and the defendant company by Lawyer John F. Cusick.

At the opening of court Mr. French moved that the defendant company be arraigned to answer to the indictment, and said that its attorney, Mr. Cusick, was duly authorized to plead in the company's behalf, on the first and second counts of the indictment. Mr. Cusick waived the reading of the indictment and pleaded guilty for his client on one transaction.

It was alleged the offense was committed Sept. 1, 1910, when the defendant received a car of milk containing 1285 cans, the maximum as limited in the schedule of rates being 840 cans per car at $23.02 per car. The second count, referring to the same transaction, showed that the freight rate per can was 1.9 cents per can, amounting to substantially the same as the car rate.

Dist. Atty. French explained to the court that the maximum penalty for violating the statute was a fine of $20,000, and the minimum $1000, and he moved that a fine of $5000, with costs of $350, making a total of $5350 be imposed.

As Judge Dodge desired further information Mr. Cusick explained that the milk company had done business with the railroad many years under an old rate system and had received no notice of the change until after the alleged offence had been committed and therefore did not wilfully violate the statute.

Dist. Atty. French acquiesced in this view of the case and the court ordered the payment of the fine and costs as suggested and as agreed upon by the government and the defendant.

The other 58 counts against the company were not pressed by the district attorney.

This was the only case brought before the court. It is expected that the members of the firm of David Whiting & Sons will file a demurrer to the indictment charging them with violation of the Sherman act.

DISGRACEFUL SIGHT

Tattered Flags Displayed on Fort Hill and North Common

Yesterday was flag day, but anyone who beheld the flags at Fort Hill park or the North common must surely have said: "They got the wrong letter; it isn't Flag day, it is Rag day," for of all the disgraceful caricatures on Old Glory that ever made Lowell look like a community in bankruptcy and distress, those two flags were the limit. Strangers coming to Lowell on the trolley through Rogers street were shocked at the spectacle presented at Fort Hill.

At the North common evidently they hesitated to unfurl the tattered emblem, for it was not there at sunrise nor for hours afterward, the neighbors flying their flags long before it appeared on its high staff. To make up for their delinquency they allowed the flag to continue flying this morning so that everybody could see what an apology the park commission was flying for a flag.

At Fort Hill park, good and high, so that everyone could get a peck at it, one determined its nature only by the fact that it was on a public flag pole and that the colors were once red, white and blue.

If the appropriation of the park department is so terribly low that the park commission cannot afford two good flags for these places, just say the word and a patriotic public will make up a popular subscription to buy the city two new emblems, or perhaps the U. S. Bunting company or some candidate for office will supply the need, but every patriotic citizen in the community begs and pleads that the park commission will no longer distress him by flaunting before his eyes two such disgraceful rags as were put out at Fort Hill and the North common yesterday. In two days more we will have another occasion on which to fly our flags, June 17th, the anniversary of the battle of Bunker Hill. But it would be better to have the staffs bare than to have the two flags flying that were out yesterday.

THAT'S TOUGH LUCK

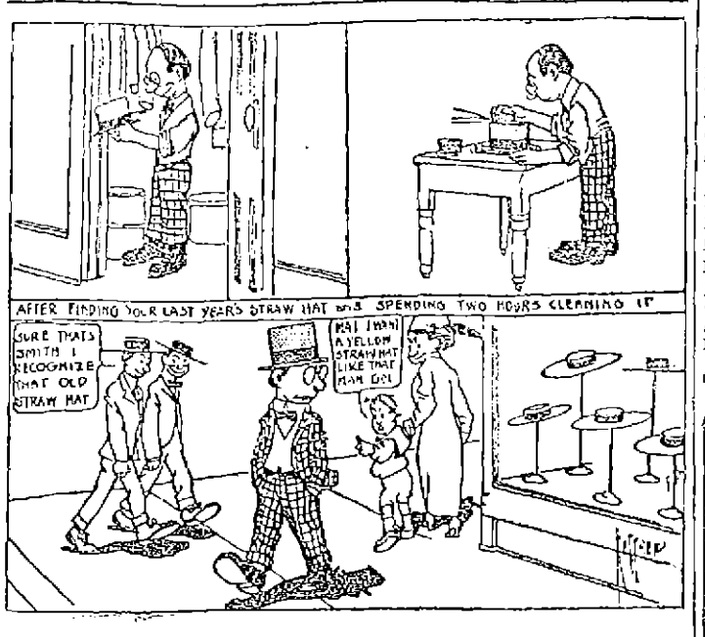

ANNUAL FAIR

BUSY SCENE IN VESTRY OF FIRST TRINITARIAN CHURCH

The Ladies' Benevolent society of the First Trinitarian Congregational church held their annual fair in the church vestry yesterday afternoon and night. In the afternoon the children of the church gave the entertainment, a pretty little cantata, under the direction of Miss Mabel Sullivan. The children taking part were Hazel Smith, Margaret Smith, Florence Nichols, Agnes Jeyes, Gladys McCloughrey, Rosalie Perley, Greta Pickering, Lela Brown and Edna Sinnett.

At 5.30 a supper was served a la carte, consisting of salads, cold meats, etc., with strawberries in all the various ways.

In the evening Mr. Keangott had charge of the program, which was of more than ordinary merit. Mrs. Dalzelle Brown and company presented "The Dictator," a scene from "The Lion and the Mouse," with great success. The play is well known and the special scenes taken from it were strong in action, and extremely well handled by the company of Lowell's favorite amateur players. Mrs. Brown was exceptionally good as "Shirley Rossmore." Miss Catherine Mullin sang "Merrily I Roam," and Eugene McCarthy sang "If I Were King," and were greatly appreciated. Miss Estelle Green accompanist.

The cast:

John Burkett Ryder....M. J. Mahoney
Jefferson Ryder .....J. E. Donnelly
Judge Stott .....W. Thornton
Shirley Rossmore, alias Shirley Green, Dalzelle Dunlap Brown

Scene—Ryder library, New York.

The committees and their chairmen were as follows: Fancy table, Mrs. William Wright, Miss Margaret Robertson; apron table, Mrs. J. B. York, Miss Harriet Wheeler; cake table, Mrs. G. W. Farnham, Mrs. F. W. Craigin; salads, Mrs. Small, Mrs. Kenneson; candy table, Miss Ida M. Stanley, Miss Mabel F. Cragin; dining room, Mrs. F. Y. Morse, Mrs. J. C. McGray; kitchen, Mrs. C. J. Sherman; finance, Mrs. Charles Durant; ice cream, C. O. S. Wheeler.

Wamesit Campers, Friday eve., No. Billerica.

ENTERTAINMENT

BY LITTLE FOLKS AT FIRST CONGREGATIONAL CHURCH

The vestry of the First Congregational church was the scene of a very pleasing entertainment last night when the little folks presented the three-act playlet, "Ye Little Olde Folkes Concerte." The cast of characters was as follows:

"Job Harkins," ye leader, George Faulkner; "Granny Lumkins," Geneva Hanson; "Fidgety Susan," Eleanor Faulkner; "Sleepy Cherub," Clarence Bartlett; "Corporal of ye Militia Sojers," John Willmott; "Marjory," and "Dorothy," spinsters, Mildred Dubois and Alice Grand, two Quakers, Helen Butler, Joseph Pickles.

Assisted by Hazel Cockerline, Alice Cochran, Ola Nichols, Annie Fletcher, Velma Nichols, Dorothy Carley, Helen Flack, Lorene Burns, Ruth Cockerline, Gladys Dubois, Florence Grand, Winifred Coggin, Mildred Chapman, Helen Pickles, Ruth Cook, Nellie Hobbs, Edith Baldwin, Mary Baldwin, Marion Gott, Bessie Baldwin, Helen Osgood, Elizabeth Fulton, Raymond Wood, Robert Burns, Winthrop Osgood, Marjorie Fairbrother, Edna Coon.

The time during the intermission was pleasantly taken up by a duet by George Faulkner and Miss Winifred Coggin, and a solo by Miss Bernice Staples. Mrs. Brown, the regular organist of the church, was the accompanist for the evening.

There were also two tables, the candy and frappe tables, which were liberally patronized. Those in charge of these were: Candy table, Mrs. Flagg, Mrs. Frye and Miss Gladys Kimball; frappe table, Miss Ethel Putnam, Mrs. Bertha Orway and Miss Helen Thomas Mrs. C. A. Coggin had general charge.

The entertainment was given by the children of the primary department for the purpose of purchasing a new piano for the Sunday school classes.

COMMITTEE MEETINGS

Strange as it may seem there are no meetings scheduled at city hall for this afternoon or evening, and Janitor "Billy" Delmage allows that the circus is responsible for the clean sheet. Tomorrow the committee on appropriations at 2 and 8 o'clock p. m., the streets at 7.30 and the water board at 8 o'clock.

Rev. Fr. Thomas Marie, O. S. F., of Montreal, is preaching a triduum at St. Jean Baptiste church. The services will be held for three nights beginning tonight and for the men only, the women's triduum having come to a close last night.

Lowell, Thursday, June 15, 1911.

A. G. POLLARD CO.

THE STORE FOR THRIFTY PEOPLE

The Final Clearance Sale of LADIES' TAILORED SUITS

FOR $10.00 EACH

Will continue THURSDAY, FRIDAY AND SATURDAY, owing to the bad weather the first part of the week. Values up to $40.00 in this sale.

SALE OF LINGERIE and SILK WAISTS

STARTS TODAY

$5.00 Waists, marked	$3.49
$2.98 Waists, marked	$1.98
$1.98 Waists, marked	$1.50

Cloak Department — Second Floor

IN MEN'S WEAR

THE FOLLOWING ITEMS ARE FROM 1-3 TO 1-2 BELOW THE REGULAR PRICES

25 Dozen Men's Union Suits, $1.00 quality, 69c. Ecru and white, made in athletic style, no sleeves and knee length, also ankle length and short sleeve. All perfect goods made to sell at $1.00, 69c; 3 for $2.00

10 Dozen Men's Pajamas, $1.00 quality, 69c. Made from fine percale, silk frogs, and cheviot; light, neat patterns. Regular price $1.00, ...69c

24 Dozen Men's White Cotton Night Shirts. Made full sizes, double felled seams, without collar; just the cut for summer wear. Regular price 75c, ...59c

East Section

50 Dozen Silk Half Hose. Plain colors, all sizes 9½ to 11½. This lot made up from salesmen's samples and broken lots of regular price. Regular price 50c pair, ...29c; 4 Pairs for $1.00

Summer Shirts, with collars and French turnback cuffs, all the best fabrics for summer wear, silk finished and French flannel. This lot is made up of salesman's samples of this season's styles. Regular prices $1.00, $1.50, $2.00, $2.50 and $3.00. Sale prices, 69c, 98c, $1.39, $1.69 and $1.98

Left Aisle

Here Is A Special Offering in All Wool Summer Suitings

$1.00 TO $1.50 GOODS—FULL 54 IN. WIDE

At Only 49c A Yard

HERE IS THE STORY IN A NUTSHELL—

We bought from one of the best mills in the country 57 full pieces—some 3000 yards in all—at about 1-3 of its real value. These goods are new, up-to-date, both as to design and colorings; in fact, have been woven within the last 60 days—right off the loom, as it were. The weaves are serges and tropical panama; design narrow, medium and wide pencil stripes and a few checks. Colors, light and medium, delft blue and white, gray and white, tan and white, green and white, copper and white, etc. Our values in dress goods are uniformly the best in the city, we know that; you know it; in fact, everybody knows it. Therefore that you may realize what a bargain this is, we wish to emphasize right here that this is the biggest value in suiting ever offered in this store. 54 inches wide, all wool, right off the piece, worth $1.00, $1.25 and $1.50 a yard, for

Only 49c A Yard

ON SALE TODAY — Palmer Street

SEE WINDOW DISPLAY — Right Aisle

Special Sale of Handkerchiefs

READY TODAY

200 Dozen Men's All Linen Hemstitched Handkerchiefs, ¼ in. hems, regular price 12½c each, 9c each; 3 for 25c

200 Dozen Ladies' All Linen Hemstitched Handkerchiefs, ¼ inch hem, regular price 12½c each, 9c each; 3 for 25c

25 Dozen Ladies' All Linen Hand Embroidered, one corner effects, regular price 25c, ...15c each

Ladies' All Linen Autograph Handkerchiefs, 1-8 in. hem, made of very fine linen, ...25c

Special Bargains Wedding Presents

For June Brides

IN RUG AND DRAPERY DEPARTMENT

$1.50 Magazine Rack, mission oak .....98c each
$1.00 Cretonne Waste Basket, buckram frame, 59c each
$2.50 Leatherette Waste Basket, for offices, $1.50 each
Jardiniere, in solid oak .....$1.75 to $2.98
Sewing Table, turned oak and mahogany,....$5.00
Matting Covered Shirtwaist Boxes, ..$1.98 to $5.00
Portieres, in tapestry and bamboo, $1.98 to $17.00 pair
36x72 Axminster Rugs, good value,.... $2.69 each
27x63 Axminster Rugs, good value, ...$1.69 each
Fibre and Wool Art Squares, ..$4.50 to $7.00 each
Tapestry Art Squares, 8¼x10½ and 9x12 feet, $9.00 and $10.00
Axminster Art Squares, 8¼x10½ and 9x12 feet, $12.98 to $20
Ready-Made Sash Curtains.....19c and 25c pair
"Bris-Brise" Ready to Hang on Rod Lace for sash curtains, ...17c, 20c, 25c and 29c
Sash Rods of all kinds .....5c to 25c
Long Curtain Rods, of all kinds .....10c to 50c

East Section — Second Floor

FOURTH ANNUAL

CLEARANCE SALE

AT J. A. DESROSIERS & CO.

526 MERRIMACK STREET

THIS SALE MEANS MONEY IN YOUR POCKET IF YOU HAVE NOT BOUGHT WHAT YOU NEED FOR THE SUMMER YET. REMEMBER, WE WANT IT WELL UNDERSTOOD THIS IS NOT AN OVERSTOCKED SALE NOR A SALE OF OLD MERCHANDISE, NOR A STOCK BOUGHT EXPRESSLY FOR A SALE, BUT OUR OWN NEW UP-TO-DATE DEPENDABLE STOCK THAT WE ARE SACRIFICING AT CUT PRICES, GIVING OUR CUSTOMERS AND THE PUBLIC IN GENERAL THE BEST VALUES EVER OFFERED IN THIS CITY. WE FIRMLY BELIEVE IN CLEANING UP EVERY SEASON, AND NEW FRESH GOODS EVERY SEASON. IT MAY BE A LITTLE OUT OF THE WAY FOR SOME PEOPLE TO VISIT OUR ESTABLISHMENT, BUT IT WILL PAY YOU TO LOOK US UP.

COME IN, THE MERCHANDISE WILL TALK FOR ITSELF!

WE WILL MAKE THIS SALE THE BEST EVER. — BARGAINS IN ALL DEPARTMENTS

SHIRTS

50c Shirts. Sale price 35c
75c Shirts. Sale price 47c
$1.00 Shirts. Sale price.....69c
$1.35 and $1.50 Shirts. Sale price 95c

HOSIERY

12 1-2c Half Hose. Sale price.... 7c
15c Half Hose. Sale price.....10c (3 Pairs for 25c)
25c Half Hose. Sale price.....15c (Drummers' Samples)
35c and 50c Pure Silk Half Hose, 27c (4 Pairs for $1.00)

NECKWEAR

15c Wash Ties. Sale price..... 7c
25c Silk Ties. Sale price.....19c
50c Silk Ties. Sale price.....39c

SUSPENDERS

25c Suspenders. Sale price.....17c
50c Suspenders. Sale price.....35c

Men's and Young Men's SUITS $4.89

$6.50 and $7.00 and broken sizes of $8.00 suits. Sale price $4.89
$9.00 suits in light and dark shades, fancy and plain serge, broken sizes of $10 suits. Sale $5.95
$10 and $12 suits in many different patterns, broken sizes of $13.50 suits. Sale price $7.95
$18.50 and $15 suits and broken sizes of $16.50, large assortment. Sale price $9.87
$16.50 and $18 suits and some sold as high as $20. Sale price..... $12.87
Here you have the cream of our stock, $20, $22 suits $14.87

HANDKERCHIEFS

10c Handkerchiefs. Sale price..... 5c (6 for 25c)
15c Fancy Handkerchiefs. Sale..... 9c (3 for 25c)
15c and 19c Linen Handkerchiefs...10c (3 for 25c)

UNDERWEAR

Imitation of B. V. D. Underwear, 38c quality. Sale price.....25c
50c Balbriggan. Sale price.....38c

ODD PANTS

$2. Pants. Sale price.....$1.39
$2.50 and $3 Pants. Sale price $1.98
$4 and $4.50 Pants. Sale price $2.95

CHILDREN'S SUITS

8 to 17 years, marked at ridiculous prices. If you have a boy to dress up, come in and look them over.

There are a good many items which we do not mention here. Come in, look around, it will only be pleasure for us to show you the goods. We are positive there will be something you will want.

BARGAINS FOR EVERYBODY. — COME IN EARLY AND GET THE PLUMS

SALE STARTS FRIDAY MORNING

ANNUAL LADIES' DAY

Charming Event at Vesper Country Club Yesterday

The biggest event in the history of the Vesper-Country club and one of the most successful was the Ladies' Day held yesterday afternoon and evening at Tyngs island, under the direction of the hustling entertainment committee which consists of Harry G. Pollard, Perry D. Thompson and William G. Brown. Over 500 partook of the buffet lunch, while several hundred others attended in the evening and enjoyed the band concert. The postponement from the day previous didn't interfere with the attendance in the least nor did it interrupt the elaborate plans carried out for the entertainment of the guests.

Tennis and a concert by William P. Hovey's Mandolin and Banjo club took up the afternoon, with whist on the side.

In the men's doubles at tennis L. H. Martin and P. G. Carleton of Vesper were defeated by J. Nowell and A. Black of Winchester Country club, in straight sets, 6—3, 6—4, 6—4. Silver plates were awarded to the winner. L. H. Martin, the Vesper expert, and J. Nowell then tried conclusions in singles, and a stubbornly contested match was the result, which was finally won by the visiting player, 6—2, 2—6, 9—7.

Meanwhile, W. P. Hovey's mandolin orchestra gave an excellent concert program as follows:

March, "New Arrival" .....Brazil
"The Moonlight, the Rose and You," Schmid
a—"Sunday Night".....Gumble
b—"Sugar Moon" .....Wenrich
"Barcarolle" (Tales from Hoffman), Offenbach
"I Won't Be Back Till August," Gumble
Selections, "The Girl in the Train," Fall
March, "Chung Lo".....Moret
"Love's Dream After the Ball," Czibulka
"Honolulu Rag" .....Van Alstyne
a—"Cavalleria Rusticana" ..Mascagni
b—"Selection from Raymond" Thomas
"When the Daisies Bloom".....Owen
Medley, "Sunny South".....Lampe

The collation served at sundown was an innovation and quite the first ever given at a Ladies' Day. It was prepared entirely by the forces at the island under the direction of Supt. and Mrs. Clough. It was set out on long tables in the dining room nearest the veranda and thence carried out by the guests to smaller tables on the lawn, where the party ate in small social groups.

The tables were prettily decorated with flowers, and to complete the artistic and charming scheme devised by the committee, tubs of mountain laurel in full bloom, gathered by members of the club, were arranged about the lawn, dotting it with points of color. Bay trees here and there added to the effect. The costumes of the ladies, too, lent color, and the scene, when all the tables were occupied, was fascinating.

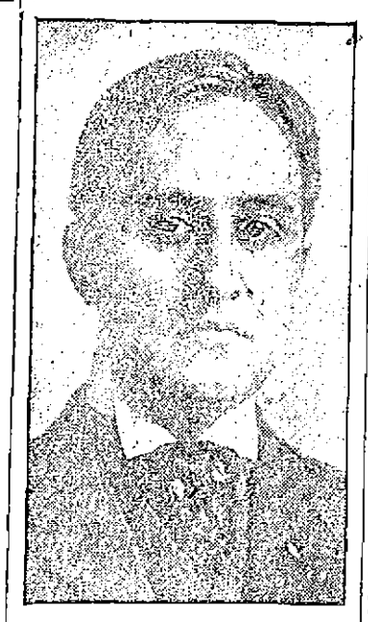

MR. HARRY POLLARD
Chairman of Committee

In the early evening the City band, under the direction of Bert F. Tabor, gave a concert from a platform near the tennis court.

Salute to Flag

A very pretty feature of the day occurred at sunset. The band had played a couple of numbers when the sunset hour arrived and then as the band played the *"Star Spangled Banner."* Old Glory was lowered from the mast, and as the last note of the music sounded, hundreds of colored electric lights, strung from the mast as a center, and outlining the lawn and the front of the clubhouse, burst into a brilliant glow. It was the climax of the program and evoked hearty applause. As the sky darkened, the lights became still more brilliant, while away in the grove beyond the bungalow shone the lamps of scores of automobiles, all presenting a most charming spectacle.

The evening concert program by the band was as follows:

March, "Gilmore's Triumphal".Brooke
Overture, "Zampa" .....Herold
Trombone Solo .....Selected
Wm. Kingborn.
Selection, "Madam Sherry" ..Hoschna
Fantasia, "On Dixie" .....Chambers
Selection, "Bright Eyes" .....Hoschna
"Lucia di Lammermoor" Moses-Tobani
Piccolo Solo, "Sweet Birdie Polka," Cox
Z. I. Bissonnette.
Medley, "Bits of Remick's Hits," Lampe
Idyl, "The Glow Worm," .....Lincke
Finale, "The Spring Maid" ..Reinhardt

The day's festivities concluded at a seasonable hour, the guests unanimously declaring the event the best Ladies' Day in history.

How to Treat Dandruff

The scalp is the seat of many hair diseases.

Out of the pores of the scalp constantly comes an oily secretion, together with cast-off cells and waste matter that Nature has no further use for.

The oily secretion keeps the scalp moist and gives lustre and beauty to the hair.

Dust, dirt and disease germs floating in the air settle upon the head, and the oily secretion holds them fast. In time scales and dandruff form, the pores become clogged, and the first thing you know your hair begins to fall out.

You don't need a "tonic," "grower," "renewer" or "rejuvenator." Most of those things are useless.

If you have tried them, you know it.

What you need is a cleanser.

The trouble with soaps and shampoos generally is that they remove all the moisture from the hair and the scalp, and rob them of the very thing Nature provided to keep the head moist and supple, and the hair lustrous. Try Birt's Head Wash, the new scientific shampoo, for hair and scalp troubles.

It cleanses the head thoroughly, and when you are through your hair will have a beautiful lustre and sheen, and the scalp will be delightfully clean.

Upon each tube of Birt's Head Wash is the following formula, showing just what it is made of:

Refined Creamy Soap, Glycerin, Cochin Cocoanut Oil, White of Eggs and Salicylic Acid.

Ask your doctor about it. In hygienic tubes, 25c.

Sent by mail on receipt of price by the Omega Chemical Co., New York.

"Just Say"
HORLICK'S
It Means
Original and Genuine
MALTED MILK
The Food-drink for All Ages.
More healthful than Tea or Coffee.
Agrees with the weakest digestion.
Delicious, invigorating and nutritious.
Rich milk, malted grain, powder form.
A quick lunch prepared in a minute.
Take no substitute. Ask for HORLICK'S.
Others are imitations.

If you want help at home or in your business, try The Sun "Want" column.

Honest Values---A Square Deal to All

YOUR SHOES SIR!

Values have built this great shoe business of ours. Whatever price we ask for shoes you can rest assured that back of every cent we ask is honest leather, good shoe-making and complete satisfaction for you.

For $2.00 we have a McKay sewed, double sole, genuine box calf blucher that no store in the country can better. We ask you to try wearing our shoes, because we want to show you that we appreciate your trade by giving you honest shoes and satisfactory service.

Men's Shoes - - - $2, $2.50, $3, $3.50, $4, $5, $6

O'SULLIVAN BROS. CO.
Opposite City Hall

LABOR AGITATOR

MISS FLYNN ADDRESSED LARGE CROWD ON STREET CORNER

At the corner of Jackson street last night Miss Elizabeth Flynn, a well known labor agitator and a very fluent and forcible speaker, addressed a large crowd on the subject of having the local wage earners organize so that they can help to overthrow the power of capital and control the industries in which they are engaged. She spoke of the general national strike advocated by William D. Haywood in case the McNamara Bros., charged with dynamite outrages, be hanged or do not get a fair trial. She invited her hearers to join the Industrial Workers of the World whose aim is to take possession of the earth and the machinery of production and abolish the wage system.

$17,500 VERDICT

RETURNED AGAINST THE NEW HAVEN ROAD

BOSTON, June 15.—Edward Chapman, a modeler, living in Parkman street, Dorchester, recovered a verdict of $17,500 against the New York, New Haven & Hartford railroad company yesterday in the superior court.

He was one of the victims of an accident at the South Boston station, Nov. 28, 1908, being in a car that was splintered by a locomotive. Chapman was badly hurt. He sued for $40,000.

SUES FOR $5000

ACTION ENTERED AGAINST WATCH AND WARD SOCIETY

BOSTON, June 15.—A suit for $5000 damages was brought in the superior court yesterday against the Watch and Ward society by Morris Schwartz, who alleges he was falsely arrested and prosecuted by the society's agents on a charge of attempted bribery of a police officer.

While Schwartz was in court on a statutory offence agents of the society alleged he made an attempt to bribe Patrolman A. F. Calder of station 4. At the trial of that case this week Patrolman Calder denied any offer of money was made to him, saying that $5 fell out of Schwartz's pocket when he drew out the prisoner's hand upon suspicion that Schwartz had a revolver. Judge Ely discharged the defendant on the bribery charge.

TERRIFIC STORM KILLS MANY

TRIESTE, Austria, June 15—A storm of hurricane force raged during the night, causing many deaths and much damage to shipping. Early today the bodies of twenty victims had been recovered at this point alone.

It is feared that fishing smacks with crews totalling 40 men which were at sea last night were lost. The ships in the roads were severely damaged. A Greek vessel with its crew of twelve foundered.

ATTORNEY WHIPPLE

Questions Ownership to Securities Said to be Mrs. Bull's

ALFRED, Me., June 15.—Joseph G. Thorp was questioned closely about the securities turned over to the Boston firm of brokers at the opening of today's session of the Bull will case hearing in the probate court. He said he was unable to recall the date of the transfer and the stenographer to whom he dictated a letter about them had no record of the time. Attorney Whipple, counsel for the contestant, stated that it was of such importance to have the day and date that he would have the stenographer summoned to take his deposition.

Mr. Thorp was asked by Attorney Whipple if he had not been requested to show what papers there were to indicate Mrs. Bull's ownership of the securities. In response the lawyers for the will passed a paper to Mr. Whipple on which was a list of securities made by Mr. Parker, Mr. Thorp's partner, in Rhode Island two days before Mr. Bull's death. Mr. Whipple claimed there is nothing to indicate that these securities were the property of Mrs. Bull any more than of anyone else. Mr. Thorp stated the only thing he knew of to show the ownership was a book in the hands of the Boston firm of brokers which, he said, will show the ownership of Mrs. Sarah C. Bull.

Better Than a Help Wanted Ad.

Mrs. Leroy—"Anty, I'm just trying to compose a help-wanted ad. for the newspaper that will bring me a washwoman. They're awfully scarce and I'm so tired out doing my own washing I'm nearly half dead."

Anty Drudge—"Help wanted? Huh! The help you want is Fels-Naptha soap. Instead of writing that ad. you write a postal to your grocer to send you some Fels-Naptha. Then do your washing with it in cool or lukewarm water, without boiling and hard rubbing, and you'll need no other help. It won't make you tired, nor take half so long."

If you want some clothes washed in a hurry, Fels-Naptha is a friend in need.

You don't need to wait for the laundryman or the washerwoman.

You don't need fire, nor hot water, nor washboiler, nor washboard.

In summer or winter Fels-Naptha will take the dirt out of your clothes in cool or lukewarm water in the shortest time without hard work.

And do it more thoroughly than the most elaborate laundry outfit with any other kind of soap.

You'll find it immensely convenient in having a supply of Fels-Naptha always on hand.

It will solve many vexing washing and cleaning problems in easy fashion.

All that's necessary is to have cool or lukewarm water, and follow the simple directions on the red and green wrapper.

J·L·CHALIFOUX
49 to 59 CENTRAL ST.

THREE BIG ITEMS IN

Wash Dresses

On Sale Today

Lot No. 1 Percales, ginghams, chambrays, etc. All new goods; high and low neck, also coat style dress. These would be big values at $2.50. While they last at $1.69

Lot No. 2 75 Cotton Foulard Dresses, in four different colors. These were made to sell at $4. While they last at..... $1.98

Lot No. 3 Slightly soiled White Lingerie Dresses. All different styles. Regular price up $10. Reduced to $3.89

Come In and See The

Finest Line of Waists in the City

Natural and White Linens
Colored Embroidered
Tailored
Black Lawns
Hand Embroidered

AT 98c

Sizes 34 to 50.

Soisettes
Mannish
Marquisettes
Sailor Collars
Dotted Muslins

Made high and low neck, trimmed with cluny and val. lace and medallions. Plain three quarter and kimona sleeve.

GENERAL THUMB'S COACH

NEW YORK, June 15.—General Tom Thumb's coach of state is for sale and small persons or those who feel so may now have the opportunity of competing for this relic of the greatest little dwarf who ever lived. It was presented to him by Queen Victoria in 1851, when he was visiting England, making his peregrinations before the crowned heads. Experts who have examined it at the Clarke Art Rooms, at No. 5 West Forty-fourth street, where it is on exhibition, declare that it is a perfect example of the skill of the British builders.

The conveyance, small as it is, for Tom Thumb was only two feet high, and consequently did not take much space when he was sitting down, is regarded as a faithful miniature of the type of coach in which King George V. will enter London this month for his coronation.

Bay State Storage and Warehouse Co.
LOWELL WAREHOUSE
ABSOLUTELY FIREPROOF
Store your Furniture where it is safe from fire and vermin.
Rooms from $1.00 a Month Up.
Jackson Street, Lowell

BENJAMIN HAS A BIG SNAP NOW—A PRIVATE BOX AND A FREE LUNCH

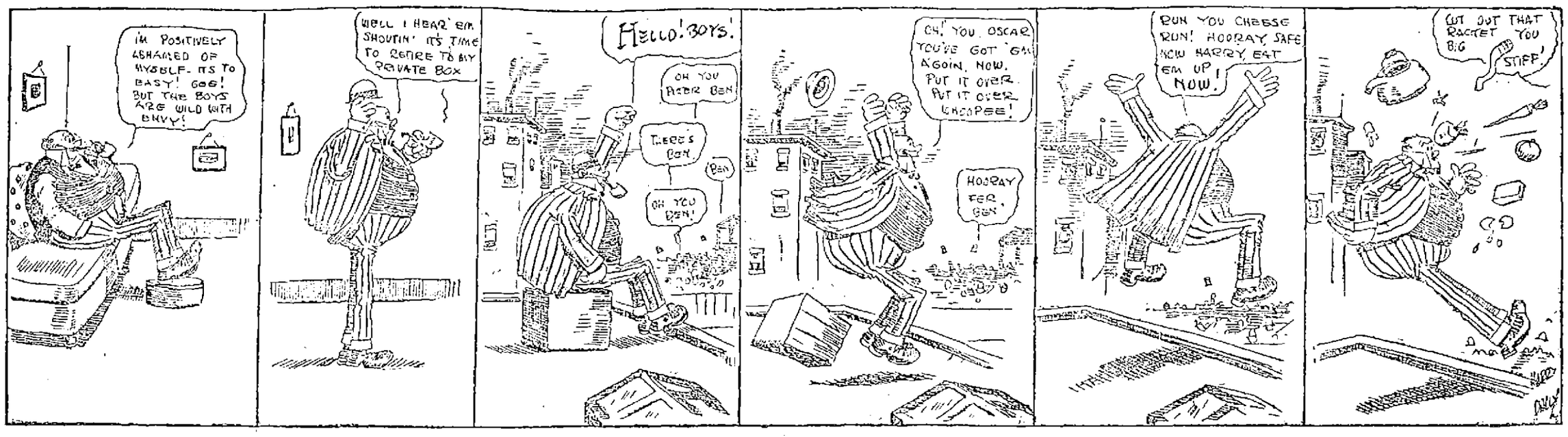

BRIGHT AND CLEAN

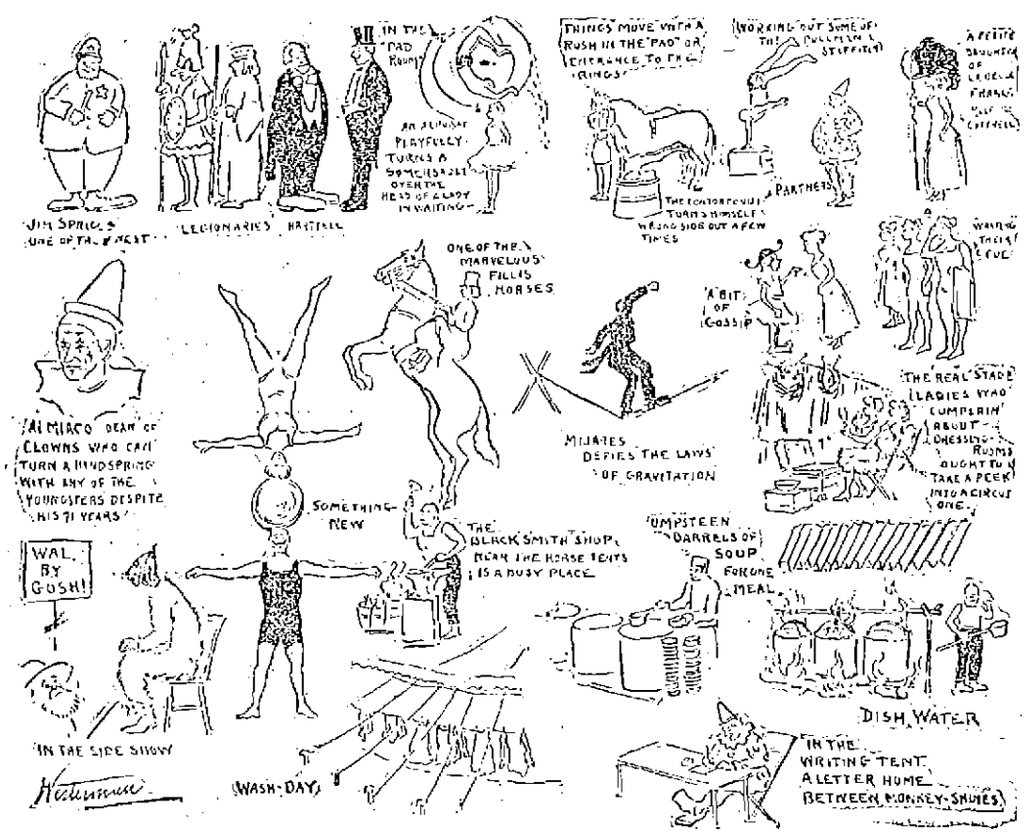

SKETCHES AT THE RINGLING BROTHERS' CIRCUS

Ringling Brothers' Circus Parade an Immaculate Affair

Ringling Bros.' circus, and years of experience has convinced the American public that the name has the true ring to it, is here today, and hence these few lines.

'Tis circus day, and from the small boy who got up earlier today than ever before for a year, down to the venerable justice of the local police court, who suspended the workings of the machinery of the law in order that the circus parade might be witnessed, everybody, young and old, was on the qui vive, as they say in French, awaiting an opportunity to witness the greatest show on earth.

There's one thing about the Ringling Bros.' show, they always make good. They give you what they advertise, their show shows class, not only in the slickness of the performers, but even down to the humble draught horse that pulls the big band wagon. That overlooked animal vies with the proudest ring performer in the equine line in sleek coat and a general well groomed appearance. In today's parade, too, the animals were all as neat as could be expected from wild animals, the horses all showed signs of being well fed and well groomed while the performers instead of having that appearance of having been dragged through a threshing machine were spick and span. The wagons were all newly cleaned and recently painted, and as straws show how the wind blows, this attention to minor details was a guarantee of the high class show that one might expect under the canvas. It wasn't the longest parade ever seen, but for neatness and cleanliness it was immaculate compared with other circus parades and it was the best kind of an advertisement for the show itself.

Ten thousand people lined the sidewalks this forenoon and saw Ringling Brothers' glittering pageant go by. It would be hard to find a man among them who does not think it was the finest circus parade he ever saw. From the corps of trumpeters in the lead to calliope on the tail-end three miles away it was a continuous chain of novelties. It was a circus in itself, worth going miles to see and certainly will not be soon forgotten.

The Ringling Brothers are generous in the display of their wild animals. At least twenty cages were thrown open displaying as many and as fine a lot of wild beasts as the average circus has in its menagerie tent. There were 658 horses, and 1258 men, women and children, dressed in the costumes of 30 nations, sat upon their backs or were perched high up on the tops of ornate thrones and tableau wagons. Enough elephants to supply a dozen ordinary circuses, carivans of camels and dromedaries and droves of zebras stepped their way through the line of march to the music of a score of bands and musical contrivances. The equipment is bright and new. It is said to have cost $1,000,000 and it looks like it.

The main exhibition tent is crowded this afternoon. In every sense of the word the performance is the best the Ringlings have ever offered in this city. Novelty is its keynote. There are any number of specialties that are new to the circuses of America. In fact there are over 300 foreigners among the 500 artists who are now making their first tour of America, and each one has a novelty to exploit. Col. Fillis and his South African jumping and dancing horses, Prof. Emery's baby elephant actors, Alfred Loyal and his equestrian dog, the Alex family of French aerialists, the Delno family of grotesque lofty bar performers, the Bonsetti family of gymnasts, the Dellorelli family of Hungarian clowns and Mijarez, the Mexican wire dancer, are a few of the specialties who scored here today, though the performance is uniformly excellent from start to finish. In fact a better balanced program would be hard to imagine. The clowns are the best the Ringlings have ever had. There are forty of them and they keep the audience in a constant uproar.

Tonight's performance will begin at 8 o'clock, the doors opening an hour earlier that visitors may have ample time to see the finest and most extensive menagerie in America. "Tiny Tom Tinker," a midget elephant, is the star of the animal tent and occupies the place of honor. He is the smallest in captivity and at the same time, the oldest with the show.

The usual crowd was on hand this morning to see the circus unload and watch the work of building the city of tents. Great surprise was shown at the size of the show. It has a train of eighty-five cars which are divided into five sections. When all the canvas has been erected there are twenty-two tents. The show carries its own dynamos and shops and has a distillery which furnishes pure water for all the people and many of the more delicate animals.

DR. TRUE'S ELIXIR

The Family Laxative and Worm Medicine

—Just what mothers need to keep the children well. A purely vegetable remedy that children take without objection. Keeps little ills from growing into big ones. Expels worms, makes rich, red blood, rosy cheeks, sparkling eyes, good digestion and good temper. For 60 years the standard family remedy. Try it, mothers; it keeps you and your children well. Of all dealers, 25c, 50c, $1.00.

DR. J. F. TRUE & CO. Auburn, Me.

LICENSES REVOKED

Fakirs Not Allowed to Do Business In This City

Fearful that the fakirs who follow the circus might commit larcenies as it is alleged they have done in other cities, the police board this morning shortly after issuing licenses to the men revoked the licenses of practically every person who received one.

In many cities it is said that the men who sell balloons, whips, pinwheels, whistles and various other articles, assisted by confederates, have entered stores while the circus parade was passing and rifled the money drawers and cash registers making quite a haul.

The circus people do not sanction these fakirs, for if any crimes are committed they feel that the public holds them partly responsible and for that reason a representative of the circus called on the police board this morning and warned the members of the board to watch the men.

Long before the time for the opening of the office this morning—and it was opened several hours before the usual time—there was a long line of anxious fakirs waiting to secure permits. The permits were granted and the men immediately took to the streets selling their wares.

It was later that the board was informed of the larcenies in other cities where the fakirs had been and the board decided to revoke the licenses with the result that Sergt. Duncan, Inspector Fox and several other officers were sent out to notify the fakirs that their licenses had been revoked and that it would be advisable for them to leave the city.

Many of the fakirs objected to the treatment they received in this city, but they had no chance for an argument when they were informed that their presence was undesirable here. When they questioned the right of the board to take such action they were shown in "black and white" the power that could be exercised in such a case.

GRAFT CHARGE DENIED

Counsel for Lawrence Men Says Defendants Never Took Bribe

SALEM, June 15.—A complete denial of all charges of graft was made today by the defence in the case in the superior court involving alleged padded bills to the city of Lawrence for paving blocks.

As soon as the commonwealth had closed its case Counsel James H. Vahey indicated that he would introduce evidence to show that Supt. of Streets Patrick Lyons of Lawrence never accepted a bribe of $1000 from Fred L. Snow, the Westford contractor. He said he would show that there was no graft in the crushed stone contracts. He claimed that it had been the custom for years that when the city departments had to buy materials in excess of $100 the bills rendered came once a month and that the payment of big bills was often held over several months. The first of the 17 witnesses for the defence was Michael Flynn, clerk in the Lawrence street department office and one of the men under indictment. He made a sweeping denial of all charges against him. Mayor Cahill of Lawrence will testify for the defence as the trial progresses.

CHARTER BILL

Will be Taken Up in the House Tomorrow

The new charter bill for Lowell is now before the house and will appear on the house calendar on Monday. On suspension of rule 8, moved by Senator Hibbard in the senate today, the bill went to the house and will be reported there tomorrow.

Wamesits, Friday eve., No. Billerica.

DIAMOND NOTES

It was only a little bingle, but it won the game.

Harry Huston isn't a heavy batter, but his licks are generally timely.

Umpire Walsh viewed the game from the grandstand.

Score one bump for Burkett. Walsh is back again.

Four hits and a base on balls by the first five men in the first inning of a game is prima facie evidence that another pitcher is needed forthwith.

Benny Bowcock did a fine fielding stunt for Fall River.

Warwick's wild pitch which let in a run was thoroughly excusable. He was called into the game to relieve another and had no opportunity to get the signs from Huston. As a result he "crossed" the catcher.

Harry Wormwood pitched a good game if he did lose. Fred Relger, who goes on the mound for Fall River today, has allowed but three hits in the last 18 innings he has pitched, one of his games being a no-hit affair.

"Long John" has a rival in Captain Walter Joyes when it comes to explaining the fine points of the game and when it comes to an audience the "cap" has him beaten a mile.

First Baseman Walsh, the long fellow, has fallen away in his batting.

One would hardly recognize "Kiddo" Hickman, he was so quiet yesterday.

Bob Ganley electrified the fans at Haverhill yesterday with a sensational catch.

Fall River has sold Pitcher "Okie" Wood to Brockton. Wood finished out the game at Haverhill yesterday in good style after Smith had lost it.

N. E. LEAGUE STANDING

	Won	Lost	P. C.
Lowell	24	12	66.6
Worcester	23	17	57.5
Lawrence	23	18	56.1
Lynn	21	17	55.2
Brockton	22	20	52.4
Fall River	18	22	45.0
Haverhill	14	24	36.8
New Bedford	14	25	35.9

N. E. LEAGUE RESULTS

At Lowell—Lowell 1, Fall River 3.
At Brockton—Haverhill 1, Brockton 2.
At Lynn—Lynn 2, Worcester 1.
At Lawrence—New Bedford 4, Lawrence 0.

NATIONAL LEAGUE STANDING

	Won	Lost	P. C.
Chicago	32	18	64.0
New York	32	19	62.7
Philadelphia	31	21	59.6
Pittsburg	29	22	56.9
St. Louis	27	23	54.0
Cincinnati	24	28	46.2
Brooklyn	18	33	35.3
Boston	12	41	22.6

NATIONAL LEAGUE RESULTS

At Pittsburg—Pittsburg 4, Boston 3.

AMERICAN LEAGUE STANDING

	Won	Lost	P. C.
Detroit	37	16	69.8
Philadelphia	32	17	65.3
Boston	27	23	53.1
New York	26	23	51.0
Chicago	24	21	53.3
Cleveland	20	33	37.7
Washington	18	33	35.3
St. Louis	16	36	30.8

AMERICAN LEAGUE RESULTS

At Boston—Boston 5, Cleveland 1.
At Philadelphia—Philadelphia 2, Chicago 1 (10 innings.)
At New York—New York 5, Detroit 3.
At Washington—Washington 13, St. Louis 0.

CONN. LEAGUE RESULTS

At New Britain—New Britain 2, Springfield 0.
At Bridgeport—Northampton 8, Bridgeport 5.
At New Haven—New Haven 3, Waterbury 2.
At Holyoke—Hartford 8, Holyoke 5.

COLLEGE GAMES

At Cambridge—Harvard 10, Holy Cross 5.
At Providence—Brown 6, Amherst 0.
At New York—Princeton 4, Yale 0.
At Philadelphia—U. of P. 9, South Orange, N. J., Field Club 5.

EASTERN LEAGUE RESULTS

At Montreal—Montreal-Buffalo game postponed, wet grounds.
At Baltimore—(First game) Jersey City 6, Baltimore 2. (Second game) Baltimore 6, Jersey City 4.
At Rochester—Rochester 3, Toronto 2.
At Providence—(First game) Providence 2, Newark 0. (Second game) Newark 8, Providence 3.

STERLING COLLARS

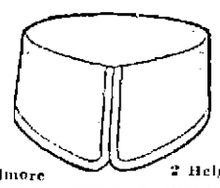

Belmore 2 Heights

THEY OUTWEAR OTHERS WHERE OTHERS WEAR OUT

The value of Sterling Collars lies in their unusual high grade material and superior construction. For long wear and stability they cannot be equalled at the price. Shapes for every neck—styles for every taste.

BUY A COUPLE TODAY

STERLING BRAND COLLARS

2 For 25c

Sold in this city by

W. P. BRAZER & CO.

FOR MEMBERS

Al Delmont and Kid Lee will entertain at the Lowell Social and Athletic club,

FRIDAY NIGHT

AMATEUR BASEBALL

The Belvideres would like to play any team under 13 years of age. We won 13 and lost none. We defeated the Oak A. C. two games by scores of 11 to 0 and 10 to 0. The features were the pitching of Leo Callahan and Dewey Kennedy. Both pitchers did not allow a hit, and the playing of G. Hammersley who made two good catches, also the catching of L. Allan and the batting of J. Stack, who made a home run. The Belvideres claim the championship and we are ready to defend it.

The Red Stars would like to play the Winslows Saturday for a quarter ball. Send all challenges to H. Collins, 34 Read street.

The Willows of Belvidere, would like to arrange a game with the Centralville Blues at their home grounds in Centralville, Saturday afternoon. Send all challenges to H. Casey, 45 Willow street.

The Redskins would like to challenge any team between the ages of 17 and 19. Address Gallagher, 34 Coburn street.

The Ponies play the Tyngsboro Scouts at Tyngsboro, Saturday, at 10 o'clock. The Ponies' batting order: Clarie, 2b; Egan, ss; Campbell, 3b; Sylvester, rf; Dilis, 1b; Hiltz, lf; Loupret, cf; O'Malley, c; Rockwell or Smith, p.

WHEN YOU ARE HUNGRY AND WANT A REAL

Good Dinner

TRY THE

LOWELL INN

ALLAN LINE

BOSTON TO GLASGOW
ONE CLASS CABIN SERVICE
(Termed Second Cabin)
NO CATTLE CARRIED

Numidian, June 23 | Numidian, July 21
Parisian, July 7 | Parisian, Aug. 4

All former cabin accommodations supplied.

Rate Glasgow or Derry $42.50

Immediate application for reservation suggested owing to the many special attractions this year.

DENIS MURPHY, 18 Appleton St.
FREDERIC B. LEEDS, 5 Bridge St.
H. & A. ALLAN, 110 State St., Boston

DAVIS and SARGENT
Lumber Company
Telephones 3047 and 3048
633 MIDDLESEX STREET

KINDLING WOOD
Load (50 cubic feet) $1.25
Load (50 cubic feet) $1.35
Mixed stock.
Load (50 cubic feet) $1.50
All Wide Stock.

BALED SHAVINGS
2 Bales for 25 Cents

SAWDUST
10 Cents for any size barrel or box

ALCOHOL FLAT IRONS

A job lot of alcohol flat irons, in various sizes, all new and in perfect condition, to be used with denatured alcohol, guaranteed to be absolutely smokeless and odorless. Actual value without exaggeration from $3 to $5 each. Just the article for ladies to take with them on their vacation. To close out,

39c Each

Baker's New Racket Store
303 MIDDLESEX STREET

"Planet Jr." HAND WHEEL HOES
—SINGLE OR DOUBLE—
ARE { TIME SAVERS, LABOR SAVERS, MONEY SAVERS
With them you can weed with less effort and a great saving of time.
Bartlett & Dow, 216 Central Street

OFFICER FOUND DEAD

He Came in Contact With Charged Electric Light Pole

BEVERLY, June 15.—Patrolman Daniel McLeane, 39 years old, who lived with his wife and six young children at 10 Congress street, was electrocuted at 11.45 o'clock last night, at the corner of Rantoul street and Railroad avenue, coming in contact with an electric light pole which was charged with electricity.

The body was discovered lying in the gutter under the electric light pole by Albert Lord and J. C. Goodwin, two citizens who were riding by the place in an automobile.

When they saw Patrolman McLeane they believed there was life remaining in his body, so they sped on to the police station, which is near the scene of the accident. They told Capt. Otis Burnham that Patrolman McLeane was unconscious in the street, and Capt. Burnham and a squad of officers hurried to the scene.

When they arrived McLeane was dead. His body was taken to a local undertaker's room nearby, and Medical Examiner Geo. A. Stickney viewed the remains.

A police guard was immediately placed about the scene of the death of the patrolman to prevent further accidents and the electric light company was notified to shut off the current from the poles in the vicinity.

An investigation revealed the fact that Patrolman McLeane had rung in his last duty call at 11.35 o'clock last night from the box at the corner of Rantoul and Wallis streets, not a great distance from the place where he was killed.

The body was found at 11.45 p. m. last evening. Capt. Burnham, from his investigations, is inclined to believe that McLeane walked from Wallis and Rantoul streets, after ringing in his duty call, and probably at about 11.30 discovered the electric light on the pole at the corner of Rantoul street and Railroad avenue was out. Then, it is believed, he probably kicked the pole so as to jar the carbon down so that the arc would be completed and the lamp relighted.

It is supposed that the pole was charged with 2400 or more volts of electricity which escaped from the wires and the lamp and was going into the ground when Patrolman McLeane kicked the iron and that he received the full force of the escaping electricity.

The company shut off the power from all the lights and wires in the neighborhood to prevent further accidents, pending an investigation and there was darkness as a result. Electric lighting experts have been at work endeavoring to ascertain how the accident happened."

BIG FOOD FAIR

May be Arranged by Local Grocers

The regular monthly meeting of the Lowell Retail Grocers and Butchers association was held last night in Builders Exchange, President E. S. Fitzpatrick presiding. There was a large attendance and considerable business was transacted. Many matters of importance to the trade were discussed, among them being a proposition to conduct a food fair in the fall. The members, almost to a man, were in favor of the project.

MR. E. S. FITZPATRICK
President.

Treasurer E. M. Bowers made a final report for the banquet committee which was favorably received. The address on "The Civic Virtues," delivered by Rev. Denis E. Murphy of St. Michael's chuch, at the banquet, was favorably commented upon, the older members of the association pronouncing it to the ablest and most eloquent address heard in the history of the association.

A rising vote of thanks was tendered the clergyman, and the secretary was instructed to express the same through the press.

Rising votes of thanks were also given those who assisted in any way in making the affair the success that it was.

The association voted unanimously not to hold a picnic this season, the banquet having been held late in April and if a food fair is arranged it will engage all the association's time.

Three propositions for membership were received. All grocers and marketmen are earnestly requested by the association to close their places of business promptly at 12.30 o'clock every Thursday.

The association holds no business meetings during July and August. The next meeting will be held on the second Wednesday in September in Builders Exchange.

MEXICAN WOMEN

ARE HELD ON A CHARGE OF SMUGGLING

SAN DIEGO, Cal., June 15.—Seventy-five alleged smugglers, mostly Mexican women, were arrested while attempting to cross the American-Mexican line last night with thousands of dollars worth of loot from Tia Juana. They are being detained in the American army camp on the border. The rebels found from $50,000 to $75,000 worth of goods in Tia Juana after they captured the village and had sold what they could to tourists and attempted to make a grand clean-up last Sunday but the customs duty kept visitors from buying heavily.

If you want help at home or in your business, try The Sun "Want" column.

Boys' Box Calf Shoes

Blucher cut with safety heel and natural shape toe, sizes 9 to 13 1-2. Regular price $1. Sale price 75c

J·L·CHALIFOUX
49 to 59 CENTRAL ST.

Barefoot Sandals

Made of heavy Russia stock, cut in one piece, worth 50c and 60c. Sale price—

Size 5 to 8 — 39c
Size 8½ to 11 — 45c
Size 11½ to 2 — 49c

SHOES SHOES

AT CUT PRICES. AT LOW PRICES. AT BARGAIN PRICES.

The first June sale in our Basement Bargain Shoe Department. This department is the greatest money saver in the city. Every pair sold here is sold under the Chalifoux guarantee. Money back if not satisfactory.

Sale Starts Tomorrow Morning

IN BARGAINLAND

MEN'S GUN METAL BLUCHER OXFORDS, heavy soles, latest Hilo last. Worth $3.00 and $3.50. Sale price $1.98

MEN'S GUN METAL BLUCHER OXFORDS, narrow toe with high box and high heels. Worth $2.00 and $2.50. Sale price..... $1.69

MEN'S HEAVY and MEDIUM WEIGHT SHOES, blucher cut, gun metal and satin calf, heavy double soles. Worth $2.00. Sale price..... $1.49

BOYS' HEAVY KANGAROO SHOES, blucher cut, wide toes, double soles. Worth $1.50. Sale price $1.23

LITTLE BOYS' HEAVY SCHOOL SHOES, double shank, wide toe, blucher cut. Worth $1.25. Sale price 89c

1000 PAIRS MEN'S

Ralston, Emerson, Fellowcraft, Arthur and Beacon Shoes. In gun metal, patent, and russet leathers, oxfords and high shoes, button and lace. All the newest lasts. Regular price $3.50, $4.00 and $4.50.

SALE PRICE

$2.49

700 PAIRS LADIES'

Goodyear Welt Shoes. In patent leather, gun metal and russet leathers, oxfords and pumps, plain and cap toe, Cuban heel, regular price $3.00 and $3.50.

SALE PRICE

$1.89

LADIES' OXFORDS and PUMPS, gun metal, patent leather and suede, blucher cut, lace and button, Goodyear welts. Worth $2.50 and $3.00. Sale price $1.69

LADIES' PUMPS and OXFORDS in patent colt, gun metal and vici, one and two straps. Worth $2.00. Sale price $1.49

LADIES' SHOES and OXFORDS, made in vici kid and gun metal, blucher and polish, narrow and medium toe. Worth $1.50. Sale price..... 99c

MISSES' SHOES in vici kid and gun metal, blucher and button, sizes 11 to 2. Worth $1.50. Sale price..... 99c

MISSES' WHITE CANVAS TWO-STRAP PUMP with ribbon bow, solid leather soles, sizes 8 1-2 to 11. Worth 75c. Sale price..... 59c

Come in and Learn, We'll Show You How

Calnan & Guthrie
Out-Price Grocers

113-115 Gorham St., Cor. Winter St. Tel. 2936.

513 Merrimack St., Near Tremont St. Tel. 2170.

Come in and examine our goods and prices and we can show you how you can save 33 per cent. on every purchase.

3 CANS BEST CONDENSED MILK..... 25c

3 LBS. BEST "SUNSHINE BISCUITS"..... 25c

BEST PURE LEAF LARD (Kettle-Rendered), lb..... 10½c

BEST PURE FRESH MADE VERMONT GRASS BUTTER, lb. 24c

BEST SELECTED SALT SPARE RIBS (Single Sheets), lb 7¾c

12c Pkg. Macaroni cut to 10c (10 S. & H. Stamps Free.)

12c Pkg. Spaghetti cut to 10c (10 S. & H. Stamps Free.)

BEST STANDARD GRANULATED SUGAR, lb..... 5c

N. B.—Do not forget to cut out the coupons in Sunday's Boston American and get "Yours Truly" Goods Free.

DESTROYED BY FIRE

Steamer Burned, but Lives of 65 Passengers Were Saved

PADUCAH, Ky., June 15.—Quick work on the part of Captain John Lowery on the river steamer John L. Lowery saved the lives of 65 persons early today when the boat burned opposite Smith island, Ky., in the Ohio river. Crowded with 50 excursionists and the crew of 15, the craft was slowly making its way up the river in midstream when fire broke out near the engines.

Roused from their sleep, the passengers crowded on to the decks in a near panic and only the coolness of the boat's crew averted a heavy loss of life. Several barrels of oil exploded, but no one was hurt.

Seeing the fire about to consume the craft, Captain Lowery made for the Illinois side with all speed. By the time the nose of the steamer touched the shore the fire had gained great headway, but the passengers got off without injury. A rollcall of passengers showed everyone present and none injured. It had not been determined this morning whether any of the negro deckhands had been burned, but it is believed they too escaped.

The John L. Lowery is in the regular trade between this city and Evansville. At this season excursion rates are put on for the round trip, hence the large number of persons aboard. The boat, owned by John L. Lowery, is a total loss.

First reports reaching here were that many persons had been drowned and relief boats were sent out.

100 YEARS OLD

ANNIVERSARY OF ST. ANDREW'S CHURCH BEING OBSERVED

HANOVER, June 15.—The 100th anniversary of St. Andrew's Episcopal church, one of the oldest of the denomination in New England, was observed today on an elaborate scale by many clergymen, choristers and friends of the parish. The anniversary sermon this forenoon was preached by Rev. Dr. Alexander Mann, rector of Trinity church, dedicating the beautiful new organ, designed by the rector. Rev. Marcus Carroll, and administering the sacrament of confirmation.

Later an organ recital was given by Ernest Mitchell, organist of Trinity church, Boston, the choir being assisted by members of the choirs of Christ church, Plymouth, and other parishes. A festival Te Deum and a festival march were composed for the occasion by the rector.

St. Andrew's church has had only five rectors in the past 67 years. Rev. Mr. Carroll has served parishes in Rockland, Me., Norway, Me., Woodsford, Me., Lancaster, N. H., and Danvers, Mass.

MRS. CARPENTER'S RECITAL

One of the most charming pianoforte recitals ever given in this city was given last evening at the residence of Mrs. O. P. Porter, 1752 Middlesex street by the pupils of Mrs. Anna Gould Carpenter, assisted by Miss Agnes Josephine Peckham, soprano, of Boston.

The spacious house was beautifully decorated with cut flowers, while every room was filled with guests, there being about 200 present.

The pupils acquitted themselves in a most finished manner, which reflected the greatest credit on their teacher. Many flowers were presented during the evening to the following: Misses Agnes Josephine Peckham, Florence Hunter, Ella Dirley, Lillian Dunn, Beatrice Kelley, Alice Fancuf, Alice Electia Smith.

At the close of the entertainment Mrs. Carpenter was presented a beautiful bouquet and Miss Katherine McDonald presented her with a beautiful bag from her pupils.

The ushers were: Messrs. Raymond W. Sherburne, Norman Sherburne and Ralph Lane. Miss Elsie Lane and Miss Morgan distributed the programs.

INSPECTOR AHEARN

SAYS THAT MONEY PASSED HERE IS COUNTERFEIT

Inspector Ahearn of the federal police, who is an expert on counterfeit money, has decided that the bill which was passed on a local merchant and rejected by one of the local banks as questionable, is a counterfeit but that it is a very clever one and would pass inspection if presented to a person other than one familiar with counterfeit money.

It will be remembered that The Sun published a story several weeks ago about counterfeit bills being circulated through the city and the police succeeded in securing one of them.

The bill looked like a good one, but when Inspector Ahearn saw the greenback he knew at a glance that it was a "phoney" and saw what the average eye could not detect. On the back of the bill straight lines were used instead of the regular heading, the tie on the engravure of Lincoln was not straight and the eagle was not a true likeness. He also explained how to detect the counterfeit bills by the serial numbers and the letters which should correspond with the last two numbers of the serial.

SUES FOR $20,000

Harvard Student Was Burned by Acid

BOSTON, June 15.—As an aftermath of the acid throwing case in which two Harvard students were sprinkled with vitriol as they stood on the steps of the lodging house at 674 Massachusetts avenue, South End, early Sunday morning, June 4, as they were trying to induce three manicure girls who lived in the house to join them in an automobile trip to Providence, occurred yesterday. It was learned Attorney Joseph A. Dennison, counsel for Donald H. Clarke of Holyoke, one of the students, had filed suit for $20,000 against William H. Crapo, who has pleaded guilty to throwing the acid.

Clarke received the acid in the face it is said, being badly burned and perhaps disfigured for life.

With the filing of the attachment in the suit comes the report that the three girls involved in the case have been engaged by a theatrical company for the summer.

Donald M. Clarke is the son of a Holyoke physician and a member of the junior class at Harvard. His companions in the escapade were Stoddard Hoffman, '14, of New York; Benjamin Gantz, '14, of Pierre, N. D., and Charles C. Adsit, '14, of Chicago. All four have been suspended by the Harvard faculty for the remainder of the college year.

William H. Crapo's wife runs the lodging-house where the affair occurred. Crapo pleaded guilty in court and was fined $100. He appealed from the sentence and is awaiting the action of the higher court. He said the four students were acting roughly and he thought they were trying to break into the house.

CHIC CHIC CHIC CHIC CHIC CHIC CHIC CHIC CHIC CHIC CHIC CHIC

JUNE SALE OF LADIES' FINE WAISTS

Some Have Been Used as Samples and Are Slightly Soiled.

ALL BROKEN ASSORTMENTS OF 98c WAISTS FOR ..... 69c Each

$1.50 WAISTS, sizes 36 to 44, NOW.. 98c

$1.98 WAISTS, sizes 36 to 42, NOW $1.25

$2.25 WAISTS, sizes 38 and 40, NOW $1.50

$2.98 WAISTS, sizes 34, 38, 40, 42, NOW $1.98

$3.98 WAISTS, sizes 34, 36, 40, 42, NOW $2.50

$4.25 WAISTS, sizes 34, 36, 40, 42, NOW $2.98

$4.98 WAISTS, size 36, NOW..... $3.50

IF YOUR SIZE IS HERE YOU CAN FIND BARGAINS

32 Central St. THE "CHIC" SHOP 32 Central St.

CHIC CHIC CHIC CHIC CHIC CHIC CHIC CHIC CHIC CHIC CHIC CHIC

AMERICANS SPENDING $25,000,000 FOR THEIR SHARE IN THE KING'S CORONATION

From left to right, King George, Queen Mary, Mrs. Alva Willing Astor, Mrs. John Hays Hammond, the royal sceptre with the great Cullinan diamond, and Lady Decies (Vivien Gould). Mrs. Whitelaw Reid is in the lower row.

By GEORGE WAUGH ARNOLD.

"GOD save King George! Long live King George! May the king live forever."

With loyal subjects straining their throats, drums beating, trumpets playing, chimes ringing, cannon booming and flags waving George V. will on Thursday afternoon, June 22, become officially king of the tight little kingdom, sitting upon his throne, with his new gold crown upon his head and having even the new Queen Mary bow before him.

The spectacle will mean little or nothing to a person with a mind, but as a thing of beauty it will probably surpass anything in the world's history.

Only about 7,000 persons will see the actual ceremonies of coronation and enthronization, but the festivities will last ten days and most of London's 6,000,000 and all of her 6,000,000 guests will have at least one look at the latest royalties.

"We've Got the Money Too."

For these looks Americans have been streaming into London town, and a careful estimate shows that they will pay for the privilege at least $25,000,000. That may seem like a big lot of money, but, then, the show is a big show, and Americans are never stingy where anything big happens either in their own home or abroad.

Then the fact that two ordinary Americans, Mr. and Mrs. Whitelaw Reid, are to have the honor of the king and queen's company at dinner at Dorchester House, their ambassadorial residence, is really something worth celebrating.

John Hays Hammond, our special ambassador to the coronation, has hired the magnificent mansion of the late Baroness Burdett-Coutts, and more than a hundred mansions have been taken over bodily by the richer Americans.

But even those not blessed with unlimited millions are spending wildly. One family paid $3,333 for the rent of two flats overlooking Pall Mall for two days. And it is safe to bet that when they sit at the costly windows and look at the procession they won't be able to tell a lord from a duke or a baron from an earl unless they have carefully concealed in one hand this little table:

How to Tell an Earl on Sight.

The rows refer to miniver, which is a for something like ermine or a black and white pussy cat. They are sewed on the sleeves of an outer garment or mantle.

A baron gets two rows, a viscount two and a half, an earl three, a marquis three and a half and a duke four.

Neat little scheme, isn't it? My word!

But it takes a yardstick to differentiate the rank of the court ladies. They go by train lengths, as follows:

Baroness, one yard; viscountess, one yard and a quarter; countess, one yard and a half; marchioness, one yard and three-quarters, and duchess, two yards.

King George worked for three months getting the program ready, and here is a condensed version of it: On Monday, June 19, all royal guests attending the coronation will arrive in London, and each one, with his suit, must be met at the station and conducted to his temporary residence. St. James' palace, Buckingham palace and Marlborough House will be utilized, the Duke of Connaught will use Clarence House, and the big hotels, such as the Ritz-Carleton, Waldorf and Piccadilly, have had many suits requisitioned. It may easily be imagined that one of the most delicate of tasks that have fallen to his majesty's lot is the deciding as to who shall stay in the royal palaces and who shall be sent to the hotels. According to the unwritten law of coronations, no reigning prince is permitted to attend. Only near representatives and relatives can witness the function. The idea of this is that the monarch who is being crowned shall have no possible rivals to detract from the spectacle. He must be the center of attraction.

State Banquet the Start of All.

The numerous royalties, having arrived and spent a night in London, will all be invited to a state banquet on June 20 given by the king at Buckingham palace. This function will serve to introduce newcomers and renew the acquaintances of the others. The day succeeding this the Duke of Connaught, as the next person to the king during the minority of the Prince of Wales, will give a state banquet at St. James' palace to diplomats, statesmen, royalty and their suits. The dinner will be, of course, in honor of the great function of Thursday, June 22, when the king and queen will be solemnly crowned in Westminster abbey. It may be worth while repeating that their majesties will drive in state from Buckingham palace to Westminster abbey via the mall, Trafalgar square and Whitehall. The evening of this historic day the king and queen will spend with their relatives, for it has been decided that their majesties will give a family dinner at Buckingham palace.

Perhaps the function for Friday, June 23, will be most appreciated by the many millions of persons who will congregate in the metropolis during this great week, for on that day the king and queen drive through London to show themselves to their people and acknowledge the people's crowning of them the day before. The route will include Piccadilly, St. James' street, Pall Mall, the Strand, Fleet street, Ludgate hill, Cannon street, Queen Victoria street, over London bridge, St. George's Circus, Westminster Bridge road, Whitehall and back again to Buckingham palace via Pall Mall. This will provide everybody with a capital opportunity for seeing the king and queen of England.

Mrs. Belmont's Farm For Girls a Success

MRS. OLIVER H. P. BELMONT'S institute for girl farmers on her estate at Hempstead, N. Y., is mighty thriving for an infant. The superintendent, Mrs. Laura D. Williams, and her nine young scholars expect to market sixteen acres of field corn and nine acres of potatoes as well as several acres of tomatoes, beets and carrots.

The girls are already selling asparagus and spinach, and when the big crops are ready they will be driven to the New York city markets in an auto truck, on which the students will take turns in being chauffeur.

Mrs. Belmont is as pleased with the progress of the girls as are the girls themselves and can hardly bear to tear herself away from Brookholt for a day.

"I have always believed in a school of this sort," she says, "and I just simply waited till I got it. One of the strongest influences upon me was my observances of the clumsiness and ignorance of hundreds of men who worked here when the estate was being built up. It simply confirmed my belief that women could learn to do farm work more intelligently than men and that they could find not only a living at it, but health and strength as well.

"And if my girls don't look well I want to know it," said Mrs. Belmont, with a contented sigh.

And the nine that then came trooping in from the fields to get ready for the 6 o'clock evening meal were all in overalls and loose waists, with gay bandannas knotted around their necks. They had on sturdy men's shoes, the inevitable farm hand's straw hat, and they juggled their spades and hoes and rakes as lightly as a lot of high spirited boys. There was a four rail fence in the way, but they took it and took it straddle. Not one of them tried to slink over sideways, girl fashion.

A matter for comment in visiting the school is the superior intelligence of all the girls. Marked refinement is the stamp which the class carries and a certain alertness and surety of purpose which do not belong to the girl who has picked up a new project simply for a lark.

"How did you happen to come here?" one of the girls was asked.

"I read about it in the papers," she replied. "As I want to be a landscape gardener, I decided this would be a good beginning and wrote Mrs. Belmont. I received application blanks and was sent for to be interviewed.

"Of course, you know, you have to be physically fit before you can even qualify. Then they talk to you, ask you all sorts of questions and, in other words, generally size you up. If you look to be a likely candidate and there is room for you, you are notified to come out."

One of the brightest girls in the school is deaf and dumb, though she holds a college certificate.

From the time they arrive at Brookholt the girls are given two months' probation. If they prove sufficiently able, strong and interested to go on with the work they proceed at $16 a month.

Their schedule for the day begins at 5 a. m., when the housekeeper arises and sets the machinery of the house in motion. The rising gong is sounded at 6 a. m., and breakfast is served at 6:30.

At 7 o'clock they start out in the fields and do not return until 12 o'clock, the dinner hour. At 1 o'clock they again start out and do not come back until 6. A hearty supper is then served, and the evening is spent in talking over the day's work and the writing of the diaries.

The final ceremony of the day's actual work is the milking of the cows. Covered from head to foot with white gowns, the girls take turns at playing milkmaid each night.

After the diaries are written they turn in and sleep like the proverbial top.

These diaries, by the way, are the pride of Mrs. Belmont's heart.

"Some of them are very clever, though," said she. "I have the girls stick to it religiously. Every night they must write out notes of all they have done throughout the day, the methods followed in each case, the condition of the soil they found, and, in short, every detail of plowing, planting, sowing or reaping.

"Then when they leave the school and start out for themselves these diaries will have been converted into the most valuable textbooks, for they will be chronicles not only of what is right to do theoretically in different instances, but they will also stand a record of the actual experience encountered in developing the theories in each case.

"There is no reason why women should not make clever and astute farmers, provided they know their subject thoroughly and are interested in it. Women who are at the head of beautiful country homes in England take far more interest in their grounds and houses than the women in this country. Here we leave the work quite to outsiders, to whom we pay a big price to do the work and not bother us until it is done, whereas the wives of country gentlemen abroad demonstrate the keenest personal interest in the development of everything that goes on about their estates. It is really beautiful work, and when has not beautiful work appealed especially to women?"

At top, three of Mrs. Belmont's "farm women;" at bottom row, Mrs. Belmont; at right, the "boss of the farm."

Paramatta Now Ready For President Taft

The president out for a stroll. The summer White House at Beverly. The fish pond.

WITH the crowning of June the summer White House regime established at Beverly, Mass., by President Taft will start its third season, but not at Burgess Point.

Paramatta, the beautiful residence of Mrs. Henry W. Peabody, on Corning street, has been renovated from roof to cellar and newly decorated throughout for his occupancy.

The extensive grounds are gardened to perfection.

There are ten bedrooms with bathrooms, and the living hall on the main floor is as big in itself as an ordinary house. There are extensive stables and a big garage, and everything is, in fact, perfect but for the point that the property has no actual water front for an anchorage for the presidential yachts, but a private landing pier only a few minutes from the house has been secured, and the Mayflower and Sylph will be in evidence, as usual.

Paramatta has been painted white (Burgess Point was painted green), so that the term "Summer White House" is now absolutely proper. Major Butt won't live with the official staff, but will flock by himself at the Woodbury cottage, as he did last year.

HENRY GRAHAM.

THE

GILBRIDE CO.'S

Lucky Horseshoe Sale

THE LUCKY HORSE SHOE SALE BEGINS TOMORROW MORNING AT 8 O'CLOCK

And Continues Until Saturday, June 24th, 10 P. M.----Eight Days

Just eight days of fast and furious selling. Eight days when you can swing to yourself all the benefit of sharply reduced prices, for we have cut the prices on our merchandise----not a tiny cut of a few pennies to deceive you, but great, big, generous slices that cut to the heart of profit. This Store will be the rallying point of prudent minded women----to you who realize the happy combination of quality merchandise at almost unheard of prices. Come, gather to yourself the benefit of these savings.

REMEMBER---Eight days and only eight---but eight days marked by sensational prices and extra quality offerings.

In Our Suit Dept.

We announce a sale of the Celebrated "PRINTZESS" Suits. The finest made garments in America. Offered to you in this sale at a tremendous reduction from regular prices.

$30 "Printzess" Suits, handsome shades, for **$15**

Women's Chambray Dresses, all sizes, regular prices $1.50 to $1.98, for **98c**

Women's Bates Gingham Dresses, all sizes, regular price $2.50, for **$1.98**

Figured Dimity Dresses, marked **$2.98**

200 Lingerie Dresses, specially priced **$2.98, $3.98, $4.98**

A Clean Up of Odds and Ends of Dress Skirts

From the M. & C. Manufacturing Company, Boston, Mass.

The lot consists of Voiles, Poplins, Serges, Panamas and Fancy Mixtures. Regular prices $4.98 to $10, for..... **$3.98**

Ten Articles Given Away Each Day of This Sale

Each day we will give ten articles that sell for $1.00 each and hide them in our displays of merchandise.

Each article will bear a small ticket with these words, "Lucky Horse Shoe Prize Ticket"—on it—when you find one of these tickets, simply call the nearest clerk, give her your name and address and take the article home, gratis.

Every article will be hidden either on the tables, the counters, or in the displays—and not on the shelves. Join the Merry Crowd of Fortune Hunters.

Muslin Underwear

WOMEN'S LONG WHITE SKIRTS of good cambric and 18 in. flounce of embroidery, finished with one inch beading, (some slightly soiled.) Sold for $1.98 **$1.00**

WOMEN'S NIGHT ROBES of good nainsook, full width and length, neatly trimmed with torchon lace and beading or embroidery and tucks. Regular price 75c, **59c**

WOMEN'S DRAWERS of good cambric with ruffle of tucks and embroidery. Regular price 39c **25c**

WOMEN'S DRAWERS of fine quality cambric with ruffle of tucks and five inch embroidery. Regular price 59c. Pair **39c**

CORSET COVERS of nainsook with yoke of embroidery and beading or deep lace yoke front and back. Regular price 39c **25c**

CORSET COVERS of fine quality nainsook, yoke of medallions and lace insertions combined, edged with lace and beading. Regular price 75c..... **50c**

Women's Hats

Sailors in black and colors from $3.50 to $1.98, reduced to $1.25 and 69c

Untrimmed Hats in black and colors, marked from $1.98 and $1.50, reduced to 25c

All Tailored Hats, $7.98 and $6.98, reduced to .....$2.98 and $1.98

Very pretty White Hats, value $7 and $8, for $4.98

Shirt Waists

Several good numbers suitable for house waists. Waists made of good quality percale, white with black stripe, also blue gingham with white stripe buttoned front with long sleeves. White muslin with embroidery fronts, buttoned backs and long sleeves. All exceptionally good numbers, were 69c, for 39c

A lot of new waists attractively trimmed with embroidery and laces, very dainty and chic, 98c value, for 69c

Many new styles of kimona sleeve waists with high and low neck, very prettily trimmed with val, cluny and imitation baby Irish laces also tucks. All-over embroidery with lace insertions, all very attractive and stylish, worth $1.25, now..... 98c

Kimonas and Petticoats

Women's Figured Muslin Short Kimonas, regular price 29c, special at 19c

Womens' Black Petticoats made with a good full flounce, regular $1.00 value for 79c

Children's Department

Children's Guimps, hamburg trimmed, sizes 6 to 14 years, extra good at 25c

Children's Rompers, sizes 2 to 6 years, in plain chambray, also pink and blue check, regular price 39c. Special at 25c

Notions

Sewing Silk, 100 yards, all colors, regular price 8c. Sale price 4c

Hooks and Eyes with pects, regular price 5c. Sale price 2c

John J. Clark's spool cotton, regular price 5c. Sale price 2c

Basting Cotton, 500 yd. spools, regular price 5c. Sale price 3c

Pins, regular price 5c. Sale price 3c

White Tape, 10 yd. pieces, regular price 10c. Sale price 7c

Best Cling Fasteners, regular price 5c a card. Sale price .....2c a card

Black and White Headed Pins, regular price 5c. Sale price 2c

Dress Shields, regular price 15c. Sale price ..... 10c, 3 for 25c

Wash Goods

12½c Durability Cloth, linen finish, 8½c yard

19c 36 inches Kandahar Foulard, 10c yard

6¼c Fancy Bonnibel Lawns, 4½c yard

25c Soisette, all colors.....17c yard

19c Holly Hock Batiste ....10c yard

13c 36 inch Colored Ducklings, 12½c yard

Ribbons

3½ inch Ribbons, all silk, all colors, 15c values. Special .....12½c yard

4 inch Ribbons, plain and moire weaves in all the new and desirable shades suitable for millinery, hair bows and girdles, 25c and 29c values. Special price .....19c yard

Knit Underwear

Women's Low Neck Sleeveless Vests, regular price 12½c. Our price 5c

Women's Union Suits, low neck, sleeveless, lace bottom, regular price 39c. Our price 25c

Women's Shaped Vests, low neck, short sleeves, regular price 35c. Our price 12½c

Women's Umbrella Lace Trimmed Pants with French Band, regular price 25c. Our price 19c

Men's Balbriggan Shirts in all sizes, regular price 25c. Our price 17c

Women's Gloves

16 Button White Silk Gloves, double tipped fingers, $1.25 value ..99c a pair

16 Button Silk Lisle Gloves in tan and mode, silk embroidered backs, $1.25 value ..... 69c a pair

12 Button White Silk Gloves, double tipped fingers, $1.00 value..69c a pair

16 Button Black Silk Gloves, double tipped fingers, $1.25 value.. 69c a pair

16 Button Tan Silk Gloves, double tipped fingers, $1.75 value $1.00 a pair

Men's, Women's and Children's HOSIERY

Men's Pure Silk Hose, all colors, 50c value, to close at .....29c a pair

Men's Half Hose, black only, double soles, 12½c value .....6¼c a pair

Men's Silk Lisle Half Hose, double heel and toe, regular 25c quality, 15c a pair

Men's Lisle Half Hose, good assortment of colors, 15c value..12½c a pair

Women's Gauze Lisle Hose, fast black, double heel and toe, 19c value, 12½c a pair

Women's Black and Tan Silk Lisle Hose, double soles, double heels, seconds of the 25c quality.....14c a pair

Women's Black Burson Hose, full fashioned, split soles, seconds of the 25c goods ..... 19c a pair

Children's Fast Black Hose, double knees, heels and toes, regular price 19c, to close ..... 6¼c a pair

Children's Black Cotton Hose, 1-1 ribbed, double soles, good elastic top, 19c value ..... 12½c a pair

Sheets and Pillow Cases

81x90 Full Size and Heavy Bleached Sheets, reg. price 69c. Sale price ..49c

81x99 Extra Size Bleached Sheets, reg. price 79c. Sale price 59c

42x36 Extra Fine Quality Pillow Cases, reg. price 15c. Sale price ..11c

45x36 Extra Fine Quality Pillow Cases, reg. price 17c. Sale price ..14c

Drapery and Rug Dept.

25c Chromo Pictures, 80 subjects, special for this sale .....7c each

69c Sateen Pillows suitable for hammocks and canoes, special for this sale 39c each

25c Printed Scrims, all colors, special for this sale .....12½c yard

12½c Muslin, 1 yard wide, special for this sale .....9c yard

12½c Cretonne, good patterns, special for this sale .....8c yard

15c Burlap, 1 yard wide, red only, special for this sale .....10c yard

37½c Muslin Curtains, full ruffle, special for this sale .....21c pair

$1.25 Scrim Curtains, Cluny edge, special for this sale .....89c pair

$1.25 Cross Stripe Curtains, for summer cottages, special for this sale, 79c pair

$1.00 Couch Covers, Persian stripes for dens, special for this sale 69c each

50c Hodges' Fiber Carpet, 1 yard wide and heavy quality, special for this sale ..... 19c yard

$12 Hodges' Fiber Rugs, best quality, size 9x12, special for this sale $6.95

$4.00 White Iron Beds, brass ornaments, special for this sale.....$2.59

$3.00 Soft Top Mattresses, 1 or 2 parts, special for this sale $1.79

Guaranteed National Springs, all sizes, special for this sale $2.49

Oil Cloths and Linoleums at greatly reduced prices for this sale.

Towels

12½c Good Size Turkish Towels 10c

33c Extra Large and Heavy Weight Turkish Towels 21c

Linens

50c Mercerized Table Damask, 58 inches wide, extra good quality 33c yd

65c Pure Table Linen, 64 inches wide, fully bleached.....45c yard

89c Pure Table Linen, 70 inches wide, extra weight .....79c yard

Toilet Goods

Peroxide of Hydrogen, reg. price 10c, sale price 6c

Caroline Talcum Powder, extra large can, reg. price 19c, sale price 10c

Glycerine, Witch Hazel and Oatmeal Soap, reg. price 5c, sale price 2c

Sanitol, Colgate's and Dr. Lyon's Tooth Powder, reg. price 19c, sale price 14c

Babcock's Corylopsis Talcum Powder, reg. price 15c, sale price 10c

Full Size Hair Nets, in light, medium, dark brown, blond and black, with elastic, reg. price 10c, sale price 5c each, 6 for 25c

Armour's English Violet Soap, 3 cakes in a box, reg. price 19c, sale price 9c

Women's Belts

White Wash Belts, in embroidered, tucked and plain linen with pearl buckles, reg. price 25c, sale price ...9c

Suede and Patent Leather, Striped and Plain Elastics with fancy buckles, all colors and sizes, reg. price 50c, sale price 21c

Second Section

THE LOWELL SUN

Pages 9 to 16

16 PAGES 1 CENT — LOWELL MASS. THURSDAY JUNE 15 1911 — 16 PAGES 1 CENT

HIS SKULL FRACTURED

Alexis Lamarre in Serious Condition at St. John's Hospital

Mr. Alexis Lamarre, a brick mason in the employ of Contractor Patrick Conlon, and whose home is at 10 Clinton avenue, Pawtucketville, suffered a sad accident yesterday afternoon when

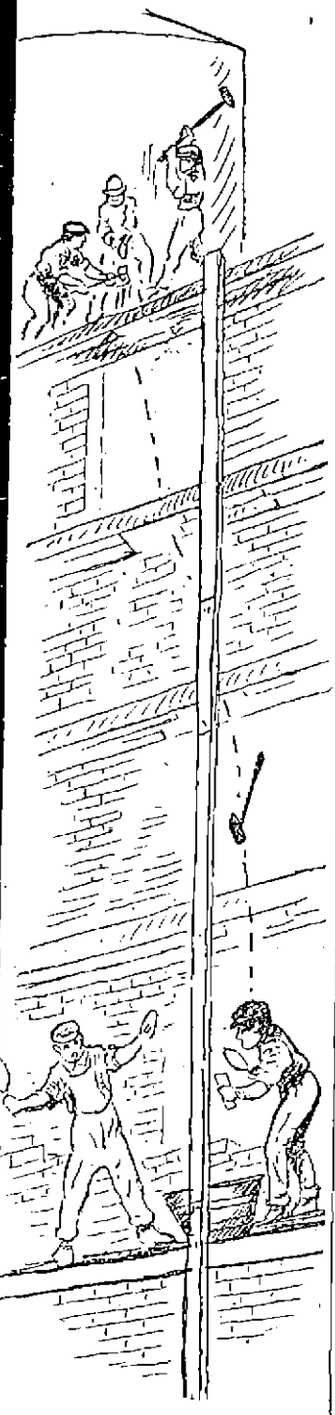

SERIOUS ACCIDENT AT MASSACHUSETTS MILLS

his skull was fractured while he was at work at the construction of the new filter house of the Massachusetts Mills. The man is now confined to St. John's hospital, and the doctors cannot say yet whether he will recover.

The accident happened late yesterday afternoon. Mr. Lamarre and several other brick masons were working on a staging about 45 feet above the ground. Above them on another staging several men of the Guarantee Construction Co. were employed in cutting off rivets. One man held the rivet cutter while the others struck with a sledge hammer. Suddenly the rivet cutter which weighs about five pounds was knocked from the man's hands and fell towards the ground. The tool struck the staging and landed on Mr. Lamarre's head, causing a fracture of the skull.

The injured man, although in a half dazed condition, walked to St. John's hospital where his wound was dressed. He passed a good night and this morning he was reported as resting comfortably, although the attending physicians cannot say as yet if he will recover for the fracture is a bad one.

Mr. Lamarre is one of the best known residents of Pawtucketville, having lived in that vicinity a great part of his life, and his many friends are wishing him a quick recovery.

GOOD NATURED BABIES

"Babies who are born healthy need never be cross if cared for properly," says Mrs. E. R. Brown of Fort Bayard, N. M. "More than half the crying and fretfulness of babies is due to some irritation of the skin which an application of Comfort Powder will relieve instantly. Comfort Powder enables one to dry the skin perfectly after the bath and keeps it in perfect condition." Comfort Powder is harmless, prevents all skin irritations—cures them, too. E. S. Sykes' signature is on every genuine box.

FOREIGN SEAMEN

To Take the Place of Strikers

LONDON, June 15.—Work proceeded as usual on the London docks today, with nothing to suggest that a general strike of seamen had been called. At the provincial ports there was some response to the strike signal and a few ships were without crews. Other vessels, however, were getting away without difficulty. The White Star liner Teutonic and the Canadian Pacific Co.'s steamer Empress of Ireland at Liverpool were still without deckhands but the stewards of both vessels had signed.

The coal porters at Southampton, who precipitated the strike, returned to work this morning. The coaling of the American liners St. Paul and New York is proceeding smoothly at Southampton. The New York is scheduled to sail on Saturday and the St. Paul should have left last Saturday.

The shipowners expect that within a day or two there will be no lack of foreign seamen to step into the places vacated by the Britishers.

YALE OARSMEN

ENGAGED IN A GAME OF BASEBALL

GALES FERRY, Conn., June 15.—By way of diversion the members of the Yale crew squad this morning indulged in a game of baseball. A regular nine inning game was played. An indoor baseball was used and the teams were captained by Field and Copp, the latter's side winning the game by the score of 14 to 11.

Though the sky was clear and the air was warm there was a stiff wind blowing and none of the boats went out on the river this morning because of the rough water. All of the crews, providing the water calms sufficiently, will take a long row late this afternoon.

Julian Curtiss of New York, rowing advisor, is expected at the headquarters this afternoon.

TO TRY AGAIN

MAN OVER SEVENTY TO MARRY YOUNG WIDOW

The following marriage intention, rather unusual so far as ages are concerned, was registered at the office of the city clerk this forenoon: Jesse G. Courser, 71 (widowed), retired, and Ozima Perrigo, 36 (widowed), hairdresser. It is the man's second venture and the woman's third in the matrimonial line.

Wamesits, Friday eve., No. Billerica.

A Dreadful Wound

from a knife, gun, tin can, rusty nail, fireworks, or of any other nature, demands prompt treatment with Bucklen's Arnica Salve to prevent blood poison or gangrene. It's the quickest, surest healer for all such wounds as also for Burns, Boils, Sores, Skin Eruptions, Eczema, Chapped Hands, Corns or Piles. 25c at A. W. Dows & Co.

TODAY'S STOCK MARKET

NEW YORK MARKET

Stocks	High	Low	Close
Amal Copper	70⅝	69¾	69¾
Am Car & Fn	57¼	56¾	56¾
Am Cot Oil	52½	51	51⅛
Am Hide & L pf	26½	26	26
Am Locomo	42	42	42
Am Loco pf	110	110	110
Am Smelt & R	53⅝	52¾	52¾
Am Smelt & R pf	108½	107¾	108
Am Sugar Rfn	121	120½	120½
Anaconda	41⅜	41	41
Atchison	114⅞	113¾	113¾
Atch pf	105¼	105	105
Balt & Ohio	108¾	108¼	108¼
Br Rap Tran	80½	80	80⅛
Canadian Pa	241¼	240⅛	240⅛
Cent Leather	32⅛	31½	31½
Ches & Ohio	85½	84½	84½
Col Fuel	35½	34⅞	34⅞
Consol Gas	147	146	146
Del & Hud	173	172	173
Den & Rio G	29	29	29
Den & R G pf	59⅞	59¼	59⅜
Dis Secur Co	37⅞	37⅛	37⅛
Erie	36⅝	35½	35⅝
Erie 1st pf	57¼	56	56
Erie 2d pf	46¼	45⅞	45⅞
Gen Elec	163½	162½	162½
Gt North pf	139	137½	137½
Gt No Ore ctf	63½	62½	62½
Int Met Com	18⅝	18⅜	18⅜
Int Met pf	52⅛	51½	51½
Int Paper pf	49⅜	49⅜	49⅜
In S Pump Co	42⅝	42	42
Kan City So	37⅛	36¾	36¾
Kan & Texas	38⅛	37⅝	37⅝
Kan & T pf	68	68	68
Louis & Nash	152½	151½	151½
Missouri Pa	51	50	50¼
Nat Lead	57½	57	57
N Y Air Brake	74	73	74
N Y Central	111½	110¾	111
*No Am Co	74½	74½	74½
Nor & West	108¾	107½	107⅝
North Pacific	135⅞	134⅜	134½
Ont & West	45¾	45½	45¾
Pennsylvania	125	124⅝	124⅝
People's Gas	106	106	106
Pressed Steel	37⅛	36½	36½
Pullman Co	162¾	162¼	162¼
Ry St Sp Co	38¾	37¾	38½
Reading	161⅛	159½	159¾
Rep Iron & S	31	30⅝	30⅝
Rock Is	34¼	33¼	33¼
Rock Is pf	68½	68½	68½
St L & S'n pf	70	69¾	70
St Paul	129	127¾	127¾
So Pacific	121⅜	120⅛	120⅛
Southern Ry	32½	32	32½
Southern Ry pf	72½	71⅞	71⅞
Tenn Copper	43¼	42¼	42½
Texas Pac	29⅝	29⅜	29⅜
Third Ave	10⅝	10⅜	10⅜
Union Pacific	187	185½	185½
Union Pac pf	94½	94	94
U S Rub	41	40½	40½
U S Rub pf	114	114	114
U S Steel	80	78¾	78¾
U S Steel pf	118¾	118½	118½
U S Steel 5s	105¾	105¼	105¼
Utah Copper	51¾	50½	51
Wabash R R	17½	17¼	17¼
Wab R R pf	39	38½	38½
Westinghouse	75¾	75¼	75¼
Western Un	81¼	80½	80½
Wh & L Erie	5⅜	4¾	5¼
W & L E 2d pf	17	16	17

*—Ex. Div.

Money Market

NEW YORK, June 15.—Prime mercantile paper 4@4½ per cent. Sterling exchange steady at 484 for 60 day bills and at 485.85 for demand. Commercial bills 483.40. Bar silved 43⅛. Mexican dollars 45. Government bonds weak. Railroad bonds irregular.

Money on call steady 2¼. Ruling rate 2⅜; last loan 2⅜; closing bid 2⅜; offered at 2½; time loans steady; 60 days 2½; 90 days 2¾; six months 3¼@½.

Spot Cotton

Cotton spot closed quiet, 15 points down. Middling Uplands 15.65. Middling Gulf 15.90. No sales.

STOCK MARKET

WAS HEAVY AT THE CLOSING HOUR TODAY

Prices Dropped During the Late Trading—Losses of a Point Or Over Were Numerous

NEW YORK, June 15.—Stocks were bid up briskly at the opening of the market today, gains being made by most of the active issues except Atchison and the Erie. The first sale of United States Steel was a block of 5000 shares at 79¼ to 79⅞, a maximum gain of one-half point. Canadian Pacific advanced 1¼. Am. Smelting 1 and U. P., Chesapeake & Ohio, western Maryland and Sloss Sheffield ½.

The market did not hold up long, the higher prices encouraging realizing and a sprinkling of short selling which forced back the list quite generally to yesterday's closing or below. Liberal selling of the Erie and Fertilizer stocks contributed to the general heaviness. Reports that the Potash dispute was still unsettled caused liquidation of American Cotton Oil and Virginia Carolina Chemical which yielded 2 points. Erie lost 1 and the first pfd. 1⅜. Some minor stocks were strong, including Wheeling & Lake Erie, Texas Co., American Ice, Underwood Typewriter and many department stores.

The demand for stocks fell off and speculative interest was at a low point during the morning. The higher scale of prices at the opening was due in large part to earlier advances in the London markets, but attempts to continue the movement here were defeated. Before noon stocks showed positive weakness with the range of quotations substantially below yesterday's close. The change in the character seemed to bewilder the trading element and speculation grew dull. The Hill stocks were especially weak, despite indications of better crop conditions. U. S. Steel and the copper stocks shared in the general weakness although there were definite signs of improved trade conditions. Bonds were irregular.

The tone was somewhat better after midday, but prices made scarcely any headway upward. International Mercantile Marine stocks were more active than in months past and the preferred advanced 1¼ in spite of labor troubles.

The market adopted a waiting attitude during the latter part of the day and was not influenced by the variable fluctuations in wheat and cotton. Several specialties were marked up vigorously, American Ice rising 3 points. Leading stocks ruled fractionally below yesterday's closing with the Hill group weakest.

The market closed heavy. In the late trading prices dropped generally to the lowest level of the day. Losses of a point or over were numerous.

Cotton Futures

	Opening	Close
June		16.15
July	15.45	15.26
August	14.96	14.89
September	13.71	13.71
October	13.45	13.40
November	13.44-45	13.40
December	13.45	13.42
January	13.48	13.40
March	13.51	13.46
May		13.50

Exchanges and Balances

BOSTON, June 15.—Exchanges, $28,578,801. Balances, $1,571,233.

BOSTON MARKET

Stocks	High	Low	Close
Am Ag Chem Com.	58	57½	57½
Am Pneumatic	5	5	5
Am Tel & Tel	152	151⅛	151⅛
Am Woolen pf	96½	96	96½
American Zinc	30⅛	30⅛	30⅛
Arcadian	4	4	4
Arizona Com	18⅝	17¾	17¾
Atlantic	6¼	6¼	6¼
Boston & Albany	221½	221½	221½
Boston & Maine	109½	109	109½
Butte Coal'n	19⅞	19½	19½
Cal & Arizona	62⅞	62	62
Cal & Hecla	75	75	75
Copper Range	63	62½	62½
Daly-West	6	6	6
Fitchburg pf	127	127	127
Franklin	13¾	13½	13½
Giroux	7⅞	7½	7½
Granby	40	40	40
Greene-Cananea	7½	7½	7½
Indiana	16	15½	15½
Isle Royale	18¾	18¼	18¼
Lake Copper	39⅝	39	39
Mass	9⅛	8½	9⅛
Mass Electric	22¾	22¾	22¾
Mass Electric pf	92	91	91½
Mass Gas	94	93¾	93¾
Miami Cop	22	21¾	21¾
Michigan	2⅝	2⅝	2⅝
Mohawk	53	51½	52½
Nevada	21⅝	20¾	21
Newhouse Mines	99	99	99
*N Y & N H	144½	144½	144½
North Butte	35⅝	33¾	34
Old Dominion	49	48⅝	48⅝
Osceola	106	105	105
Quincy	73¼	73	73¼
Shannon	11⅝	11⅜	11⅜
Superior Copper	34	34	34
Superior & Pitts	18	17⅝	17⅝
Swift & Co.	102	102	102
Tamarack	36	36	36
Trinity	4¾	4¾	4¾
United Fruit	197	196	196
United Sh M.	51¾	51¾	51¾
U S Coal & Oil	39¾	39½	39½
U S Smelting	40	39½	39¾
U S Smelting	49¼	49	49¼
Utah-Apex	3⅛	3⅛	3⅛
Utah Cons	19⅞	18⅝	18¾
Utah Copper Co	51½	51	51
Winona	9⅛	8½	8½
Wolverine	115	115	115

* Ex. Div.

BOSTON CURB MARKET

Stocks	High	Low	Close
Amal Nev	8c	7½c	8c
Bay State Gas	22c	22c	22c
Crown Reserve	3⅝	3⅜	3⅜
Davis-Daly	1¼	1	1
First National	1⅞	1½	1½
Goldfield Cons	6	6	6
La Rose	4⅝	4⅝	4⅝
Majestic	82c	78c	79c
McKinley	1¾	1¾	1¾
Oneco	2½	2½	2½
Raven	32c	28c	30c
R I Coal	2½	2½	2½

Boston Copper Market

BOSTON, June 15.—There was a recession in local coppers during the early hours today with trading along broad lines and in considerable volume. The market was weak and active.

AT CLARK UNIVERSITY

WORCESTER, June 15.—Degrees were conferred on 84 candidates at the commencement exercises of Clark college and Clark university in the Clark college gymnasium here today. The college department awarded the degree of bachelor of arts to 35 seniors while Clark university bestowed the degree of master of arts upon 33 students and doctor of philosophy upon 16.

In addition 26 other students in all departments of the college and university were the recipient of college honors. The commencement address was delivered by Dr. Stanley Hall, president of Clark university. The president of Clark college, Dr. Edmund Stanford, also spoke to the graduates, expressing the hope that before long a chair of political and social sciences might be endowed as a memorial to the late Carroll D. Wright, the first president of the college.

CAPT. CHAMBERS ELECTED

WASHINGTON, June 15.—Captain Washington I. Chambers, who has charge of aeronautics in the navy, has been elected fourth vice president and director of the Aeronautical society with headquarters in New York.

Wamesit Campers, Friday eve., No. Billerica.

MEN HELD IN $300

They Are Charged With Drunkenness and Assault

This morning, for the first time since Judge Hadley has occupied the bench in police court, court was suspended for about 20 minutes in order to allow those in the court room—the prisoners excepted—to witness the circus parade.

The principal case before the court this morning was that of Daniel J. Donahue and Jos. H. Conon, charged with drunkenness and assault and battery on an unknown person. After the government had presented its case the court deemed it advisable to continue the matter in order to give both the government and counsel for the defense a better chance to prepare the case.

The first witness called for the government was Edmund Roy, a bundle boy in the employ of the Putnam & Son Co., in Central street. He testified that on Tuesday afternoon about two o'clock he was passing through Hurd street and saw four men opposite the Hurd street entrance to the store. Two of the men had hold of another and he said he recognized Conlon as one of the men who had his hands on the unknown man. He testified that one of the men went through the pockets of the man who was being held. On cross examination the witness said that Conlon was the man who searched the unknown man's pockets. Roy was of the opinion that the man who was being held and presumably robbed was under the influence of liquor for he came across the street and stated that he had been robbed.

John Salmon, a clerk at Putnam's, said that he saw the assault and Conlon was holding the unknown man's arms. He, however, did not see either of the defendants place their hands in the man's pockets. Witness said he did not know the man but would be able to recognize him if he saw him again.

At this point the court advised the continuance of the case and as Deputy Downey and Joseph E. Loughran, the latter appearing for the defendants, were willing, both were held under $300 bonds for their appearance in court tomorrow morning.

Fined For Trespass

Manthio and Gregoses Collas of Chemsford appeared before the court on complaints charging them with trespass. It is alleged that cows belonging to the defendants entered the field of a neighbor and trampled down what was growing in the garden. Inasmuch as the defendants had appeared before court on two previous occasions on similar complaints and were fined $5 the first time and $7 the next, the court found both guilty and ordered each to pay a fine of $10. They appealed.

Costos Farfaras, the complainant, who occupies a farm near the defendants', said that last Sunday and Monday cows belonging to the defendants entered his farm and trampled down the barley and tomato plants. John Murray, who works on Joseph McDonald's farm in Chelmsford, said he had inspected Farfaras' farm and found cow tracks in the barley.

Constable Nichols of Chelmsford testified that he also had found tracks in the barley, tomato and potato patches.

The defendants denied that they allowed their cows and pigs to run wild.

William Johnson pleaded guilty to a complaint charging him with being drunk, but at the request of the government the case was continued until tomorrow.

Napoleon Charest while under the influence of liquor yesterday annoyed some women in Merrimack street and was placed under arrest by Patrolman Breault. It cost Napoleon $6.

John H. Powers, drunkenness, was sentenced to five months in jail.

One first offender was fined $2.

If you want summer comfort begin at the inside.. B. V. D. this week 36c

All other good kinds from 25c to $3.00

Half Hose in fancy colors. Bargains in all departments. Our second anniversary sale, at

Macartney's Apparel Shop

72 MERRIMACK STREET

MAN FATALLY INJURED

He Lost His Balance and Fell From Ladder

An accident which resulted in the death of a man occurred yesterday afternoon, when Alvin F. McCoy, a tinsmith working for the Merrimack Mfg. Co., sustained a fracture of the skull while at his work at the mill. He died a few hours later at the Lowell hospital where he was removed in the ambulance.

McCoy, who had been in the employ of the Merrimack Mfg. Co. for a number of years, was standing on a step-ladder late yesterday afternoon, tacking a piece of tin over a leak. The ladder stood up about five feet from the floor. The man lost his balance and fell on the floor, his head striking on an iron bearing of a machine. The ambulance was summoned and he was removed to the Lowell hospital, where it was discovered that he was suffering from a fracture of the skull. Despite the efforts of the attending physicians, McCoy passed away at seven o'clock.

The deceased was unmarried and boarded at 176 Westford street. He was a good steady worker and was held in high esteem by both his employers and fellow workers.

BIG WHEAT HARVEST

The Yield in British India Will Reach 369,000,000 Bushels.

WASHINGTON, June 15.—A bumper harvest of wheat in British India estimated at 369,000,000 bushels, surpassing all previous yields, and a record area sown to spring wheat in western Canada, where 90 per cent of the Dominion wheat is grown, giving rise to seemingly extravagant estimates of probable yield are the features of the world's review of May agricultural news announced by the department of agriculture today. In other respects foreign agriculture in general made average seasonable progress.

In Argentina, the great wheat and flaxseed exporter of the southern hemisphere, the autumn-sown crops have entered their first months of the trans-equatorial winter in vigorous condition and on probably largely increased areas. The recently gathered corn crop there turned out badly and little or no surplus will be available for export. The corn crop of South Africa also is reported damaged by drought and there will be none for export.

NAILS WATER BOARD

Alderman Barrett Says That It is Unbusinesslike

Alderman Barrett at last night's meeting of the board of aldermen made a few pointed remarks on the crazy quilt patchwork that is being done at considerable expense in some of the erstwhile "smooth" paved streets of the city.

Later in the evening Alderman Barrett said something about the administration of affairs by the water board.

Councilman Connors said, yea, verily, relative to the patchwork and suggested that a municipal concrete plant be acquired by the city.

The meeting was called to order at 8.35 with Aldermen Jodoin and Flanagan absent, and at the start resolutions were adopted on the death of Hon. George Runels.

A joint communication was received from the committee on accounts relative to expenditures for repair work on streets, protesting against such work and recommending new streets in place of such extensive repairs.

Alderman Barrett took up the bill of E. A. and A. T. Smith & Co. of $1974 for patching Westford street and characterized such patching as extravagant waste.

Referring to Pawtucket street he said that it should be put on a granite base. Every year upwards of $2000 is spent annually for such patchwork. "It would astonish you to see how much money has been spent in recent years for such work," he said.

Alderman Connors favored a municipal concrete plant, if such work is to be done.

The communication was referred to the committee on streets in concurrence.

A joint resolution recommending a minimum daily wage for the employes of the park department was read and adopted in concurrence.

A resolution to transfer certain parcels of land from the street department to the park commission was read and adopted in concurrence.

The land in question is at the junction of D street and Harris avenue, and at the junction of Houghton, Plain and Parker streets, and includes Harris park.

Water Board Loan

A joint communication urging the appropriation of $100,000 for new wells, a pumping station and reservoir for the water department was next read. Alderman Connors suggested that an expert on water matters be secured to give his opinion as to the probable supply for future years from the driven wells in this city. He spoke of pressure in the mains in various parts of the city. An expert from the metropolitan water system of Boston should be secured to inform the city government correctly on the matter. "Possibly there may be some experts in the local water departments," he said, "but if we are going to spend $100,000 for this, then let us know more about the real situation. Some big concern which deals in these matters continually could help us out of this."

Mr. Toupin moved that the communication be referred to the committee on appropriations and it was so voted.

Alderman Barrett then said:

"The whole matter is this with the water board. It has for years been administered on an absolutely unbusinesslike basis, and the membership of that board is absolutely incapable of administering a system of this kind. Instead of going to the metropolitan system for an expert, let us go to the biggest engineer in this country, a man who can't be reached, a man who will cost good money and whose decision will be worth it. Let him go through the whole system and report on things as he finds them. Here comes a communication asking $100,000 for the water department, without any explanation as to what it is wanted for."

Mr. Barrett moved adjournment at 9.10 o'clock and it was so voted.

A Traveling Necessity

The man or woman who goes away from home without giving thought to the things which may interfere with pleasure is running a foolish risk. Tired, blistered feet, sunburn, insect bites, brown tail moth poison, chafing, and a hundred other minor annoyances can spoil a lot of fun. Put a bottle of Tolletine in your grip and you will be safe. Tolletine is the best remedy ever discovered for soothing inflammation, irritation or smarting wounds, also for healing cuts, scratches and burns. It has rightly been termed a traveling necessity. Your druggist has it.

TWO AVIATORS

ARRIVED IN HAMBURG FROM SCHWERIN

HAMBURG, June 15.—Lindpainter and Burchner arrived here today from Schwerin, concluding the third stage of the national aviation cicuit race. Owing to heavy fog they frequently lost their bearings. Wienerziers has not arrived. He is reported as having completely lost his direction after leaving Scherwin.

Importers Bazaar, Inc.

102 GORHAM ST. — 536 MERRIMACK ST.

FRIDAY Pork 10½c Lb. | FRIDAY Beans 7½c Qt.

A FULL LINE OF GROCERIES CARRIED

FRIDAY AND SATURDAY

BEST PURE LARD 9½c Lb.

Our Very Best TEAS 25c Lb. | Fresh Roasted Coffee 20c Lb.

Bright, Sears & Co.

BANKERS AND BROKERS

Wyman's Exchange

SECOND FLOOR

OF INTEREST TO WOMEN

SOME CLEVER QUAKER CITY GOLF PLAYERS

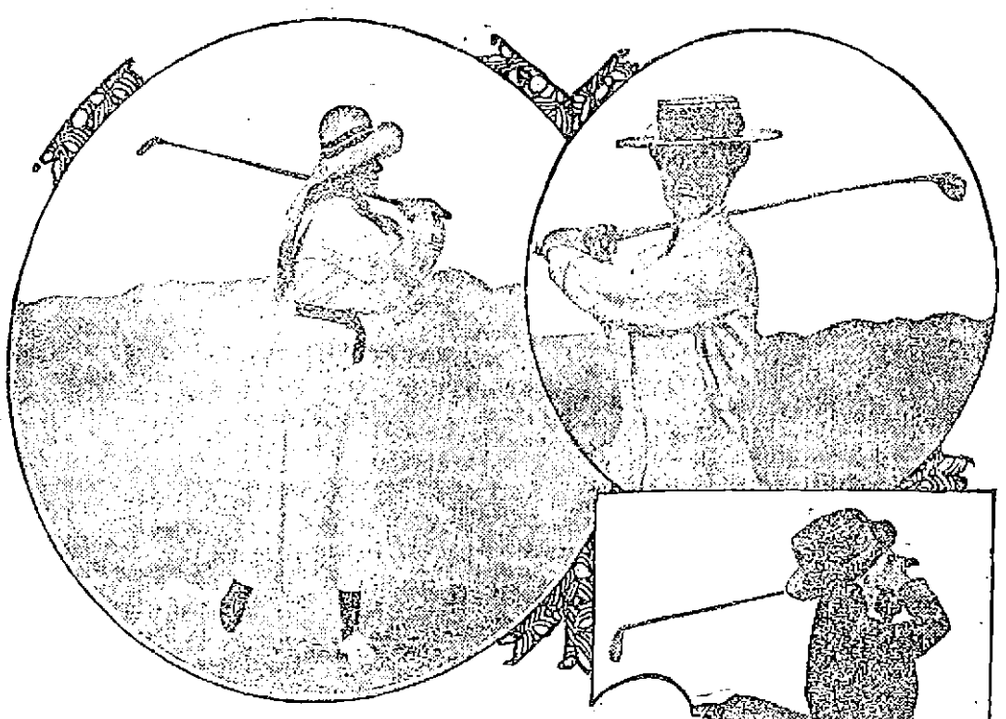

MISS ELLIOTT MRS. BARLOW

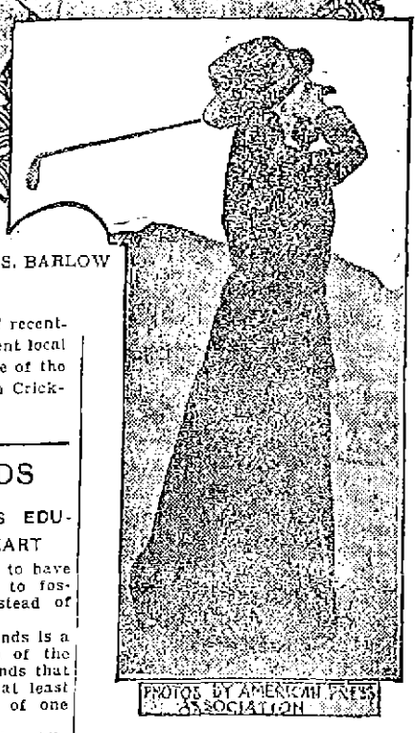

PHOTOS BY AMERICAN PRESS ASSOCIATION

MRS. CALEB FOX

Pennsylvania women have been distinguishing themselves at golf recently. Three Philadelphia women are here shown—Mrs. Caleb Fox, present local champion of Huntington valley; Mrs. Barlow and Miss D. S. Elliott, one of the best golfers of the younger set. The latter two belong to the Merion Cricket club.

A RECEPTION GOWN AND HAT

The suggestion of a chiffon tunic is given in this costume by the drapery at either side, a straight panel of beaded net extending down the back from the shoulders to ankles. To this beaded panel the side drapery of chiffon is caught back most gracefully under bows of velvet. The chiffon overdress opens in front to show the simplest little empire gown of chiffon over white lace. The hat, a beautiful midsummer model of lace under shirred chiffon, is trimmed with dark plumes, which are massed directly on top of the crown, lending height to the wearer.

CHILD'S HANDS

EDUCATING THEM MEANS EDUCATING HEAD AND HEART

Teach the child early in life to have a careful, sympathetic touch, to foster the growth of things instead of blasting the life in them.

The material touch of the hands is a symbol of the spiritual touch of the words and of the actions. Hands that are rough belong to cruel or at least careless hearts, and the cure of one leads to the cure of the other.

What a difference there is in children. Some have soft little hands, which preserve their toys; others destroy them in a day. Some little ones love to make pretty castles with their blocks; others will pick the pictures off the same blocks or else throw them against each other until they are nicked and scratched.

Observe the child's ways with growing things—flowers, fruits and animals. The child who pulls the buds from the flowers, who plucks fruit only to cast it away, who tweaks the ears of cat and dog until both run at the sight of him, has a bad future before him. He will be a spendthrift and make those who depend upon him unhappy.

But carelessness and roughness of this sort can be overcome by patient teaching. When you see your little one breaking his toys take them away from him until he learns better.

Teach the child to mend his toys, to make games for himself, to grow things.

Let him realize his fault and take an interest in correcting it, because he is shown by living examples the results of it.

Give the careless little girl games which will stimulate her love of color and order, her creative instead of destructive instincts. The stringing of beads, sewing colored wool into perforated cards and coloring pictures neatly and tastefully—all these are excellent to correct one of the worst faults a human being can have.

FAIRY GINGERBREAD

Use five ounces of butter, four ounces of sugar, one egg, a quarter of a pound of treacle, one pound of flour, two ounces of candied lemon peel, half an ounce of cream of tartar and a quarter of an ounce of carbonate of soda.

Beat up the butter and sugar to a cream, then add the eggs and a quarter of a pound of warm treacle.

Mix thoroughly. Add by degrees one pound of flour and two ounces of lemon peel. Mix the carbonate of soda and cream of tartar in a little milk and work all together thoroughly. Bake in little tins in a moderate oven and when cold cover with the following icing: Put into a saucepan half a pound of icing sugar, add sufficient boiling water to make a nice smooth paste, boil for a minute, then beat with a wooden spoon. Add any flavoring or coloring desired and use.

COCOANUT CONES

Use one cocoanut, sugar, white of an egg and greased or wafer paper.

Take away the juice from a fresh cocoanut, crack the nut, peel and grate the kernel and add to it half its weight of caster sugar. Stir in the stiffly beaten white of an egg. If too hard add a little of the juice. flour the fingers and form the mixture into cones or balls. Place them on greased paper or wafer paper and bake in a slow oven for about half an hour. When nearly cold take them off the paper or cut it neatly round the cone.

FUNERALS

GELINEAU—The funeral of the late Ernest Gelineau took place this morning. High mass of requiem was sung at St. Joseph's church by Rev. Fr. Brullard, O. M. I., D. D. at 9 o'clock. The choir, under the direction of Mr. Frank Gourdeau rendered the Gregorian chant, Mrs. J. A. Bernard presiding at the organ. The bearers were Richard, Omer, George and Oscar Gelineau, all brothers of the deceased. Burial was in St. Joseph's cemetery, Rev. Fr. Dentzot, O. M. I., D. D., reciting the committal prayers at the grave. Funeral arrangements were in charge of Undertaker Amedee Archambault.

WELCH—The funeral of Mrs. Bridget Welch took place this morning at 8.30 from the chapel of C. H. Molloy and Sons and was very largely attended. A funeral high mass of requiem was celebrated in St. Patrick's church at 9 o'clock by Rev. Fr. Curtin. The Gregorian chant was sung by the choir, Miss Alice Murphy and Mr. Andrew McCarthy being the soloists. Mr. M. J. Johnson presided at the organ. The burial was in St. Patrick's cemetery where Rev. Fr. Curtin read the prayers at the grave. The bearers were Messrs. Thomas Lynch, Frank Conroy, J. O'Loughlin, and John Conroy. There was a delegation present from Spindle City Circle, Companions of America, consisting of Mrs. Mary Andrews, Mrs. Eva Welch, the Misses Lane and Alice Devine. C. H. Molloy and Sons were the undertakers in charge.

DEATHS

MULHOLLAND—Mrs. Mary A. Mulholland, a well known and respected resident of St. Peter's parish, died yesterday at St. John's hospital. She leaves one son, Charles, and five sisters, Mrs. H. E. Barrows, Mrs. John Barrows, Mrs. Loftus, Miss Elizabeth Curran and Miss Margaret Curran. Mrs. Mulholland lived at 656 Gorham street.

BYAM—Mrs. Mary Jane Byam, wife of Charles W. Byam, died at her home in South Chelmsford Wednesday, June 14, aged 74 years, 6 months and 8 days. Mrs. Byam was an old and well known resident of the town and leaves many friends to mourn her loss.

KEEGAN—Mrs. Bridget Keegan, widow of James Keegan, died yesterday after a lingering illness. She leaves two children, a sister, Mrs. Thomas Glynn, and two brothers, Thomas and James Heslin. The body was taken to the chapel of Undertaker J. F. O'Donnell & Sons.

MAJOR—James E. Major, aged 32 years, died this morning at his late home, 7 Exeter street. He leaves to mourn his loss a wife, four sons, Henry, Anson, Addon and Holland; four daughters, Jennie and Myrtle of this city and Fannie and Edna of New Brunswick.

McCOY—Alvin F. McCoy, aged 49 years, died yesterday at the Lowell hospital. He is survived by a stepmother, uncle and two nephews.

SAPIRO—Mrs. Mary Sapiro died this morning at the Tewksbury State hospital. The body was removed to the warerooms of Undertakers C. H. Molloy & Sons on Market street, and later to the home of her mother, Mrs. Lena Molloy, 53 Fifth avenue. Besides her mother, she leaves to mourn her loss her husband, Jacob, one brother, Henry, and one sister, Nellie.

MAHEU—Mrs. Theodule Maheu nee Georgina Yvon, aged 36 years, died today at her late home, 36 Davidson street.

MORSEMAN—Edson Morseman died last night at the home of his uncle, William Amberg, 59 Tyler street, aged 33 years. He is survived by his wife, Jennie, and one sister, Mrs. Fred Daniels of Malden. Deceased was a well known employee of the Gage Ice company.

FUNERAL NOTICES

DAVIS—Died, in this city, June 13, Mrs. Julia A. Davis, the widow of the late Nathaniel Davis, aged 87 years, 10 mos., 6 days. Funeral services will be held from her late residence, 80 Howard street, on Friday afternoon at 2 o'clock. Friends are respectfully invited. Burial private. Undertakers J. H. Currier Co. in charge of the arrangements.

MORSEMAN—The funeral of the late Edson Morseman, will take place Friday afternoon. Services at the house, 69 Tyler street, at 2 o'clock. Burial in Westlawn. Undertakers J. F. O'Donnell & Sons.

KEEGAN—The funeral of the late Mrs. Bridget Keegan will take place tomorrow morning at 8 o'clock from the chapel of Undertakers J. F. O'Donnell & Sons. A mass of requiem will be sung at the Immaculate Conception church at 9 o'clock. Undertakers J. F. O'Donnell & Sons.

MULHOLLAND—The funeral of the late Mrs. Mary A. Mulholland will take place tomorrow morning at 8.30 o'clock from her late residence, 656 Gorham street. A high mass of requiem will be celebrated at 9 o'clock at St. Peter's church. The funeral arrangements will be under the direction of Undertaker John J. O'Connell.

McCOY—The funeral of the late Alvin McCoy will take place tomorrow afternoon from his residence, 90 Chestnut street, at 3 o'clock. Interment will be in Peterboro, N. H. Funeral arrangements are in charge of Undertaker C. M. Young.

BOYLE—The funeral of the late Jas. H. Boyle, Jr., will take place tomorrow morning from his residence, 38 May street, at 8.15 o'clock. Funeral high mass will be celebrated in St. Michael's church at 9 o'clock. Undertaker Peter H. Savage in charge.

JACK SHOVELY

HAS BEEN BOUGHT BY THE PITTSBURG TEAM

PITTSBURG, June 15.—It is reported that the Pittsburg National league team has bought Jack Shovely, shortstop of the Erie, Pa., team, of the Pennsylvania & Ohio league for $2500. The new player, it is expected, will report for duty within a few days.

INDUSTRIAL SCHOOL

Board of Education Will Recommend Vocational Training

Charles A. Prosser, deputy commissioner of education, came to Lowell last evening and held a conference with members of the school board on the matter of industrial education in Lowell. The conference was an informal affair and was participated in by a majority of the members.

Some time ago Mr. Prosser addressed a communication to the mayor and councilmen in which he stated that the board of education is ready to submit a report upon its investigations as to the needs of industrial education in this city. The letter is now in the hands of the committee on education from the city council and reads as follows:

June 5, 1911.

To the Honorable Mayor and Board of Common Councilmen, Lowell, Mass.:

Gentlemen—In response to a series of resolutions passed by different organizations in Lowell, including the one passed by your honorable body, an investigation has been made of the needs of industrial education in your city.

On the 27th of May, 1911, a new statute was enacted codifying and amending legislation relating to state aided vocational education, and in it the school committee of any city or town was authorized to establish and maintain independent industrial, agricultural or household arts schools. Under the authority conferred by that act, the Lowell school committee, on the night of May 31, 1911, voted to establish an independent industrial school as early as feasible, and took steps looking to the employment of a director of the work at an early date.

The agents of the board of education are ready to submit a report upon their investigations with recommendations. This they will do at an early date to the school committee which has so actively and energetically entered upon the establishment of a scheme of vocational training for the youth of your city. This office will also from time to time give such advice and assistance as it can to the local school committee and to those acting for it in the development of the scheme of practical training for young people which will best serve needs of Lowell.

Very truly yours,

C. A. Prosser,
Deputy Commissioner.

DUTY ON SUGAR

WASHINGTON, June 15.—Petitions demanding a reduction in the duty on raw and refined sugar have been presented to the house by Representatives Gardner (Massachusetts), Burke, (South Dakota), James, (Kentucky), and Madison, (Kansas), the petitions being from citizens of their districts.

A GREAT FRAUD

Counterfeit Car Tickets Were Sold

CHICAGO, June 15.—A wholesale mail order business in alleged counterfeit street car tickets was uncovered last night in two raids in the South Side residence district. As a result of the raids J. E. Farris, conductor on the Illinois Central railroad, is under arrest and his brother, W. L. Farris, another employe of the railroad, is a fugitive. They are charged with being the leaders in the scheme.

Officials of a detective agency who led the raids say they have evidence that the men maintained a printing establishment on the outskirts of Akron, O., printed the tickets there, brought them to the Chicago headquarters and sold them to street car conductors on the Cleveland, O. street railway.

In the course of a year, it is charged, fully 1,000,000 tickets on the Cleveland lines were sold by the two men, the profits, according to the detectives, being divided equally between the car crews that participated in the plot and the men who printed the tickets.

TEL. 1902 1903

SAUNDERS' MARKET
159 GORHAM ST. COR. SUMMER ST.

Free Delivery

TRY OUR CLOVER HILL, CREAMERY BUTTER, just received from St. Albans, Vt..... 20c to 22c Lb.

LENOX SOAP 9 Bars for - - 25c

White Floating Soap 10 Bars for - - 25c
Same Size Bar as IVORY

GROCERIES

Campbell's Tomato Soup.....7 1-2c
Have all you want.
New York Pea Beans, qt.....7 1-2c
10 lbs. Rolled Oats 25c
Fancy Mixed Cakes, lb.....7 1-2c
Sardines .....7 boxes for 25c
Best Alaska Red Salmon, can.....14c
Pineapple, can.....7c and 8c
Best Mince Meat, pkg..... 6c
25 Large Nutmegs 5c
Karo Corn Syrup, can 8c
Clams, can 8c
Red Karo, 15c size.....10c
Corn Starch .....4c, 7 for 25c

Sugar - - 5c Lb.
HAVE ALL YOU WANT.

Potatoes 22c Pk.

Large Pineapples 5c Ea.

RHUBARB .....1 1-2c lb.
LETTUCE .....2 1-2c head
Radishes .....2 1-2c lb.
Bermuda Onions .....4c lb.
Native Cucumbers..... 4c each
Native Dandelions ..... 5c pk.
Spinach .....8c pk

Pure Lard
20 lb. Tubs, lb..... 9 1-2c
Small Pails, lb.....10c

Compound Lard
20 and 50 lb. Tubs 8c
Small Pails, 3, 5 10s., lb.....8 1-2c

Butterine 14c 10 and 30 lb. TUBS 12 1-2c

MEATS
Legs of Lamb - - 10c lb.
Lamb Chops - 12½c lb.
Cut from Real Lamb
Lamb Forequarters, 6c lb.
Best Hamburg Steak, 3 Lbs. for - - 25c
Sirloin Steak cut from best beef, 15c lb.
First Cut Best Roast Beef from best heavy steer beef, 10c to 12c lb.
Very Large ORANGES 20c Doz.
Best Roast Pork Loins 11c lb.
Smoked Shoulders 9c lb.
Best Rump Steak, best cuts from heavy beef 15c to 22c lb.
Choice Fancy Corned Beef - - 7c lb.

Sugar Cured Hams, lb.....13c, 14c
Rump Butts, lb.....10c
Round Steak, 2 lbs. for.....25c
Hamburg Steak .....3 lbs. for 25c
Lamb Forequarters, lb.....7c and 8c
Fresh Killed Fowl, lb.....15c
Salt Spare Ribs, lb.....5c

CANDY
Fresh Fancy Assorted Chocolates, guaranteed pure, lb..... 11c

CHEESE
Full Cream, A1 Quality Cheese, Lb..... 10c

Evaporated Apples, 1 lb. pkg. - - 10c

GROCERIES

Best Seedless Raisins, pkg..... 8c
Baked Beans ..... 6c can
Armour's Veribest with Pork and Tomato Sauce.
Peaches, Lemon Cling.....12c can
3 Lb. Can Egg Plums 10c
Royalton and Gold Tip Brands.
3 Lb Can Pears, Best brand..... 8c
Blueberries, Loggie Brand.....13c
Shrimps, can 11c
Wax Beans and String Beans, can..... 6c
Challenge Condensed Milk, can..... 9c
Fancy Santa Clara Prunes, 10c and 15c lb.

TOMATOES CORN or PEAS 8c CAN

Butter Thins.....4c pkg.
Uneedas .....4c pkg.
Fancy Assorted Crackers.....7 1-2c lb.
Maple Syrup, large bottle.....15c

Talcum Powder, 25c box only 10c

TEAS All Kinds 25c 5 lbs. for $1

Hecker's Farina, large size.....12c
Hecker's Flapjack Comb.....9c, 3 for 25c
Buckwheat Flour, 3 lb. pkg. 16c, 1½ lb. 9c
Self-Raising Flour, 3 lb. pkg 16c

SOAP All Kinds 7 for 25c
WELCOME, NAPHTHA, WHITE RIBBON and BORAX SOAP

THE BEST BREAD FLOUR IN THE UNITED STATES.
Flour PEERLESS PRINCESS $5.50 Bbl. 70c Bag
Musketeer, Sunlight, Bay State Brands in Stock At All Times.

Extra Fancy—Guaranteed
Pastry Flour 55c Bag. $4.50 Bbl.

Salmon, extra red, can 14c
Brown Sugar .....5c lb.
Powdered Sugar .....7c lb.
Uneeda Biscuit, pkg. 4c
D'Zerta Jelly—all flavors, pkg. 6c
Fresh Eggs, doz.....18c
Red Raspberries, can 13c

Toasted Corn Flakes, Quaker, Egg-O-See Brands, 10c size..... 7c
Melbourne Cocoa, purity, quality and strength guaranteed, 1-lb. can 25c; ½-lb. 14c; ¼-lb. 7c
Pure Chocolate, ½ lb. pkg.....14c

Pure Spices—Cloves, Cinnamon, Ginger, White Pepper, Black Pepper, Mustard, Sage, Allspice, Nutmeg, ¼-lb. pkg., 5c and 6c
Best Green Peas, can..... 8c
Fancy Tomatoes, can 8c
Sweet Corn, can 8c
Black Raspberries, can 9c

THERE IS A REASON

Why we are doing the largest business in domestic COAL in the city. Our customers find it to their advantage to trade with us.
Give us an order and let us prove it. In Price, Quality and Service we cannot be beaten.

D. T. SULLIVAN Post Office Avenue, Howard and Tanner Streets

Telephone Numbers—1514, 651, 88-12, 2746-1

TO LAY CORNERSTONE

Bishop Anderson to Officiate at St. Margaret's Church

The laying of the corner-stone of St. Margaret's church in the Highlands will take place Sunday afternoon at 3 o'clock, and for this occasion a most elaborate program has been prepared. The ceremony will be preceded by a procession and the entire affair promises to be an event in the history of the new parish.

The members of the Ancient Order of Hibernians will assist in a body, and for this purpose they will meet at their hall in Merrimack square and headed by the Lowell Military band will parade to the church and during the ceremony they will act as a guard of honor.

The regular church procession will form in Chauncey street in the rear of the church and will be composed as follows: Lowell Military band, committee of men of the parish, Fourth degree members of the Knights of Columbus, cross bearer, altar boys, little girls of the parish, visiting clergymen and Rt. Rev. Joseph G. Anderson of Boston, who will officiate at the laying of the stone.

The procession will parade through Chauncey street to D, to Stevens and to the church, where the following program will be in order:

Selection, band.
"Veni Creator," James E. Donnelly.
Sermon, Rev. Patrick J. Supple, D. D. of Boston.
Selection, band.

At the conclusion of the program, Rt. Rev. Bishop Anderson will lay the corner-stone and address the gathering. Following this will be singing by the entire congregation which will render "Holy God, We Praise Thy Name."

Rev. W. George Mullin of St. Peter's church will act as master of ceremonies and will have charge of the arrangements.

Tomorrow night at 8 o'clock the men of the parish will hold a meeting at the parochial residence for the purpose of putting the finishing touch to the program, and Saturday morning at 10 o'clock the little girls of the parish will meet at the church.

SOLDIERS MUTINIED

Report That Revolution Has Broken Out in Portugal

MADRID, June 15.—Telegrams received today from Vigo state that a monarchist revolution has broken out at Chaves, Portugal, and that the Portuguese garrison mutinied and killed its commander. The monarchists stormed and raided the offices of the republican newspapers in the plaza Braga.

REPORTS NOT CONFIRMED

VIGO, Spain, June 15.—Reports from Chaves of the mutiny of two regiments of Portuguese troops are not confirmed. The rumors are probably unfounded since it is learned from other sources that the royalist plans on the Portuguese frontier did not develop as had been expected. It is supposed here that the royalists at Chaves planned to mutiny upon the approach of Captain Couclere, the monarchical leader, who is said to be at the head of forces of Braga.

EX-REP. HARRIS DEAD

WASHINGTON, June 15.—With the filing of his will here yesterday the death of George Harris, a former attorney general of Mississippi and at one time a congressman from that state, was revealed. Mr. Harris died here in the home for the indigent a few weeks ago, aged 89 years.

REV. DR. GREENE

Spoke at Celebration at Litchfield

LITCHFIELD, Me., June 15.—Prominent members of the Congregational church from all parts of the state gathered here today to attend the celebration of the 100th anniversary of the founding of the Congregational church in this town. Among those who spoke at the exercises was the Rev. J. M. Greene, D. D., pastor emeritus of the Eliot Congregational church at Lowell, Mass.

ONLY A JOKE

MAN THREW ANOTHER'S COAT INTO THE CANAL

What a large number of people thought at first to be a tragedy proved later to be nothing but a joke played on a young man named Dawson, when another young man threw his coat in the Dutton street canal opposite the Lucy Larcom park.

Dawson, with several other working mates, was sitting on the lawn at the park during the noon hour, when for a joke one of the boys got hold of his coat and deliberately threw it into the water. Another boy made a fruitless attempt to recover the garment and in so doing nearly fell in himself.

In the meantime a large crowd of people gathered on the bridge and many who saw the garment floating, thought that its owner was at the bottom of the canal. A story to that effect circulated, and the boys had a great time laughing over the joke. Finally one of them went to a nearby hardware store and borrowed a long pole and drew the coat to the shore.

Dawson donned the garment and went back to work, while his fellow workmen had a great laugh at his expense.

THE JAPANESE

WANT TO RETAIN FRIENDLY RELATIONS WITH UNITED STATES

WASHINGTON, June 15.—The cordial reception extended the American-Asiatic fleet by the mayor and municipal council of Yokohama last month, according to state department officials, is evidence that the Japanese business community is particularly anxious of maintaining most friendly relations between America and Japan. An official report of the demonstration which has just reached Washington notes that on the day of the reception the American consulate-general at Yokohama certified a total of 133 invoices covering approximately $570,130 worth of Japanese goods shipped to the United States.

THE LOCAL POLICE

On the Lookout for Crooks Today

Crooks, short-change artists, flimflammers, members of the light fingered gentry and other undesirable people as a general rule follow every circus and other large attractions that come to Lowell, and in order to protect the public Supt. Welch of the police department this morning detailed the regular inspectors and a number of plain clothes men of the department to patrol the grounds and mingle with the crowd.

Owing to the number of crooks arrested in this city during the past few years, the pickpockets steer shy of Lowell.

STATE OFFICER

IS CONDUCTING INVESTIGATION IN THIS CITY

State Officer Keating was in Lowell today and spent considerable time in the police station making inquiries. What he came to Lowell for is known only by the officials at the police station and himself, but it is intimated that he is looking into alleged violations of the law, which is in relation to gambling.

THE LIBERALS

SCORED ANOTHER VICTORY IN NOVA SCOTIA

HALIFAX, June 15.—The provincial general elections yesterday resulted in a victory for the government. They have carried 27 of the 38 seats in the province. Halifax elects three liberals, with a majority for the highest of 1076 and for the lowest of 701. The labor candidate in Halifax polled a total of 2741 votes, compared with 4886 for the highest government candidate. Cape Breton elects two conservatives, but that party confidently expected at least four.

A notable feature of the election is the defeat of three members of the government, C. P. Chisholm, commissioner of works and mines; B. F. Pearson, in Colchester, and Dr. LeBlanc in Yarmouth. Premier Murray has a large majority in Victory, and his colleague also has a large lead. The issues were chiefly local. The liberals in this province will now have five years more to add to their 29 years of rule.

AN AMENDMENT

TO THE PUBLIC UTILITIES COMMISSION QUESTION

HARTFORD, June 15.—The public utilities commission question which came up in the house for consideration today over-shadowed all other interests at the capitol. It was before the house in the form of a majority and minority report with a lengthy amendment, presented by Rep. Banks, to the latter. The bill of the majority report retained the present railroad commission with somewhat enlarged powers and created another commission for other public service corporations. The minority bill provided for a single commission. The latter has been adopted by the senate. It is claimed by the opponents of the minority bill that it is unconstitutional while those who favor it describe the claims of unconstitutionality as "specious" and the banks amendment in reality a substitute bill which would in other language embody the defects of the majority bill.

COMMERCIAL TRAVELERS

NEW HAVEN, June 15.—The Grand Council of New England, United Commercial Travelers of America opened its 16th annual convention here today and will be in session three days. The chief business of today was the meeting of the executive council. Election of officers was set for the late afternoon. Tomorrow will be devoted largely to sightseeing and on Saturday a notable feature will be a parade of the delegates in which some 1500 men are expected to march.

FORESTS BEING DIVIDED

WASHINGTON, June 15.—A number of the larger national forests are being divided. This is to permit of their more efficient management. The divisions will be set apart as separate forests. Several proclamations already have been signed by the president carrying out the changes, and it is expected that by July 1 eleven new forests will have been created. These, with the exception of a few additions and eliminations, will be established out of 20 existing forests, principally in Oregon, Idaho, Montana and Northern California. This new policy, it is said, will be extended to all the large forests.

GREAT DEMOCRATIC RALLY

HARRISBURG, Pa., June 15.—Governor Woodrow Wilson of New Jersey and Speaker Champ Clark will be the principal speakers at a big democratic rally here tonight, following the organization of a state federation of democratic clubs. Both are expected to talk on national issues.

REV. FR. HARKINS

Will Come to Lowell Sunday Afternoon

Rev. Fr. Harkins, pastor of St. Margaret's church, telephoned from the Carney hospital to The Sun today, that he would surely be present at the laying of the corner stone next Sunday afternoon. He has undergone an X-ray examination and the doctors find his trouble to be the result of a fall last winter. He is to be put under treatment for four weeks and then to undergo an operation by which it is hoped his trouble may be remedied. The doctors have consented to allow him to come here in an automobile at slow speed Sunday afternoon and he will take the risk.

FIFTH ANNIVERSARY

OF MARRIAGE OF MR. AND MRS. SCRIBNER

Mr. and Mrs. Joseph C. Scribner celebrated the fifth anniversary of their marriage Tuesday evening at their home 20 Starbird street. About fifty of their friends were present. Dancing and games were enjoyed. Mr. and Mrs. Scribner were assisted in receiving by the Misses Celia and Josephine Nison and Mrs. H. Roberts. Misses Margaret Lluane and Kathryn Scannell poured. Refreshments were served and the party broke up at a late hour. The ushers were Edward Nichols, John Angler and Walter Scannell.

CLEVELAND TEAM

WILL SEND JOE JACKSON TO COLLEGE

MEMPHIS, Tenn., June 15.—The Cleveland American team will educate Joe Jackson, the outfielder recruited from the New Orleans team of the Southern league. President Somers of the Cleveland club has notified Memphis relatives of Jackson that he will put Joe in college at the close of the American league season in October.

President Somers considers Jackson one of the greatest ball players in the game and thinks the mental training he will receive at college will make him more valuable on the field.

MARTIN ROWELL

WELL KNOWN FIREMAN IS ON HIS VACATION

Martin C. Rowell, one of the patrolmen on the fire protective in Warren street and the fellow who now and then steers the "gasoline wagon" through the streets at a rate of speed that would cause his arrest if he was driving a pleasure vehicle, has gone away. He left this morning and his equipment consisted of a large leather bag and a steel fishing rod, the latter being carefully encased in chamois.

Martin is on his vacation and is going up to Vermont, just this side of the Canadian line. He will also visit his birthplace, Barton, N. H.

HEAVY RAINS

WILL SAVE CORN CROP REGARDED AS LOST

FORT WORTH, Texas, June 15.—General rains over a radius of 300 miles in every direction from Fort Worth occurred last night, varying in amount from one-half to two inches. In some sections a drought has prevailed for two months and crops suffered severely. The precipitation will save the corn crop which had been regarded as practically lost.

THE LOWELL SUN

JOHN H. HARRINGTON, Proprietor

SUN BUILDING, MERRIMACK SQUARE, LOWELL, MASS.

Member of the Associated Press

THREE DOLLARS PER YEAR. TWENTY-FIVE CENTS PER MONTH

The sworn daily average circulation of The Lowell Sun for the year 1910 was

15,976

Sworn to by John H. Harrington, proprietor, Martin H. Reidy, business manager, and Alfred Pilotte, pressman, of The Sun, before me, January 2, 1911. J. JOSEPH HENNESSY, Notary Public.

Judge Pickman is right when he says that the park board cannot carry out the various plans for improvement of the public parks without money. It is hardly fair to push the department beyond its ability to pay and at the same time insist that higher wages be paid to the employes.

In all probability ex-Mayor Farnham is glad to be back on his old job, realizing as he must that had he never left it he would have avoided a whole lot of severe jolts, and yet the very act for which he was most severely criticized has been proved to be all right by the official record of two public officials of his selection.

CHECKMATING THE LOAN SHARKS

In the absence of any adequate law to stop their extortion, the small loan sharks are being checkmated in some places by cooperative companies that loan money at a reasonable rate of interest. In this way the associations can make fair profits while at the same time saving their patrons from the sharks who charge such exorbitant rates for the use of the money loaned.

GOVERNOR WILSON'S VIEW OF IT

Governor Woodrow Wilson of New Jersey describes the present tendency in American politics as "simplification." Here is what he says of small governing boards:

> "That is the task which awaits us; to reduce the number of persons voted for to the absolute, workable minimum, knowing whom you have selected, knowing whom you have trusted, and having so few persons to watch that you can watch them. That is the way we are going to get back popular control in this country, and that is the only way we are going to get it back."

LA FOLLETTE'S OPPOSITION

Senator La Follette is making a good second for Root and Lodge in his opposition to the reciprocity measure. He believes, he says, that duties should represent the difference in the cost of production at home and abroad. He believes in reciprocity with Canada he says, but protests against reciprocity by executive mandate. That is a lame excuse, and it shows that La Follette is neither logical nor sincere at least on this issue. In striking contrast with this position was that of J. Sharpe Williams who said he *wanted two things, and if he could not get both at once he was willing to take one.* He would not fail to shoot a rattlesnake because he could not also at the same time hit an anaconda. The men who are fighting reciprocity are now being discredited and classed with the dejected remnants of the standpat element of the republican party.

THE CONTAGIOUS HOSPITAL SITE

Mayor Meehan has done all he could to push the arrangements for a contagious hospital. That is a great necessity for Lowell. In their haste to get ahead the commission selected a site which citizens in that locality believe would be too close to their property, too close to the street and too close to the Chelmsford street hospital. The land was voted to the commission by the city council, but after due deliberation a number of citizens came forward to remonstrate while the charity board also protested vigorously against the location chosen. As a result the city council has restored the land to the charity board, and a new site must be chosen if His Honor, the mayor, does not velo the action of the city council in rescinding their former vote. To get up a fight with the city council on the matter would probably prevent anything being done this summer and tie up the work on the hospital same as on the public hall. Better avoid deadlocks, select another site and let the building operations proceed.

Now that the city council has expressed a preference in the matter of a site, it is to be hoped that no time will be lost in offering another site—one that will be of greater area, and that will have ample room for building extension. It is important to have at least a good start made this summer. Otherwise the citizens will be greatly disappointed at the inability of the city government to go on with any building project of this kind.

THE GAMBLING INSTINCT

The gambling instinct is strong almost everywhere we turn. The boys on the street, the young and the old on our public parks and commons, the professionals in their quiet joints at night and the amateurs everywhere aping the experts may all be cited as examples. Crap games flourish very generally under the eyes of the police who are powerless wholly to eradicate the evil, and baseball pools are common even among people who protest against other forms of gambling. The old policy game has had many substitutes, some more, some less harmless, while playing the stock market on margins is yet a common practice by those who think it useless to attempt to get rich by the ordinary methods. Lowell has had many suckers of this kind, many who paid dearly for their temerity, while the greatest of all dupes are those who invest large amounts in fake mining stocks, alleged properties that exist only on paper and are boomed as the easy pathway to immense fortunes. All these schemes live and thrive on the gullibility of those who are strongly imbued with the gambling instinct. How much better would it be for these people to invest their money in local enterprises of which there are many that pay good profits.

Most of all the leading industries in our city grew from small beginnings, and if all our citizens could have the patience to wait for the natural growth of an enterprise, they would be much better off than by chasing rainbows in the west or south.

Those who risk their money in games of chance have but themselves to blame if they lose. The desire to get the best of somebody else is the underlying motive which makes some men an easy mark for professional swindlers.

MAKES YOUR UNCLE SMILE

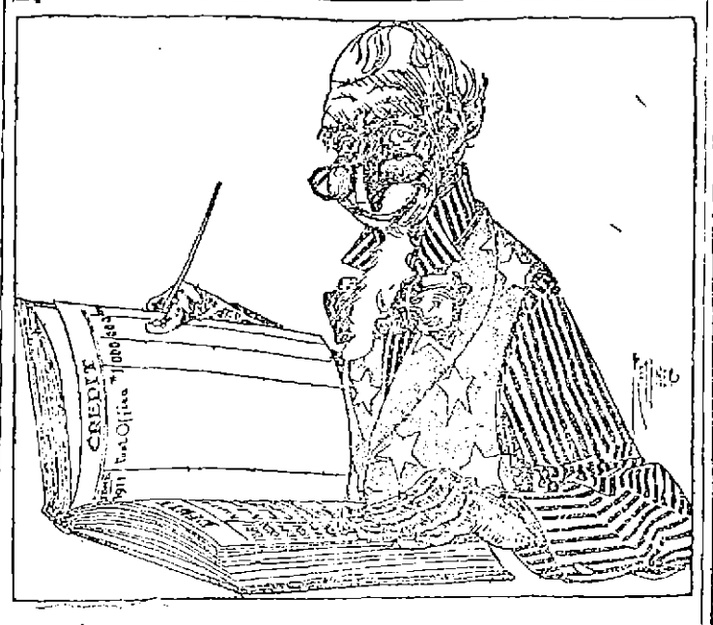

The Postoffice Department Is on a Paying Basis for the First Time In Thirty Years. A Surplus of $1,000,000 Is Now Reported.

SEEN AND HEARD

"What you see in that creature to admire I can't see," said Mrs. Dubbleigh. "Why, she's all made up. Her hair, her figure, her complexion—every bit of her is artificial."

"Well, what of it?" retorted Dubbleigh. "If the world admires a self-made man why shouldn't it admire a self-made woman?"—Harper's Weekly.

BYRON'S POEM TO HIS DOG

When some proud son of man returns to earth,
Unknown to glory, but upheld by birth,
The sculptor's art exhausts the pomp of woe,
And storied urns record who rests below:
When all is done, upon the tomb is seen,
Not what he was, but what he should have been:
But the poor dog, in life the firmest friend,
The first to welcome, foremost to defend,
Whose honest heart is still his master's own,
Who labors, fights, lives, breathes for him alone,
Unhonour'd falls, unnoticed all his worth,
Denied in heaven the soul he held on earth:
While man, vain insect! hopes to be forgiven,
And claims himself a sole exclusive heaven.
Oh man! thou feeble tenant of an hour,
Debased by slavery, or corrupt by power,
Who knows thee well must quit thee with disgust,
Degraded mass of animated dust!
Thy love is lust, thy friendship all a cheat,
Thy smiles hypocrisy, thy words deceit!
By nature vile, ennobled but by name,
Each kindred brute might bid thee blush for shame.
Ye! who perchance behold this simple urn,
Pass on—it honours none you wish to mourn:
To mark a friend's remains these stones arise;
I never knew but one,—and here he lies.

—Lord Byron.

Let me make a plea for the sane vacation. Many women go away summer after summer, utterly exhausted before a holiday begins by preparations for it. In the fall they return frazzled of nerve and physically worn out because the summer has been one long agony, trying to dress, keep house and entertain as people do who have thrice their means. This aspiring to a Newport establishment on a Coney Island income goes on north, south, east and west all over our continent, year after year. As time goes on, it grows worse, because the daughter follows in the steps of her mother and the next generation is bound to be more lavish than the last. One thing that makes the heart ache is the thought of American men toiling and denying themselves to give such a prodigal family the only sort of vacation that seems to satisfy it.

If men, women and children could be made to understand the blissfulness of a simple holiday, the vast migratory portion of a nation would learn how much more enjoyment, health and rest could be got from the simple life than from an unending effort to be "just as good" as our neighbor. Every one has to adapt advice to suit one's circumstances; still, from what one woman has learned during many seasons of "cottaging," a few ideas may be gleaned that will prove useful.—Isabel Gordon Curtis in "Success Magazine."

Three little girls were playing. The mother of one came into the room and engaged the children in conversation.

"Marian, what are you going to be when you grow up?" she asked.

"I am going to be a famous singer," she replied.

"And you, Susie, what are you going to be?"

"O, I am going to write stories when I grow up," she answered.

"And what is Marjorie to be?" continued the mother.

Marjorie, aged 5, thought seriously a moment and then said: "Well, I am not sure, but I think I'll be a widow."—Chicago Journal.

An associate justice of the supreme court of Patagascar was sitting by a river.

"I wish to cross," said a traveler.

"Would it be lawful to use this boat?"

"It would," was the reply; "it is my boat."

The traveler thanked him, and rowed away, but the boat sank and he was drowned.

"Heartless man!" said an indignant spectator. "Why did you not tell him that your boat had a hole in it?"

"The matter of the boat's condition," said the great jurist, "was not brought before me."—From "Success Magazine."

"Don't tackle the magazines till you have made your reputation," David Graham Phillips once said to a journalist at the Authors' club in New York.

"I once tackled a magazine editor in this room," he went on. "I told him of my high aims. I submitted three stories to him, saying:

"'I am convinced I have talent. I know I have a future, sir.'

"'Well,' said the editor, yawning, 'have it made into a past, and then you'll be able to drive a better bargain with me.'"

INDESTRUCTO and TOU-R-IST

TRUNKS

We are agents for the above Trunks and have received orders to close out odd lots at 20 per cent discount to clean up. NOW ON SALE.

DEVINE'S

124 MERRIMACK ST.

REPAIRING, Etc. Tel. 2160

DR. EDWARDS'

DANDELION

TABLETS AND PILLS

A Miracle as a Blood Purifier

Say thousands who have used them. A positive cure for Rheumatism, Constipation and Foul breath. Best remedy for Liver, Kidney and Stomach. Eliminates all poisons from the system, without griping. Purely vegetable and guaranteed under Pure Food and Drug Law. Free samples on request to SCHENCK CHEMICAL CO., 64 Franklin street, New York. 25 cents a box at

HALL & LYON CO., 67-69 Merrimack street, Lowell, Mass

STARTLING, ASTONISHING, ASTOUNDING

Has been the sale of Bloodine during the past few days. We never have had such a tremendous sale on any remedy in our store. Bloodine is highly endorsed by some of the most learned physicians in America for Bright's Disease, Diabetes, Stone in the Bladder, Rheumatism and Catarrh, and if you are suffering with any of these terrible diseases you should not fail to buy a bottle of this wonderful remedy today. Usual $1.00 size bottles for 50 cents at Falls & Burkinshaw's, Brunelle's Pharmacy, Noonan's Pharmacy, John T. Sparks & Co.'s, N. Peike's, or from The Bloodine Corporation, Boston, Mass.

Established 1842 Reliability

Folding Bed Cots

Canvas - - $1.50

Woven Wire, hard wood frames $1.75

Best National Spring Cots, heavy pipe iron frame and legs $5.00

Best Cotton Top Mattresses $3.25

For sleeping out on the piazza or for the summer house.

Adams & Co.

Furniture—Rugs—Carpets

Appleton Bank Block

174 CENTRAL STREET.

The One-Price Furniture Store.

KEEP THIS AD.

IT'S WORTH $1

Any new patient presenting this ad. will receive $1 worth of work to demonstrate that you may have teeth filled, crowned or extracted without the least pain. This places you under no obligation to have more than the dollar's worth of work.

Painless Extraction Free

FULL SET TEETH $3 and $5

Dr. King's invention, the "NATURAL GUM," is acknowledged to be a wonderful improvement over the old artificial gum. By using Dr. King's "Natural Gum," a set of teeth can be made that will absolutely defy detection. Come here in the morning and have us extract your old teeth FREE and go home at night with a new set that fits your mouth perfectly.

GOLD FILLING, $1.00 SILVER FILLING, 50c

Free Examination and Estimates

$3 Best Bridge Work $5 Pure Gold Crowns

HOURS—9 a. m. to 8 p. m. FRENCH SPOKEN. LADY ATTENDANT.

KING Dental Parlors

65 MERRIMACK STREET

Over Hall & Lyon's. Tel. 1374-2—Lowell

FISH OF ALL KINDS

Mackerel	From 20 to 25c
Tinker Mackerel	12c lb.
Halibut	2 lbs. for 25c
Butter Fish	From 8c to 10c
White Fish	From 8c to 10c
Haddock	7c to 10c
Cod Fish	7c to 10c
Scupp	8c
Sea Bass	8c

NEW BEDFORD FISH MARKET

188 GORHAM ST. TEL. 1974-5

PUTNAM & SON CO., 166 Central Street

Graduation Suits

For Boys 8 Years to 17.

The finest suits in stock, those from ROGERS, PEET & CO., and other manufacturers of especially fine clothing. The most attractive materials in double breast and Norfolk suits—that sold from $7 to $12, have been marked down—now

$5, $6.50, $8, the finest $10

New Numbers of Fine Blue Serge Suits—All sizes ready now. Strictly all wool, warranted not to fade, seams double stitched and tape stayed—trousers lined.

$3.75, $5, $6, $8

Suits—Actual Value $4 For $2.65

A group of suits from our higher priced lots and numbers recently bought at bargain prices. All wool cheviots and cassimeres, sizes 8 years to 17, $2.65

Marked Down--Russian Blouse Suits

Cassimeres and Serges, from..... $5 to $3.50

Russian Blouse Wash Suits, from..... $1 to 50c

Madras Blouses, from..... 50c to 29c

Boys' Shirts—A Special Feature In Our Boys' Department

There are unquestionably more new designs, and greater variety of good shirts here than you will find in the combined stocks of all other stores in Lowell.

Neglige Shirts—of Madras and Percale with cuffs attached, and French turn back cuffs—Soft shirts, with or without collars, of chambray, khaki, madras or soisette, all capitally made, full sizes.

45c, 50c, 75c and $1.00

BOYS' UNDERWEAR	BOYS' BLOUSES	BOYS' STRAW HATS
BOYS' UNION SUITS	BOYS' RAINCOATS	CHILDREN'S STRAW HATS
BOYS' NIGHT SHIRTS	BOYS' STOCKINGS	BOYS' SHOES
BOYS' PAJAMAS	CHILDREN'S SOCKS	BOYS' NECKWEAR

Everything the Boy Wears

SCRATCHED FOR 40 YEARS

Used D. D. D. Six Months—All Itching Gone

This is the actual experience of Anno Croman, Santa Rosa, Cal., with the wonderful D. D. D. Prescription.

D. D. D. is the proven Eczema Cure, the mild wash that gives instant relief in all forms of skin trouble.

Cleanses the skin of all impurities—washes away blotches and pimples, leaving the skin as smooth and healthy as that of a child.

Get a 35c trial bottle of this wonderful Eczema Cure today and keep it in the house.

We know that D. D. D. will do all that is claimed for it.

Carter & Sherburne, Falls & Burkinshaw, F. J. Campbell

CHELMSFORD

The annual prize speaking contest by the pupils of the Chelmsford High school was held last evening and was attended by a large audience. The speaking was interspersed with most pleasing musical numbers.

In opening the exercises Supt. of Schools B. E. Martin made the announcement that the six young women taking part in the contest were in two classes, the first three on the program being those who had no previous public experience, the others having spoken before. Two prizes, one for the best in each class, had been offered, and these, after careful deliberation of the judges, Principal H. H. Harris of the Varnum school, Principal John D. Barr of the Washington school, and Dr. D. E. Yarnell, secretary of the Lowell Y. M. C. A., were awarded to Miss Ethel Wright and Miss Dorothy Hayes. The reading by Mrs. Lillian Dodge Haskell delighted the audience, and two additional selections called for were obligingly given.

The program was as follows: Chorus, "June," school, Miss M. B. Raymes, director; recitation, "Independence Bell," Miss Ruth Whittemore; violin solo, Miss Blanche Spaulding; recitation, "A Legend of St. John's River," Miss Marjorie Armstrong; song, Emile Hartford; recitation, "The Ride of Jennie McNeil," Miss Ethel Wright; recitation, "The Old Admiral," Miss Lottie Cheney; violin solo, Miss Blanche Spaulding; recitation, "The Last Settee," Miss Dorothy Hayes; song, "Camella and Rose," Miss Etta Thompson; recitation, "The Black Horse and Its Rider," Miss Ruth Emerson; reading, Mrs. Lillian Dodge Haskell; dialog, "Mrs. Gadabout," Miss Rachel Fletcher, Miss Dorothy Hayes, Miss Julia Shinkwin. The concluding dialog was most amusing and was excellently given.

The entertainment was followed by general dancing and ice cream and cake.

Miss Lua Owen served as accompanist for several of the numbers, and Miss E. L. Parkhurst accompanied Miss Etta B. Thompson in her very much enjoyed solos. For the dancing, Miss Ruth Emerson was at the piano.

ANNUAL OUTING

OF THE PEOPLE OF ST. ANNE'S CHURCH

The annual outing of St. Anne's church was held yesterday at Willow Dale and as usual it proved to be an unqualified success. The attendance was large, and a very enjoyable program was carried out.

Special cars were taken from Merrimack square and upon reaching Willow Dale a program of sports was carried out under the direction of Mr. Thomas R. Williams of the Y. M. C. A.

After the sports an excellent dinner was served in the upstairs dining room, by the parishioners of the church.

Among the guests present was Rev. Joseph Foster of Winchester, N. Y. A feature of the picnic for the children, was provided by Mr. Edgar Fay, who had his automobile on the grounds and was kept busy giving the children rides.

Those who had charge of the dinner were:

Mrs. G. H. Knowles, Mrs. M. D. Abbott, Mrs. F. Estes, Mrs. M. N. Stanley, Mrs. J. C. Maloon, Mrs. Charles Midwood, Mrs. J. Wisby, Mrs. H. Morse, Mrs. J. C. Grover, Mrs. J. Dearth, Mrs. Charles Parkhurst, Mrs. Harry Clifton, Mrs. W. Dainton, Miss Frances Hedway, Mrs. Stewart, Mrs. Odell, Mrs. Ashbury.

LAKEVIEW THEATRE

The Lakeview theatre will open its dramatic season under the management of Mr. Joseph J. Flynn, commencing Monday evening, June 19th. It is the intention of Mr. Flynn this summer to present a stock organization stronger than has ever been seen in our city.

The opening attraction will be one of the strongest modern plays written "The Man of the Hour" which has scored unusual success in all the large American cities and has been the subject of much discussion dealing as it does with a strong political story, opening the eyes of the public better than a thousand statesmen could to the methods by which graft has prospered in the large cities of the country. A charming love story which runs through the play helps to soften the harsh exposure of political corruption and adds greatly to the dramatic and comedy entertainment of the play.

The theatre has been thoroughly renovated and improved, the merry-go-round building which was directly in front of the theatre has been removed and the grounds in front all graded off.

Matinees will be given daily excepting Mondays and the prices will be: Matinees, 10 and 20 cents; evenings, 10, 20 and 30 cents. Reserved seat sale at Carter & Sherburne's commencing Friday morning.

GRANGE HALL

ADDITIONS TO IT WILL NOT BE MADE YET

The proposed additions to the Grange hall in Dracut Centre will not take place for some time as a result of a meeting of the grange at which it was voted not to make the improvements at the present time.

The committee appointed at a recent meeting to bring in estimates of the cost of the proposed addition to the hall, together with the plans of the same, had the data on hand and the meeting showed great interest in the committee's report. The latter showed that while the present upper hall would be enlarged and the kitchen conveniences would be greatly increased by the proposed addition, the cost, estimated at $1800, would mean encumbering the financial condition of the society.

MERRIMACK SQUARE THEATRE

"The Summer Girls," the 40 minute operetta being given at the Merrimack Square theatre, is meeting with unqualified success. The piece is a high-class entertainment, containing several catchy song hits and a strain of comedy that combines in making the affair a most enjoyabe performance. The young women who appear in it display unusual talent. F. H. Harrington, the only male member of the cast, possesses a good singing voice and the numbers in which he appears are especially good. The other selections are of a high-class nature.

Delaney and Wohlman are most entertaining comedians who sing and dance themselves into popular favor in short order and the "Wee McGregors," sing Scotch songs most entertainingly. Miss Grace Usner is a vocalist of some note and the daylight motion pictures will be among the best shown in the city. Baseball results are given at this theatre nightly.—Adv.

ZION CRICKET CLUB

The Zions meet the Andover team at the home grounds on Saturday, June 17th, when a very good game is expected. The Zions have been playing good cricket and have some of the best bowlers in the state. These players have been selected to represent the Zions:—James Patrick, captain, William Croft, Jr., Fred Chapman, Robert Birkwistle, Harry Brooks, Robert Marland, Sutcliffe, Gettings, Burroughs, Edward Fielding, Albert Fielding, Albert Whitworth. 1st reserve, Arthur J. Bowden, 2d reserve, Craven Midgley, umpire.

All players are earnestly requested to be at the grounds early so as to get a little practice before the game.

If for any reason any player selected is unable to play, kindly notify the captain or secretary on or before Friday.

Fessenden's Worm Expeller

Is the medicine when your children have worms.

Only 25c, at all drug stores

If you want help at home or in your business, try The Sun "Want" column.

POLE VAULTING TRYING ON ATHLETES' NERVES

HARMONY LACKING IN MANY BIG LEAGUE BASEBALL CLUBS

By TOMMY CLARK.

IF you were to listen to the arguments put forth by the fans and a large number of critics you would think that no baseball team in the major leagues could capture a pennant without having perfect harmony among the players. It has been said time and again that the failure of the Cleveland, Cincinnati and Brooklyn clubs to make a good showing has been due to lack of harmony among the members.

It would seem a positive essential that peace and brotherly love should be preserved unbroken and that no team could win if its members jarred and disagreed. Such is not the case, however, for there is not a club in either league today where perfect harmony prevails. Every now and then you hear of some well known player getting the hook or being traded to another club, sometimes for a much inferior man, and of course the cry goes up, "Sent away to restore harmony in the club." Now and then some player is in wrong, extremely wrong, and it becomes impossible to keep him, irrespective of his skill; but, as a rule, "harmony" counts as much in a ball team as the color of the bat boy's hair.

Every now and then you will hear of some pitcher complaining of not receiving good support because the other players have it in for him. Then, too, you hear about cliques and factions, with ruinous effects upon the standing of the team. Once in a great while all these things are true, but in seven cases out of every ten it's all tommyrot.

The cliques that exist in every baseball club have no bearing whatever in most cases upon the success or failure of the team. The fact that an entire club may like one pitcher and dislike another outs no ice at any stage—startling remark, but absolutely true.

Some of the fights among the Detroit players were dandies. When Ty Cobb joined the Tigers he was one fresh kid, and the older men tried to set him in his place. Cobb beat some players and got licked by others. His feud with Matty McIntyre lasted for years and was so fierce that Manager Hughey Jennings parted with the latter last winter. Cobb had some trouble with Schmidt also, but the latter was entitled to the decision were any to be rendered.

The old Baltimore champions were always fighting, and some of their mills were a joy to any one who understood. One day McGraw, on second, with one out, took a long chance, tried for third and was blotted off the map. As he came back to the bench Hanlon called him down. "I thought I did the best thing," said McGraw. Turning to Jack Doyle, he demanded, "What do you think about it, Jack?"

"I thought," snarled Doyle, "that it was a jackass play and that the guy that would try it ought to be shipped back to the bush league."

And the next moment McGraw and Doyle clinched in an unaffectionate embrace and rolled across the grass, fighting like a pair of hyenas. It is almost impossible for twenty or more young athletes to dwell together in harmony. It never happened yet and never will happen. It is impossible that some pitcher should fail to be popular, equally impossible that some other pitcher, a surly crab, should be otherwise than disliked. But that cuts no figure. Ball clubs do not throw down pitchers, nor do they toss away games, at least not while they are in the forefront and fighting for the flag, with the incentive of the rich world's series money following. Take this for straight goods—any time a ball club sees that coin in the dim distance it is going to get out there and play fiendish ball, no matter whether Jolly Charley grins or Grouchy Pete Thumpkin is doing mound duty.

Yes; harmony is a dream. There was never yet a championship ball club that didn't have a lot of fights among its men. There was never yet a ball club that there were not several little cliques and combinations. Better that way than in sheeplike harmony. If all the gang agreed as angel face cherubs are supposed to do they would get lazy, logy and too utterly contented.

Harmony is a great thing in its place, but its place is not among the winning ball teams, and it's a mistake for any one to look for it there.

Here's the story of how Jim Delahanty, Detroit's second baseman, was cured of umpire baiting. After Del had had several run-ins with the officials President Johnson called the Detroit man on the carpet.

"Mr. Delahanty," said Ban, "the time is not far off, I'm afraid, when you and the American league will have to part company. I'm not going to spend much time arguing with you, but I want to tell you one thing. The next time you have any trouble with one of my umpires you will have played your last game on this circuit. You'll be wise to pay close attention to this. I mean what I say." Jimmy has been very quiet ever since and perhaps will continue to remain so.

Photo by American Press Association.

JIM DELAHANTY.

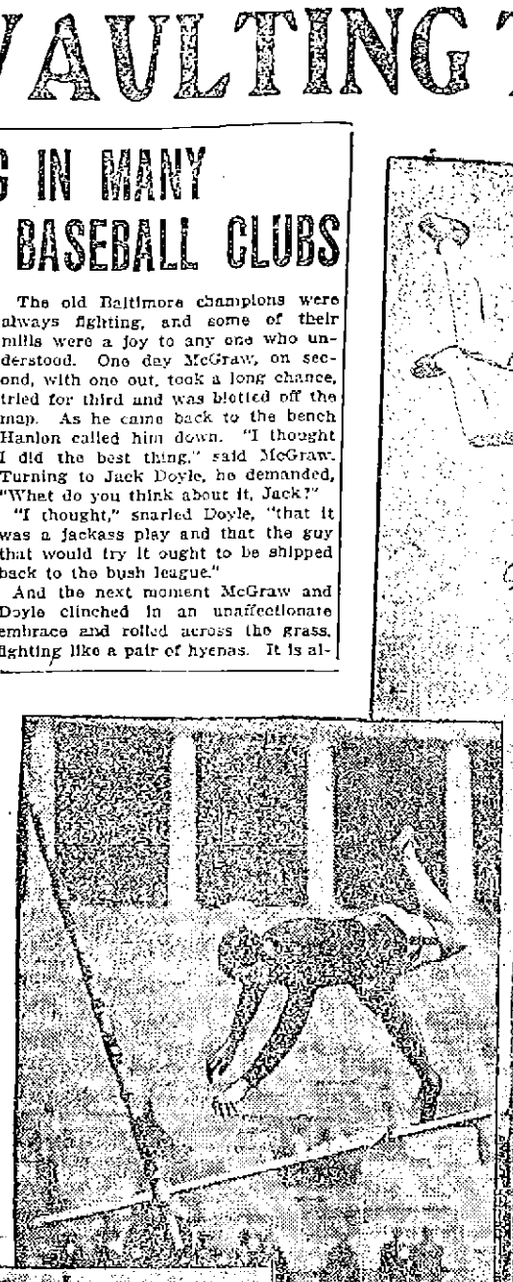

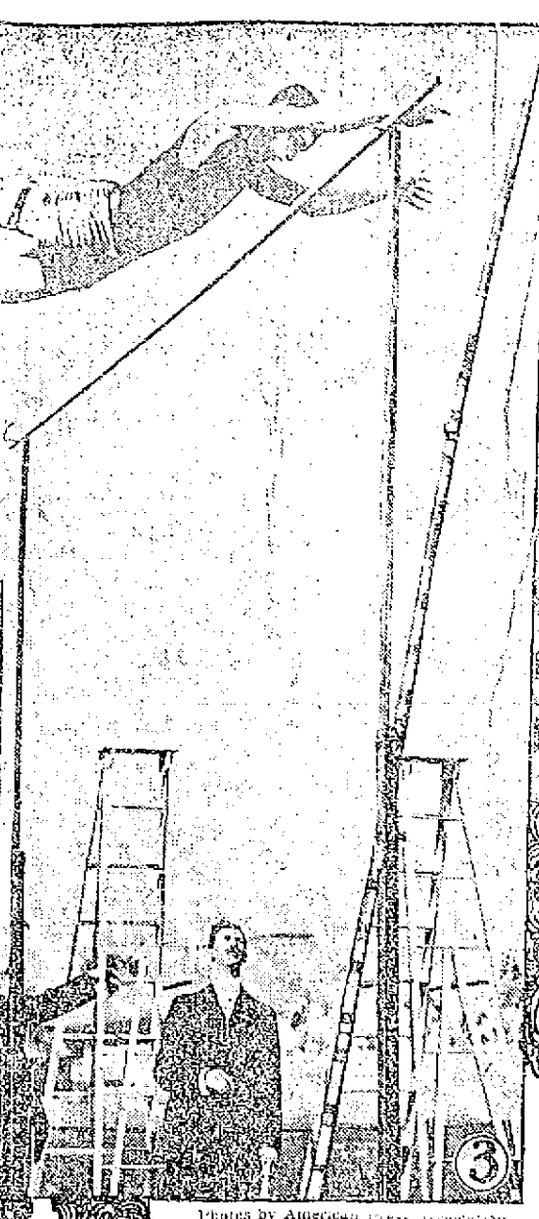

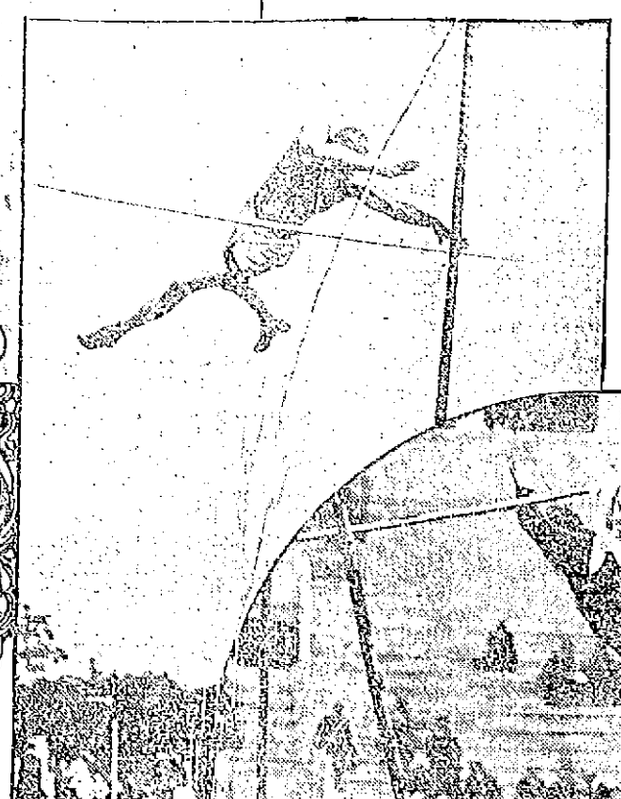

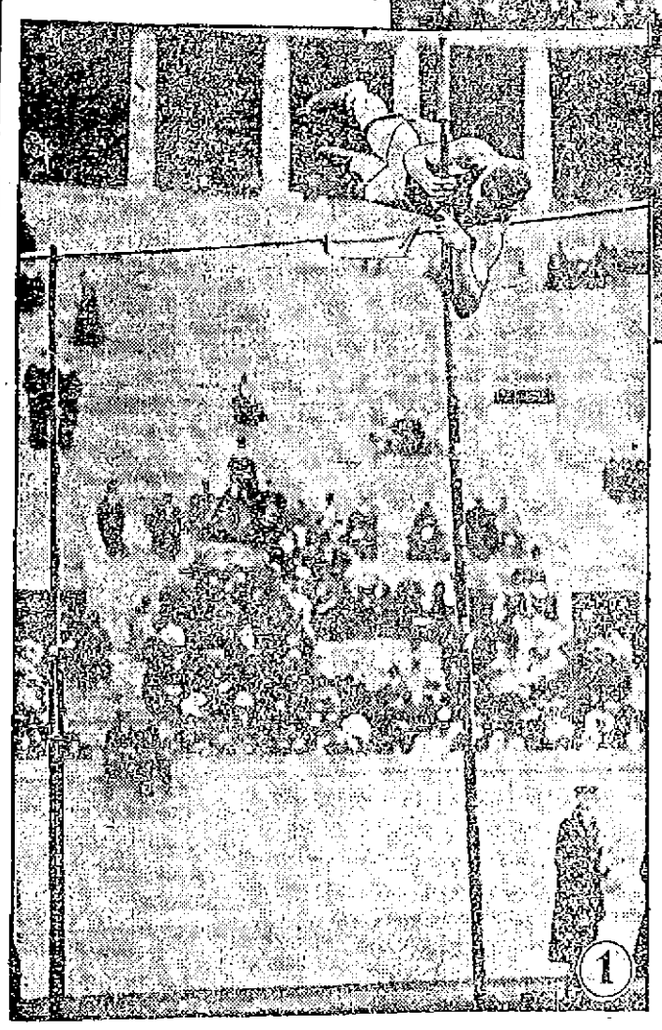

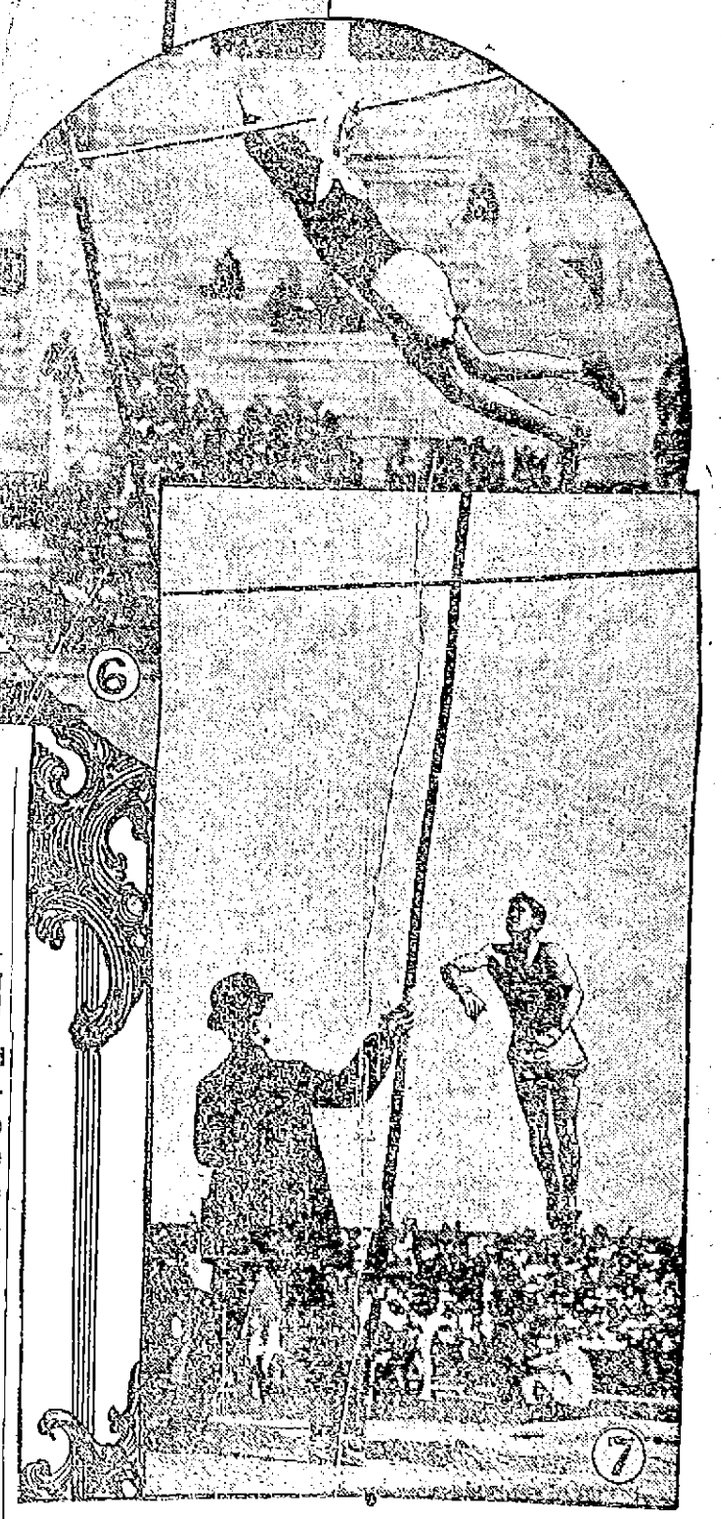

Photos by American Press Association.

SEVEN PERIODS OF POLE VAULTER'S FLIGHT THROUGH THE AIR

No. 1—Vaulter just about to let go of pole. No. 2—Discarding pole. No. 3—Going over bar. No. 4—Turning. No. 5—Steadying himself. No. 6—Going down. No. 7—About to land.

CONTESTS at pole vaulting on account of the qualities of agility, strength and nerve the game requires are always among the most popular events with the spectators at the athletic meetings. The average person would have a great deal of hesitation about even dropping off an elevation eleven or twelve feet, no matter how soft the alighting place might be. Your expert pole vaulter, however, makes no bones about such a trifle. With his long, steel pointed pole grasped firmly in his hands he comes dashing toward the uprights, with the crossbars high above the ground. The steel tip is planted in the ground, the athlete makes a great spring, and, with a whoop and a rush, up he goes. Often he comes down on the loosened soil on his feet. That is easy. Sometimes he comes down on the hard ground at one side of or beyond the prepared spot. Then he feels as if his spinal column had been driven through his head. Or maybe the pole breaks. In that case he may alight on his feet, but the chances are greatly against such good fortune.

ANXIOUS TO BECOME FIRST BASEMAN

BIG ED WALSH, former leading spitball pitcher of the world of baseball, who has been holding down first base for the Chicago Americans, is running Ty Cobb and Joe Jackson a merry race for batting honors in the American league. Besides playing in stellar roles around the initial bag, Walsh has become a "demon with the war club."

Sounds strange, doesn't it? But that is just what is liable to happen one of these days in the far distant future when that "breadwinning" pitching arm begins to trouble the big mounder who helped Comiskey win a world's flag and who has figured in some hurling that for strenuosity has had few counterparts in organized baseball.

Suppose that good right arm of Walsh's, which has brought home the bacon for so long a time, should go back on him one of these days. Suppose the big heaver should find his prowess as a pitcher had departed. In that event would his career as a major leaguer be over? By no means if the big heaver's record can be relied upon as trustworthy. Walsh ought to make good as a first baseman and be as famous in that position as he proved to be as a pitcher.

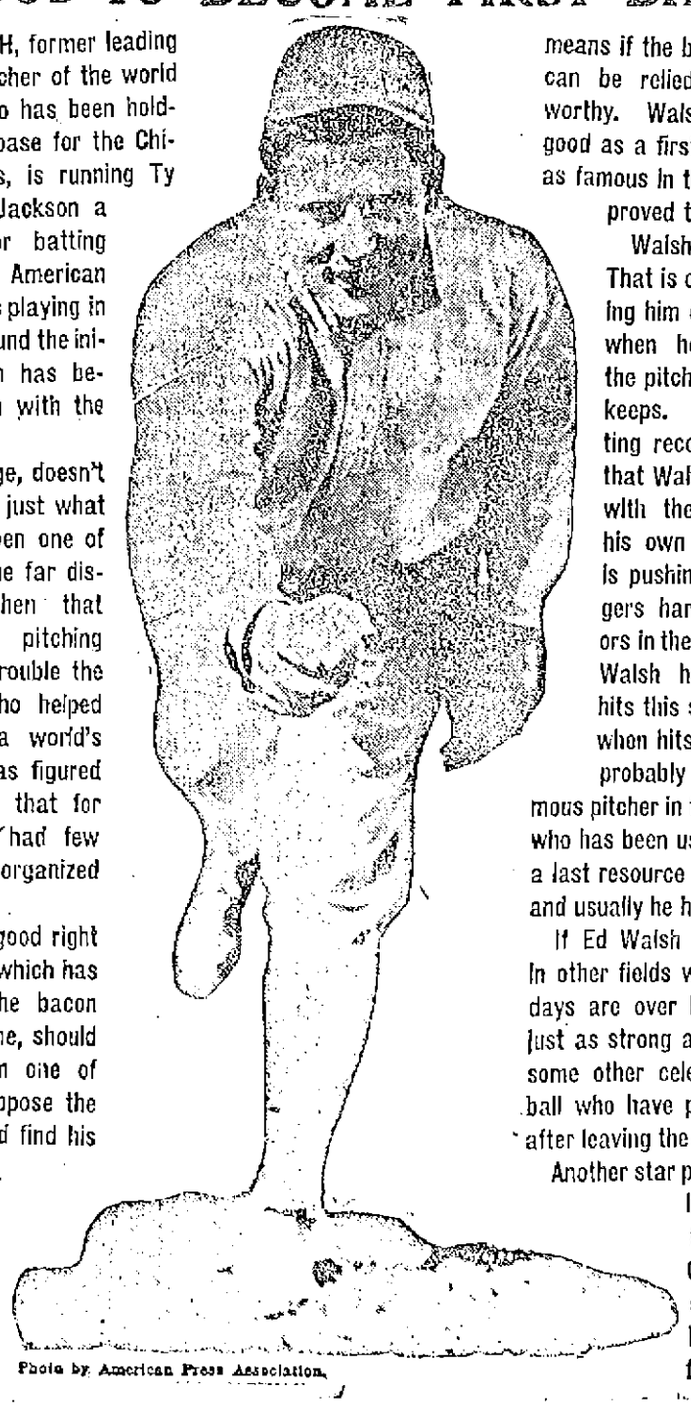

Photo by American Press Association.

Walsh can hit the ball. That is one reason for trying him out as an infielder when he wishes to bid the pitcher's box adieu for keeps. Examine his batting record and one finds that Walsh is hitting along with the topnotchers on his own club, which now is pushing the Detroit Tigers hard for swat honors in the American league. Walsh has pounded out hits this season in pinches when hits meant runs. He probably is the only famous pitcher in the major leagues who has been used constantly as a last resource to hit in a pinch, and usually he has succeeded.

If Ed Walsh aspires to shine in other fields when his pitching days are over he may loom up just as strong as an infielder as some other celebrities in baseball who have played the game after leaving the slab for all time.

Another star pitcher who would like to become a first baseman is Christy Mathewson. At practice he always plays first base.

CLARK GRIFFITH'S TRADES USUALLY ARE NOT WISE

MANAGER CLARK GRIFFITH of Cincinnati doesn't like being told that he has used poor judgment or has been hoodwinked by the David Harums of baseball. The Cincinnati manager is a conscientious fellow, who seldom allows his mind to wander from the national game and who would rather pilot a winning team than be elected president of the United States. Griff has had so many heated arguments over his deals that several critics have taken the time and trouble to enumerate them, giving the result of each with as much impartiality as they can command.

In spite of all that happened to his trades Griffith still is vehement in denying that he ever made a baseball deal for which he could be called a baseball Carnegie—that is, that he ever let go of anything without getting something just as good in return.

Griff has even declared the now famous trade with Philadelphia one of the best he ever pulled off, and he affirmed that he had pulled off some dandies in his time.

During Griff's connection with the Yankees of New York and the Reds of Cincinnati he was continually trading players. Some of his big deals were with the two St. Louis clubs.

One of Griff's early swaps with Jim McAleer, then leader of the Browns, was the exchange of John Anderson for Jack O'Connor. Anderson was a "bone," in the vernacular of players. Griff got some good service out of him, while O'Connor had seen his best days as a catcher.

Griff's big trade with McAleer and the Browns was when he turned over Second Baseman Jimmy Williams and Outfielder "Hobe" Ferris of the Boston Americans for Pitcher Fred Glade, Infielder Harry Niles and Outfielder Charley Hemphill. The three new players, especially Williams and Ferris, made the Browns a first division team.

Glade quit baseball that same year, while Niles was of little service to the Yankees. Hemphill is still good.

McAleer handed it to Griffith when he traded Jack Powell to the New York club for Harry Howell. Griff tossed in $5,500 with the spitballer. He proved a valuable man for McAleer, while Powell didn't go well in New York. Later McAleer claimed Powell, and the boilermaker returned to St. Louis for $1,000. So McAleer got Powell, Howell and $5,500, while Griff was out Howell, Powell and that sum.

Griff let other valuable players get away from him while he was in charge of the New York team. He sold George Moriarty to the Tigers without getting any talent in return. He also had Catcher Ira Thomas, now of the Athletics, but chose to turn him loose.

Then after Griff switched over to the National league Roger Bresnahan took a "fall" out of him in the transaction which netted the Cardinals Miller Huggins, "Rebel" Oakes and Frank Corridon in exchange for Pitcher Fred Beebe and Alan Storke. Beebe slumped and did little for the Reds, while Alan Storke died before it was time to report for spring training.

Then Mike Mowrey was also a Redleg, but Griffith let him go to Bresnahan's team for Charles, who lasted but a few weeks with the Reds when he was turned back to the minor leagues.

His latest deal was the Rowan-Beebe-Paskert-Lobert-McQuillan-Moren-Grant-Bates transaction. When it was made baseball experts generally considered that Griff had made the better of it. But no one looks at it that way now except Griff himself.

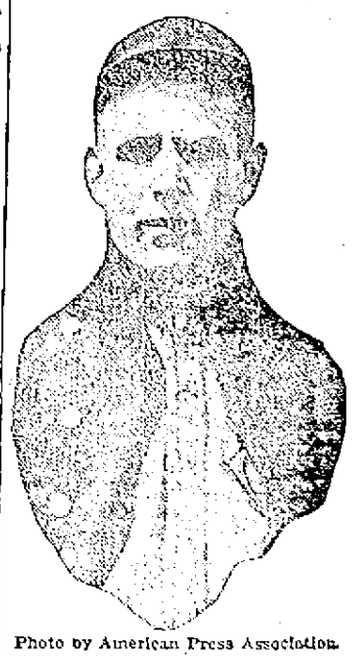

Photo by American Press Association.

CLARK GRIFFITH.

DOG WAS SHOT

It Was Thought He Was Mad

BOSTON, June 15.—After having bitten three persons, including a 4-year-old child, a dog which had apparently gone mad, was shot yesterday on Saratoga street, East Boston, by Fred W. Mendon, who went into his home at 162 Putnam street, a short distance away and procured a revolver after seeing the dog bite the child.

The dog belonged to Michael J. Crawford of 165 Putnam street. The animal was playing about the street when it was seen by a passerby to be acting in a peculiar manner, snapping and biting at apparently nothing. Four-year-old Gussie Malaney of 130 Saratoga street was playing on the sidewalk when the animal sprang upon him and bit him on the leg and arm. Arthur Barden, 22 years old, of 148 Saratoga street and Thaddeus Mark, 40 years old, of 2 Trenton street, rushed to the child, and as they attempted to drive the dog away he sprang at them and bit each on the hand.

In the meantime Mr. Mendon had gone into the house and returned with the revolver and with two well-directed shots killed the animal. He took the canine's body to the police station, where it was turned over to W. F. Grady of the board of health. Its head will be examined to determine whether or not the animal was suffering from rabies.

MATRIMONIAL

Mr. Frank A. Callahan of Quincy, formerly of this city, and Miss Hazel R. Cotter were married at 4 o'clock yesterday afternoon at the parochial residence of St. Patrick's church, Rev. John J. McHugh officiating. After a short reception at the home of the bride in Oliver street, the couple left in an automobile for their wedding tour. They will be at home on their return, at 48 Revere road, Quincy, Mass.

CHENEY—PLATIN

The marriage of Mr. Albert George Cheney and Miss Hulda Marie Platin took place yesterday afternoon at the home of the bride's mother, Mrs. Hulda Platin, 40 Sidney street. Miss Anna Ekengren was bridemaid and Mr. Edward J. Winkler acted as best man, the officiating clergyman being Rev. James Bancroft. Mr. and Mrs. Cheney left for an extended tour of the eastern states.

ROGERS—SULLIVAN

Mr. Cecil A. Rogers and Miss Mary A. Sullivan were united in marriage yesterday morning, the ceremony being performed at a nuptial mass celebrated at 9 o'clock in the chapel of the Immaculate Conception church by Rev. Denis A. Sullivan. The bride was attended by her sister, Miss Catherine Sullivan, James Hands being best man. Mr. and Mrs. Rogers will make their home at 22 Walker street.

TALTY—POWERS

Mr. Hugh F. Talty and Miss May E. Powers were united in the bonds of matrimony yesterday afternoon, the ceremony being performed at the parochial residence of St. Patrick's church by Rev. John J. McHugh. The best man was Mr. James Ellis and the bridemaid was Miss Elizabeth Powers. A reception was held at the home of the bride's parents, 274 Fletcher street. Late in the evening Mr. and Mrs. Talty left on an extended wedding trip. They will make their home at 274 Fletcher street.

MILLER—WEBSTER

Mr. Charles K. Miller, the local ticket agent of the Boston & Maine railroad, and Miss Josephine Webster, daughter of former Lieut. of Police James E. Webster, were married yesterday afternoon at the home of the bride's parents, 273 Westford street. The ceremony was performed at 3.30 o'clock by Rev. R. A. Greene, D. D. Mr. and Mrs. Miller received many beautiful gifts. They will reside at 11 Robbins street.

ROY—McALEER

The marriage of Mr. Joseph J. Roy and Miss Margaret McAleer was performed at 3 o'clock yesterday afternoon at the rectory of the Immaculate Conception church by Rev. Fr. Tighe, O. M. I. The happy couple were attended by Mr. Isidore Hetu and Miss Margaret Slavin. Mr. and Mrs. Roy left on the 6.18 train for Boston and will be at home at 51 Pond street after a short honeymoon.

ROWAN—CUFF

Mr. George Rowan and Miss Rose Cuff were married yesterday afternoon at the Immaculate Conception church rectory by Rev. Fr. Tighe, O. M. I. The best man was Mr. George Nichols and the bridemaid was Miss Margaret Cuff. Mr. and Mrs. Rowan left last night for an extended honeymoon.

HALL—McKENZIE

Mr. Robert Hall and Miss Matilda McKenzie were married at 8 o'clock last night, the ceremony being performed at the home of the bridegroom, 31 Chase avenue by Rev. Frank G. Alger. The bridemaid was Miss Meedie Hitchcock, while the best man was Mr. John Hall. The couple left on a honeymoon trip and on their return will make their home at 90 West Third street.

FORTIN—RILEY

Mr. Joseph Edouard Fortin and Miss Josephine Riley were united in marriage yesterday afternoon. The ceremony was performed at the rectory of the Sacred Heart church by Rev. Fr. Flynn, O. M. I. The bridemaid was Miss Margaret Riley and the best man was Mr. William Monty. Mr. and Mrs. Fortin left on the night train for Montreal.

O'CONNOR—FITZGERALD

Mr. Timothy O'Connor and Miss Nora F. Fitzgerald were married yesterday afternoon by Rev. John Flynn, O. M. I., at the parochial residence of the Sacred Heart church. The witnesses were Mr. John J. Sheehan and Miss Annie Fitzgerald.

ARMSTRONG—CLARK

Mr. John Armstrong and Miss Rose Clark were married yesterday afternoon at the Sacred Heart parochial residence, Rev. Bernard Fletcher, O. M. I., officiating. The witnesses were Mr. Joseph Wholey and Miss Catherine Wholey.

SULLIVAN—RICHARDSON

At the parochial residence of St. Patrick's church yesterday afternoon Mr. Cornelius J. Sullivan and Miss Ethel A. Richardson were united in marriage by Rev. John J. McHugh. The bride was attended by Miss Jennie Richardson and Mr. John Regan was best man.

CAVANAUGH—O'CONNOR

The marriage of Mr. Michael Cavanaugh and Miss Elizabeth O'Connor was solemnized yesterday afternoon at the parochial residence of St. Patrick's church by Rev. John J. McHugh. The young couple were attended by Miss Catherine O'Connor, who acted as bridemaid, and Mr. John Cavanaugh, who was best man. A reception was held at the home of the bride, 15 Bowers street, after which Mr. and Mrs. Cavanaugh left on an extended wedding trip.

PRICE—MORSE

Mr. Harold Price and Miss Harriet Gertrude Morse were united in marriage yesterday, the ceremony being performed at the home of the bride's aunt, Mrs. E. G. Baker, 22 Livingston avenue. The officiating clergyman was Rev. William A. Wood of the Worthen Street Methodist church. The bride was given away by her father. The bridemaid was Miss Bertha Morse, a sister of the bride, and the best man was Mr. William P. Whitman. After an extended wedding tour to New York, the couple will make their home at 170 Crawford street.

LADD—BUTTERS

Mr. Frederick Dana Ladd and Miss Mabel Gertrude Butters, both of this city, were married yesterday by Rev. N. W. Matthews, at his residence, 15 Ellsworth street.

KERSHAW—WHITAKER

A pretty wedding was solemnized at 6 o'clock yesterday, when Mr. Wilfred Kershaw, the well known musician, and Miss Nellie Whitaker were united in the bonds of matrimony. The ceremony was performed at the home of the bride's parents, Mr. and Mrs. Frank Whitaker, 571 Chelmsford street, by Rev. Charles T. Billings. The bride was attended by her sister, Miss Lillian Whitaker, and Miss Madeline Kershaw as maid of honor and bridemaid respectively. The best man was Mr. Leo Waldemar Chase of Pittsburg, Pa. Following the ceremony there was a reception to about 100 friends and relatives of the contracting couple.

IN 110 CONTESTS

Al Delmont Has Lost Only Four Bouts

The members of the Lowell Social and Athletic club are looking forward to tomorrow evening's bout between Al. Delmont and Kid Lee with great anticipation as it is the most important that has been held in Lowell for a long time. When two boys who are claimants of the world's championship in the bantam-weight class get together there should be some going. Delmont has fought good men all over this country, in Canada and in London and Liverpool. He has fought two 12 round draws with Jimmie Walsh, the world's champion, the second only a short time ago while Lee has gone to a draw with a man who drew with Walsh. Delmont has the distinction of having been born on the Fourth of July, though not in America, having first seen the light of day in sunny Italy, a native of Naples. He is 26 years of ago and has been boxing since 1902. He has lost just four battles in his entire career. The first to Owen Moran in London, in 20 rounds, then to Young Pierce in Boston in 12 rounds and to Tommy O'Toole in Boston in 12, but he has never been knocked out. In 1903, his second year out, Delmont lost to Jimmie Walsh in 12 rounds. He has fought 110 battles. Those who have seen Kid Lee go, state that he is fast and will give Delmont a fine battle. There is considerable speculation in Boston as to the outcome of the match as Lee is looked upon as a comer. It will be Lee's first appearance in the east in a year and it is said he has improved wonderfully since leaving home. Two good preliminaries will be given and the bouts will start at 8.15. The meeting will be for members only.

THEATRE VOYONS

Today the feature picture at the Theatre Voyons is a vitagraph product and the story it tells is a most appealing one.

A man is in prison serving a short term and in the interim his wife dies sending him a note on her death bed, in which she asks him to send their little girl to an orphan asylum. A wealthy woman who visits the asylum sees the little girl, and, taking a great fancy to her, adopts her. About a year later the wealthy woman accompanied by her husband and adopted child, visits the prison and in passing the cell occupied by the latter's father, the little girl passes him a rose, not knowing who he is. He keeps it as a lasting memento and on his release discovers to his surprise that the little girl who noticed him in prison is his own child, he having traced her from the asylum. He keeps the secret from her, however, thus making this great sacrifice that her name may not be tarnished for the rest of her days. It is admirably acted and finely put on, the prison scene, asylum for orphans and later home scenes of the wealthy foster parents being fine productions.—Adv.

Furniture, Rugs, Bedding

—ALMOST GIVEN AWAY—

TOMORROW AT 9 A. M., we start our FIRST ANNIVERSARY SALE that will cause a sensation to the furniture trade in Lowell. While we are celebrating our FIRST ANNIVERSARY we represent an old established firm and are new in NAME ONLY. It is just one year since we acquired full control of the long established furniture house of BORNSTEIN & QUINN, who have been known to the furniture buying public of Lowell for the past twelve years. Our constant aim to give the people of Lowell the most for their money has won their confidence and has made this one of the busiest furniture stores in this city. Come to our Anniversary sale tomorrow or Saturday and we will give you the greatest furniture bargains you ever had. Goods bought at these reduced prices will not be charged and must be for cash only.

SALE STARTS FRIDAY, JUNE 16, AND WILL LAST NINE DAYS ONLY

ANNIVERSARY SALE OF **CARPETS**

2410 YARDS OF WOOL CARPET, handsome patterns, 75c value 45c
340 YARDS STAIR CARPET, good quality, 22 inches wide, 35c value 19c
1500 YARDS STAIR CARPET, extra good quality, large assortment, 50c value 29c

ANNIVERSARY SALE OF **ART SQUARES**

WOOL ART SQUARES, sizes 9x9, $5.00 value $3.98
TAPESTRY BRUSSELS ART SQUARES, 8-3 x 10-6 regular price $12.98 ..... $9.95
TAPESTRY BRUSSELS ART SQUARES, 9 x 12, $16.50 value $11.98
AXMINSTER ART SQUARES, size 9 x 12, best quality and perfect, $25.00 value $17.98

ANNIVERSARY SALE OF **OIL CLOTHS and LINOLEUMS**

38c OIL CLOTH, heavy, beautiful patterns. Anniversary Sale Price, per yard 29c
45c OIL CLOTH, extra heavy quality. Anniversary Sale Price, per yard 34c
75c LINOLEUM, heavy quality. Anniversary Sale Price, per yard 49c
85c LINOLEUM, extra heavy quality. Anniversary Sale Price, per yard 57c

ANNIVERSARY SALE OF **STRAW MATTING**

48 ROLLS OF GOOD CHINA MATTING, 20c value 10c
116 ROLLS OF EXTRA HEAVY CHINA MATTING, cotton warp, 25c value 17c
65 ROLLS JAPANESE MATTING, fine straw, cotton warp, regular carpet paterns, all colors, 35c value 21c
35 ROLLS JAPANESE MATTING, large floral designs, beautiful patterns, regular 50c value 29c

ANNIVERSARY SALE OF **REFRIGERATORS**

$6.98 HARDWOOD REFRIGERATOR, height 36 in., width 19 in., ice capacity 25 lbs. $4.98
$8.50 HARDWOOD REFRIGERATOR, height 38 in., width 21 in., ice capacity 35 lbs. $5.98
$10.50 HARDWOOD REFRIGERATOR, height 40 in., width 23 in., ice capacity 50 lbs. $7.75
$12.98 HARDWOOD REFRIGERATOR, height 42 in., width 26 in., ice capacity 75 lbs. $9.95
$16.00 HARDWOOD REFRIGERATORS, height 44 in., width 30 in., ice capacity 100 lbs. $12.69

ANNIVERSARY SALE OF **DINING ROOM FURNITURE**

$12.00 ROUND DINING EXTENSION TABLE, solid oak, pedestal leg with claw feet $8.95
$17.50 DINING TABLE, quartered oak, pedestal, claw feet, highly polished $12.98
$18.00 SIDEBOARDS, made of oak, good sized mirror, nice pattern $10.98
$25.00 SIDEBOARDS, swell front, large mirror, beautiful finish $18.95
$18.00 CHINA CLOSETS, solid oak, bent end glass $10.98

ANNIVERSARY SALE OF **PARLOR SUITS**

3-PIECE PARLOR SUITS, frame finished in mahogany and polished, $25.00 value $15.95
5-PIECE PARLOR SUITS, frame finished in mahogany, beautifully carved and polished and upholstered in verona, regular price $27.00 ..... $18.95
5-PIECE PARLOR SUITS, heavily constructed frames and polished, were sold for $42.00, now $29.50

ANNIVERSARY SALE OF **BEDS and BEDDING**

IRON BEDSTEADS, strongly constructed, all sizes, regular price $3.50 ..... $2.48
IRON BEDSTEADS, heavy continuous post, value $6.95 ..... $3.98
18 DIFFERENT PATTERNS of other beds marked down to comparatively low prices.
NATIONAL SPRINGS, all sizes, regular price $4.00, $2.39
SOFT-TOP MATTRESSES, good quality ticking, all sizes, $3.00 value $1.89
COMBINATION MATTRESSES, soft top and bottom, extra strong ticking, $4.50 value $2.98
COTTON MATTRESSES, made of pure white cotton, sanitary, $7.50 value $5.45

ANNIVERSARY SALE OF **COUCHES and COUCH BEDS**

$7.00 UPHOLSTERED COUCHES $4.98
$18.00 COUCHES UPHOLSTERED IN LEATHER $10.95
DROP-SIDE COUCH BEDS, can be used as single or double bed with mattresses and bolster, regular $6.50 value $4.89
SLIDING COUCH BEDS, can be used as single, double or two separate beds, $7.50 value $5.45
OAK DRESSERS, $9.00 value, reduced to $6.98
OAK DRESSERS, large oval mirror, $12.98 value $9.95

ANNIVERSARY SALE OF **DRESSERS and CHIFFIONIERS**

MAHOGANY DRESSERS, swell front, large mirror, $20.00 value $14.95
OAK CHIFFONIERS, five drawers, $6.60 value $4.89
OAK CHIFFONIERS, five drawers, large mirror, $12.00 value $8.45

QUINN FURNITURE CO.

Quinn FURNITURE CO. **160-162 Middlesex St., Cor. South St.** Quinn FURNITURE CO.

LAKEVIEW THEATRE
OPENS FOR THE SEASON
Monday, June 19
Joseph J. Flynn Presents
LAKEVIEW STOCK COMPANY
—IN THE—
MAN OF THE HOUR
First time ever presented at popular prices. Paying a royalty of $500.00
PRICES Evening 10, 20c and 30c Matinee 10c and 20c

THEATRE VOYONS
THE SACRIFICE
THE LOVE OF SUMMER MORN
FATHER'S DRESS SUIT

MERRIMACK SQUARE THEATRE
Lowell's Theatrical Centre
Coolest Spot in Town
Continuous Performance
"THE SUMMER GIRLS,"
Original 50 Minute Operetta
Three Other Good Acts
Daylight Motion Pictures
ADMISSION ..... 10 CENTS

Eagles, Notice

Special meeting of Lowell Aerie will be held Thursday evening, June 15th at Forester's Hall, at 7.45 o'clock. All members who are to take part in Lawrence Field Day Parade are expected to be present at this meeting without fail, as business of importance in regard to same will be transacted.

Per order,
PATRICK J. McCANN, W. Pres.
JOHN M. HOGAN, Secretary.

Bay State Dye Works

There is nothing better than the best and that is just the kind of work that is done at our dye works. We have all the latest improvements in the art of dyeing and cleansing of fabrics and we guarantee the best possible results with work entrusted to our care. Our prices are always reasonable. Give us a trial order.

Bay State Dye Works
54 Prescott St.

AXLE grease, oil and grime, on cloth or on woodwork, are readily removed with Carbonol. Carbonol is a powerful liquid derived from coal tar. It dissolves grease and kills germs. It will remove the most obstinate stains which the ordinary cleaning and dyeing establishments give up as hopeless. It will brighten dingy rugs, dissolving the grease of the wool which makes them so hard to clean, and thus loosening the dirt and revealing the fresh original colors.

It will make floors and woodwork look cleaner than you will ever get them with ordinary scrubbing.

Carbonol is a powerful disinfectant. If you spray it on garbage, for example, the odor of the garbage will immediately disappear and flies will keep away.

It will destroy musty smells in dark corners and closets.

As an antiseptic for personal use, it will relieve tender aching feet.

Use Carbonol wherever you need a powerful, harmless cleanser to dissolve grease, kill germs and to suppress odors.

We will send you a sample bottle free on request.

Barrett Manufacturing Company,
297 Franklin St.
Boston, Mass.

SECOND WEEK OF THE GREAT

Dissolution of Partnership Sale

THOUSANDS HAVE BEEN HERE THE PAST WEEK, AND WE DOUBT IF ANYONE WENT OUT WITHOUT BUYING. WHEN ROY & O'HEIR ADVERTISE BARGAINS, THEY ARE BARGAINS; AND THE ONLY TROUBLE WE HAVE IS TO WAIT ON THE PEOPLE FAST ENOUGH. NOT A LOT OF CHEAP GOODS BOUGHT FOR A SALE, BUT OUR OWN DEPENDABLE STOCK OF MERCHANDISE, CUT TO PRICES THAT CANNOT BE MATCHED UNDER ORDINARY CONDITIONS.

HAVE YOU GOT YOURS? NEVER SUCH PRICES AGAIN.

ROY & O'HEIR, 88 Prescott Street

THE LITTLE STORE WITH THE BIG TRADE

If You Put Your Adv. in The Sun You'll Hear From It

LEGAL NOTICES

Lowell, Mass., June 1, 1911.
Notice is hereby given that the copartnership existing between John T. Roy and Octavian G. I. O'Heir, conducting a clothing business at number 88 Prescott street, Lowell, Mass., under the firm name of Roy & O'Heir has been this day dissolved by mutual agreement.
All accounts due said firm are to be paid to said John T. Roy.
JOHN T. ROY,
OCTAVIAN G. I. O'Heir.

COMMONWEALTH OF MASSACHUSETTS. Middlesex, ss. Probate Court.
To the heirs-at-law, next of kin and all other persons interested in the estate of John Sullivan, late of Billerica, in said County, deceased.
Whereas, a certain instrument purporting to be the last will and testament of said deceased has been presented to said Court, for Probate, by Edward J. Welch, who prays that letters testamentary may be issued to him, the executor therein named, without giving a surety on his official bond.
You are hereby cited to appear at a Probate Court, to be held at Cambridge, in said County of Middlesex, on the twenty-seventh day of July, A. D. 1911, at nine o'clock in the forenoon, to show cause, if any you have, why the same should not be granted.
And said petitioner is hereby directed to give public notice thereof, by publishing this citation once in each week, for three successive weeks, in The Lowell Sun, a newspaper published in Lowell, the last publication to be one day, at least, before said Court, and by mailing post-paid, or delivering a copy of this citation to all known persons interested in the estate, seven days at least before said Court.
Witness, Charles J. McIntire, Esquire, First Judge of said Court, this fourteenth day of June, in the year one thousand nine hundred and eleven.
W. E. ROGERS, Register.

HELP WANTED

GOOD SMART BOY, 16 OR 17 YEARS of age wanted to work in a store. Chance for advancement for the right kind of a boy. Address T., Sun Office.

TWO LASTING MACHINE OPERATORS wanted on boys' shoes. Federal Shoe Co., Dix st.

TRIMMING CUTTER WANTED IN shoe factory. Apply Mr. Peabody foreman, A. J. Foster Shoe Co., Willie st.

SLASHER TENDER FOR COTTON mill work; pay $13.50 per week. Chas. Raymond, 294 Washington st, Boston, Mass.

KITCHEN GIRL WANTED FOR work in boarding house; woman who can go home nights preferred. Apply 13 Bradford st.

MEN TO CALL ON WOMEN AND demonstrate money-making, work-saving, patented household article; sells for $2.50; half profit; not sold in stores; exclusive agency; new men sell 7 to 20 a day; samples loaned to men who want to work. S. G. Chase, Milwaukee, Wis.

GIRL FOR KITCHEN WORK wanted at 305 Summer st.

BARBER WANTED—ONLY FIRST class need apply. Apply 104 Chelmsford st.

FEW FAMILIES WITH EXPERIENCED spinners, twisters, warp spoolers and reelers wanted for Worsted Spinning mill in country. Address with full particulars, N. W. C., Sun Office.

SECOND GIRL WANTED—NO washing. Apply 211 Appleton st.

WINDERS WANTED — LOWELL Textile Co., No. Chelmsford, Mass.

AGENTS—WE WANT A REAL LIVE man as exclusive general agent in Lowell, for the most wonderful novelty ever invented. Write for our liberal offer. Hughes, 1947 Broadway, New York.

WORSTED SPINNERS, TWISTERS speeder tenders wanted, and drawing room help. Hillsborough Mills, Wilton, N. H.

ABLE BODIED UNMARRIED MEN wanted for U. S. army; between ages of 18 and 35; citizens of United States, of good character and temperate habits, who can speak, read and write the English language. For information apply to Recruiting Officer, 169 Middlesex st., Lowell, Mass.

ABLE BODIED MEN WANTED FOR the U. S. Marine Corps, between the ages of 19 and 35. Must be native born or have first papers. Monthly pay $15 to $69. Additional compensation possible. Food, clothing, quarters and medical attention free. After 30 years' service can retire with 75 per cent of pay and allowances. Service on board ship and ashore in all parts of the world. Apply at U. S. Marine Corps Recruiting Office, Traders Bank Bldg., Lowell, Mass.

COMPETENT FEMALE HELP wanted in all departments. Robinson & Farrell Shoe Co., Rockingham st., Wigginville.

YOU ARE WANTED FOR GOVERNMENT position. $80 month. Write for list of positions open. Franklin Institute. Dept 159, G., Rochester, N. Y.

SUMMER RESORTS

SALISBURY BEACH HOUSES TO let on ocean front, close to electrics; gas in rooms and for cooking; by the month or season. O. D. Young, Fleet st., Haverhill, Mass. Tel. 1216, 239-3.

Hampton Beach, N. H. Low Rates in July at the PELHAM. Most beautiful beach on coast; many places accessible by trolley; our modern houses are on beach front; leaflets sent. H. W. Ford, Prop.

CLAIRVOYANT

COME AND CONSULT THE FAMOUS French clairvoyant, Madame J. Dupuy, from Paris, France, who is stopping in this city for a few days only. She is a graduate of the college of chirology, and she analyses the character of a person by the lines of his hand. True statements concerning health, business, marriages, divorces, etc. Mrs. Dupuy is the best known clairvoyant of Europe. Office hours: 9 a. m. to 9 p. m. 549 Merrimack st.

St. Thomas' Salve

will cure Piles at once, no family should be without it. For sale at all druggists. It is a home remedy, made in this city. 35c per box.

Taylor Roofing Co.

We are having our busiest season for years. In many cases people wait until their plastering is loose, and some times while the new roof is being put on the plastering falls. We do not hold ourselves responsible for it, we do the very best work and warrant it. TAYLOR ROOFING CO., 140 Humphrey street, Tel 969-1, or 532-1.

Stone for Sale

Cellar foundation and for crushing. Inquire at Textile school.
JAMES T. SMITH

If you want help at home or in your business, try The Sun "Want" column.

TO LET

5-ROOM TENEMENT WITH BATH, pantry and hot and cold water, 14 Schaffer st. to let. Rent $12 the month. Inquire Schulz Furniture Co., 332 Middlesex st.

4-ROOM TENEMENT TO LET, handy to down town. $1.75 per week. Thomas L. Dickey, Room 13, Central block.

5 ROOM TENEMENT ON BEECH ST. to let. 5 room tenement with all modern improvements. Inquire of John McMenamin, 212 Merrimack st.

5-ROOM FURNISHED CAMP FOR sale or to let, situated on the Concord river, in Billerica. Address X., Sun Office.

TENEMENT OF SEVEN ROOMS, store-room, pantry and bath, to let, at 49 Claire st. Keys at 16 Marginal st.

3-ROOM TENEMENT TO LET AT 417 Bridge st., rent $1.75 per week. Apply to Henry Miller & Son, 309-310 Wyman's Exchange.

SIX ROOM COTTAGE TO LET—8 minutes' walk from the square; rent $11.00 a month. Inquire at 22 West Fourth st.

JOE FLYNN HAS TWO LARGE flats to let, at 43 Prospect st.; two at 135 Gorham st.; three at 145 Cushing st. All newly repaired. Cheap rent. 3, 4, 5 and 7 rooms each.

GOOD, CONVENIENT, PLEASANT 5-room tenement to let at a low price to a man and wife. Handy to mills. $2 per week. 25 Fulton st., Centralville. Apply 276 Westford st.

SMALL TENEMENT TO LET IN rear of 4 Rogers street. Call after 6 p. m.

TENEMENT OF 4 ROOMS TO LET with bath and all modern improvements; $3.25 per week. Inquire 21 Hildreth Bldg.

TWO GOOD FURNISHED ROOMS to let—Steam, bath and telephone. Mrs. Tyler, 584 Bridge street. Inquire at the side door after 6 p. m.

TENEMENT OF 5 LARGE ROOMS to let in Oaklands; rent reasonable; inquire on premises, at 43 Laurel st.

NEWLY FURNISHED ROOMS TO let, $1 per week, upwards; gas, bath. Mrs. McMillan, Gallagher House, Williams st.

6-ROOM FLAT TO LET AT 37 FORT Hill ave. Bath, pantry, electric and gas lights, hard wood floors, steam heat and all modern improvements. Rent $20. Inquire George Fairburn, 384 High st. Tel. 1151-2.

HALF MODERN DOUBLE HOUSE to let at 11 Porter st. 10 rooms, pantry, bath, furnace and hard wood floors. Inquire George Fairburn, 384 High st. Tel. 1151-2.

5-ROOM FLAT TO LET, 173 STACKpole st. Bath, pantry, electric and gas lights. Hard wood floors and all modern improvements. Rent $16. Inquire George Fairburn, 384 High st. Tel. 1151-2.

FURNISHED ROOMS TO LET, $1 and $1.50 per week. 177 Middlesex st., over Union Market.

AN APARTMENT OF 6 ROOMS TO let; bath, hot and cold water, furnace heat; in perfect repair. Apply 345 Walker st.

8-ROOM TENEMENT TO LET, 511 High st., front of Fort Hill Park; all latest improvements. Inquire 505 High st.

MODERN FLATS TO LET. INQUIRE of F. W. Barrows, 646 Gorham st.

SUNNY 7-ROOM APARTMENT TO let; pantry, bath, gas, set tubs, hot water, fine heating plant; all screened and curtained; with or without stable. Apply 38 So Loring st.

FLAT OF 5 ROOMS TO LET; PANtry, bath, set tubs, furnace heat; on Highland car line, at 237 Liberty st. Possession July 1st. Inquire 241 Liberty st.

FIRST CLASS BOARD AND ROOMS to let; steam heat, most desirable place; one minute's walk from Westford st. car line. Mrs. Nettie Saunders, 68 Gates st.

7-ROOM MODERN TENEMENT ON second floor, 19 Lombard st., to let; bath, pantry and hot water. Inquire 38 Second ave.

NICE LARGE SUNNY FRONT ROOM, also suite of rooms, to let. Bath and gas. Ring lower right hand bell. 537 Fletcher st.

TWO NICE UNFURNISHED ROOMS to let; suitable for light housekeeping. 93 Chestnut st., upstairs.

MODERN 5-ROOM FLAT TO LET. Inquire at 18 Willow st. Telephone 1594-1.

ROOMS TO LET IN THE HARRINGton bldg., 52 Central st. Hard wood floors, steam heat, combination electric and gas lights. Inquire at The Sun office.

8-ROOM FLAT TO LET; STEAM heated; hot and cold water, set tubs; off Broadway, on Walker st. Inquire 37 Hildreth Bldg. Tel. 1889.

STORAGE FOR FURNITURE
Separate rooms $1 per month for regular $2 two-horse load. The dryest and cleanest place for storage in Lowell. Telephone connection. O. F. Prentiss, 356 Bridge st.

Tenements To Let

New four and five room flats at 29 and 30 North st. Inquire at 33 North st.

TO LET

LARGE STORE IN MERRIMACK SQUARE. Nos. 14 and 15 Runels Bldg., Merrimack st. Dimensions 86x25 ft. 3 large show windows. Inquire elevator man.

Modern Flat

7 rooms, steam heat, hard wood floors, electric lights. $20 per month. Apply F. A. M. Tobin Printery, Associate Building.

OFFICES

FOR RENT

Splendid modern offices in the NEW HARRINGTON BUILDING, 52 Central street. Hardwood floors, steam heat, combination electric and gas lights. Inquire at THE SUN OFFICE.

GOTHAM WINDOW CLEANER CO.

Autos, 4 door cars, $3 month, 4 times a month; 4 passenger car, $2 month; all small windows, 10c; large windows, 5x8, 15c; brass cleaned by the week; floors cleaned and oiled. 14 Woodbury st.

VERY-VALUABLE

"You are indeed my treasure,"
I gently said to her.
She blushed and said with pleasure
"Then be my treasurer!"

JUST SO

Higgs—There are times when a man has to lie to his wife.
Jiggs—And worse than that, there are times when he has to tell the truth.

MUSEUM MUSES

Manager—What do you think of the rough house that "The Bearded Woman" created last night?
The Skeleton—I'm surprised. I always thought he was a perfect lady.

AFRAID OF A BATH

Weary—Say, Tim, dis is er good place ter hang up fer de night.
Tim—Not on yer life. I don't stop near any river. I did once, and got up in my sleep an' walked right into it.

REAL ESTATE FOR SALE

POULTRY FARM OF 1½ ACRES for sale; 6 room cottage, small barn, 5c fare on trolley. Price $1100. Knapp & Hunt, 69 Central block.

HOUSE FOR SALE WITH 10 ROOMS, containing 2947.21 sq. feet of land, 58 Willie st., near the Common and Broadway. Apply Stergios Panagiotis, 72 Merrimack st.

HOUSE WITH 8 ROOMS FOR SALE, containing 2546 sq. feet of land, 62 Willie st., near Broadway and Common. Apply to Stergios Panagiotis, 72 Merrimack st.

6-ROOM COTTAGE FOR SALE AT 15 Riverside ave. Address Z., Sun Office.

HOW IS THIS?—2 TENEMENT, 5 rooms each, barn, poultry, fruit, ½ acre good land, handy, cheap. Belvidere—10 rooms, steam, open plumbing, fine condition, convenient, reasonable. St. Peter's—Excellent 3 tenement, modern, cosy; 2 tenement, very low price. Highlands—Nice 2 tenement, finest location, low price, easy terms. Pawtucketville—Several excellent bargains in 2 tenements and cottages, some easy payments. Plenty of 2 tenements and cottages in all sections. Insurance, all kinds, lowest rates. M. J. Sharkey, 22 Central st., room 25. Tel. Open Saturday and Monday evenings.

MEDICAL

FREE TO THE SICK

It matters not the name of the disease you are suffering with, how many Physicians or ordinary Specialists you have taken treatment with, do not be discouraged, Dr. Temple's treatment will cure you.

All Blood, Nerve and Rectal Diseases, Acute and Chronic Blood Diseases of Men and Women, Hydrocele, Varicocele, Stricture, Prostatitis, Piles, Fistula, Fissures, Ulcers, and all Rectal Diseases Without the Use of the Knife. Diseases of the Stomach, Liver, Kidneys, Bladder, Bowels, Rectum, Diseases of the Eye, Ear, Nose, Throat.

Terms are always made to suit the convenience of anyone applying for treatment, and very reasonable charges. Do not treat elsewhere until you have investigated his methods and terms. Office, 87 Central street, Mansur Block.

Hours: Wednesday, 2 to 4, 7 to 8; Sundays, 10 to 15. Other days by appointment only.

Consultation, Examination, Advice, Free.

ROOMS PAPERED FOR............ $2.00

We furnish the wall paper and border to match and send first class paper hanger to hang the same for $2 per room. Free samples of wall paper on request. Painting in all its branches and whitewashing.

BAKER The New Racket
303 Middlesex st. 610 Merrimack St. Telephone 1972-4.

FOR SALE

BARGAIN—GOOD AS NEW, A MAhogany organ, Mason & Hamlin, five stops, one knee swell, beautiful tone, $10 cash. 711 Central st.

WHITE STEAMER, 5 PASSENGER touring car for sale, in perfect order, tires are in fine condition. Inquire J. T. Adams, 44 Leverett st. Tel. 630.

FIVE HANDSOME YALE BLUE coaster brake bicycles for sale; cost $35, will be sold at a very low figure. Don't miss it you will never have such a chance again. Phone 992-1, Green, 72 Middlesex st.

CANOE AND OUTFIT IN GOOD condition for sale; 1909 model; price $15. Address R. Whitham, 56 Methuen st.

TWIN BABY CARRIAGE FOR SALE. Call mornings or evenings, 39 Shedd st.

TAILORING ESTABLISHMENT FOR sale. Good location; 5 minutes' walk from square. Lots of new work and repairing always on hand. This is an unusual chance, as owner is leaving town. Write, Box 2, Sun Office.

SECOND HAND BUICK AUTOMObile, for sale; as good as new. Top, windshield, speedometer, trunk and rack; extra shoe and inner tube; overhauled and painted; cost over $1600; will sell for $500; can be seen at rear of 37 Fort Hill ave. Inquire George Fairburn, 384 High st. Tel. 1151-2.

VARIETY STORE FOR SALE; FRUIT, confectionery, cigars, tobacco, ice cream and light groceries; a great bargain at $550; rent $15 per month. Also one for $350. Knapp & Hunt, 69 Central block.

CHESTNUT MARE FOR SALE; GOOD driver, sound and kind. Will stand anywhere without hitching. Just the kind for light order wagon. Also good square wagon. Will sell cheap. Inquire at The Sun office.

CANARY BIRDS FOR SALE, MALE and female, cheap. Apply 69 Epping st., Wigginville.

HORSES FOR SALE, FROM 800 TO 1400 pounds. A. B. Humphrey, 557 Gorham st. Tel 513-1.

W. A. LEW

Steam dyeing and cleaning of ladies' and gents' wearing apparel. 30 years' experience at this work. 94 John st.

CUSTOM MADE SHIRTS $1.50 UP

READY MADE PRICES.
Send postal or telephone 2191, and be measured at your home or place of business.

J. F. McNAMARA
Keith's Theatre Building

LAWN MOWERS SHARPENED

By the Latest and Best
ELECTRIC PROCESS
C. N. RICE
30 GORHAM STREET OPP. P. O.
Tel. 2707. Satisfaction Guaranteed
Free Auto Delivery.

REST AND HEALTH TO MOTHER AND CHILD.
Mrs. Winslow's Soothing Syrup has been used for over SIXTY YEARS by MILLIONS of MOTHERS for their CHILDREN WHILE TEETHING, with PERFECT SUCCESS. It SOOTHES the CHILD, SOFTENS the GUMS, ALLAYS all PAIN, CURES WIND COLIC, and is the best remedy for DIARRHOEA. It is absolutely harmless. Be sure and ask for "Mrs. Winslow's Soothing Syrup," and take no other kind. Twenty-five cents a bottle.

WANTED

VULCANIZING OUTFIT WANTED—First or second hand. Reply to G., Sun Office, stating price and how long in use.

FURNISHED ROOM WANTED BY gentleman. Must be near Merrimack sq. and have running water. Address M. C. N., Sun Office.

WANTED TO BUY AT ONCE, GOOD second hand bicycle. Address Bicycle, Sun Office.

HOUSE CLEANING, WASHING AND ironing wanted by woman, by the day or by the hour. Apply, 19 Hudson st.

CHILD WANTED TO BOARD—MRS. George Rapson, 1 Forest av., So. Lowell. End car line.

MISCELLANEOUS

LAWN MOWERS SHARPENED BY latest invention, for $1. Called for and returned, by C. H. Pierce & Son, 521 Middlesex st., opposite Howard st. Haskell's old stand. Telephone 832-1.

SAFETY RAZOR BLADES OF ALL kinds sharpened; Gillette's a specialty; 2½c each. Harry Gonzales, The Cutler, 128 Gorham st. Tel. 952-2.

DRINK GLORIA FOR HEALTH. Sold everywhere.

J. H. Rogers, Optician
EYES EXAMINED
7 Merrimack st., over Transfer station. Glasses made and repaired. All work guaranteed. Lowest prices.

SPECIAL NOTICES

WESTON HOUSE, 63 BROOKINGS ST. Rooms from $1 up, hot and cold water with bath; board for ladies, $2 and gents, $2.50. First street above the Merrimack Square theatre. Look for the sign.

KEEP AWAY FLIES, BROWN TAILS and mosquitoes by having your doors cleaned with Killit, this wonderful preparation. It brings out the grain of the wood, improves the paint and is a splendid preparation for cleaning furniture also. Inquire at 18 Hutchinson st.

NOTICE—THE BUSINESS OF ALbert L. Sawyer, 521 Middlesex st., has been sold to C. H. Pierce & Son, who will conduct the business hereafter. A number of watches, clocks, locks, saws, keys, etc., have been left under the former management for repairs. Unless called for within 30 days these will be sold to satisfy charges. Satisfaction guaranteed on all work left here.

LADIES' AND GENTLEMEN'S DINing room—Gentlemen $3.00 per week; ladies $2.50 per week. 20 Branch st.

MRS. O'HARA, MATERNITY NURSE and midwife, trained at St. Mary's hospital, Manchester, Eng. Write and will call. Terms reasonable. 69 Cosgrove st.

MRS. BATTLES, CERTIFIED LAdies' nurse and midwife. Highest medical references; terms reasonable. Write and I will call. 2 Jewett ave. Tel. 2029-2.

LEATHER STORE ON MARKET ST. removed to 73 Palmer st., next to fire house.

BENT'S NO. 1 KILLS LICE ON children. Excellent for browntail moth itching, ivy poison, hives, mange, salt rheum, falling hair. 25 cents at Falls & Burkinshaw's.

P. KEEGAN, 235 MOODY STREET—Bicycle and shoe repairing, promptly and neatly done. New bicycles $20. Baby carriage tires, 25 cents each.

FISHERMEN TAKE NOTICE—Fresh picked worms for sale at Harry Gonzales, the cutler, 128 Gorham st. Tel. 952-2.

DRESS AND CLOAK MAKER. MRS. Dionne, 71 Fourth st.

HORSE CLIPPING BY POWER while you wait. $2.00. 100 Willie st.

LIMBURG CO., CHIMNEY EXPERTS. Chimneys swept and repaired. Residence 1128 Bridge st. Tel. 945.

THE SUN IN BOSTON—THE SUN IS on sale every day at both news stands of the Union station in Boston. Don't forget this when taking your train for Lowell.

WHY

Borrow money and pay high rates of interest when you can get any reasonable amount from a reliable company at

ONE PER CENT.

per month on Pianos, Furniture, etc.

LOANS

made on 1 day of application. Quick service and confidential methods.

If not convenient to call, write or 'phone, and we will have our representative call on you.

Merrimack Loan Co.
Room 3, 61 Merrimack St., or 17 John Street
Hours: 8 a. m. to 6 p. m.; Monday and Saturday until 9 p. m.

LOST AND FOUND

SMALL HAND BAG CONTAINING A small sum of money and a pair of gold bowed spectacles left on a car leaving Merrimack sq. about 5.17 p. m. Finder will please leave same at the street car waiting room.

LADY'S POCKETBOOK CONTAINing $5.75, lost between Nelson's Colonial store and Merrimack square about six o'clock last night. Reward if returned to D. J. H., Sun Office.

LADY'S SILK UMBRELLA LOST Sunday eve., June 11, on Tyngsboro car. Reward if returned to 70 Walker st.

A WHITE SILK SHIRTWAIST LOST in Boston car leaving Bridge street at 6 o'clock. Reward if returned to office at B. & N. St. Ry. waiting room.

MONEY TO LOAN

MONEY FOR SALARIED PEOPLE—Women keeping house and others, advanced them without security, easy payments, cheapest rates, don't worry or annoy friends about money, keep your credit good by paying as you agree. I will furnish you money to do it. D. H. Tolman, Room 48, 45 Hildreth st.

LOANS

$10 and UPWARDS
—TO—
Housekeepers, Workingmen and Salaried Employes.

We want no advantages, care very little about security, promise satisfaction and guarantee a square deal.

OUR PLAN

Ask us what you want to know. Convince us of your ability and honest intention to live up to your agreement, and we will satisfy you that you will be given a square deal under all conditions.

That's all there is to it. No fuss, annoyance, red tape or delay. Just plain, everyday honesty from you and to you. Satisfaction on both sides and a pleasant and perfectly understood agreement.

Call, 'Phone or Write Us.
American Loan Co.
Room 10, Hildreth Bldg.
45 MERRIMACK ST.

THE EQUITABLE LOAN CO.

$5 $10 $15 $25

Mill Operatives, Clerks, Mechanics and Housekeepers may borrow money. Loaned without security. No waits, no investigations or red tape. Business strictly confidential. Two private offices, most liberal terms of any company in Lowell. Payable in small weekly payments.

Offices 37 Hildreth Bldg., up one flight, at head of stairs. Tel. 1889.
OPEN EVERY EVENING
45 Merrimack St.

MONEY TO LOAN MONEY TO LOAN

This Means You!

Every working man and woman. Loans made while you wait.
No Delay. No Charge for Application

$5 Up—Any Amount

The size of your salary or wages bars no honest working-person, from getting money on credit here. We loan to all.

Lowell Loan Co.

If a borrower elsewhere bring in a receipt. A home company for home borrowers. Open 8 a. m. to 6 p. m. Monday and Saturday until 9 p. m.

22 CENTRAL STREET, 4TH FLOOR

WE LOAN MONEY

TO HOUSEKEEPERS AT THE FOLLOWING RATES:

$10 Loan Will Cost You 25c a Week
$15 Loan Will Cost You 35c a Week
$20 Loan Will Cost You 40c a Week
$25 Loan Will Cost You 45c a Week
$30 Loan Will Cost You 50c a Week
$35 Loan Will Cost You 55c a Week
$40 Loan Will Cost You 60c a Week
$45 Loan Will Cost You 65c a Week
$50 Loan Will Cost You 70c a Week

OTHER AMOUNTS IN PROPORTION

We hand you the money without delay, at a lower rate than offered by any other loan company in the city. We do not ask you to submit to delays or undergo the cross examination incident to the methods of the ordinary loan company.

If not convenient to call at our offices, write or telephone and we will call at your home. Even if you now owe another company, we shall be glad to receive your application.

HOUSEHOLD LOAN CO.
Wyman's Exchange—Cor. Merrimack and Central Sts.
5TH FLOOR, TAKE ELEVATOR, ROOMS 503 AND 505. TEL. 2974

TRAINS TO AND FROM BOSTON

SOUTHERN DIV.

To Boston. Lve.	Arr.	From Boston. Lve.	Arr.
5.48	6.50	8.16	4.05
z6.27	7.41	6.34	7.17
6.39	7.18	7.25	8.57
b6.44	7.53	8.15	9.01
7.00	8.09	9.00	9.53
7.21	8.05	b8.51	11.04
a7.35	8.46	10.00	10.58
7.53	8.35	11.30	12.07
8.48	9.25	12.00	1.04
8.50	9.35	12.50	1.07
b9.00	10.20	1.00	1.57
9.45	10.23	2.00	2.48
9.09	11.04	3.00	3.38
10.43	11.20	b3.51	5.02
11.19	12.00	4.00	4.20
12.12	1.00	a4.14	5.52
1.45	2.25	6.00	6.50
2.34	3.27	b5.21	6.05
3.57	4.40	5.38	6.25
4.36	5.27	b5.51	7.05
5.20	6.15	a6.14	7.30
b6.10	7.12	7.30	8.05
6.18	7.00	8.30	9.05
7.56	8.20	10.31	11.34
9.46	10.20	11.12	12.00

SUNDAY TRAINS

SOUTHERN DIVISION

6.39	7.18	8.00	10.00
7.21	8.05	10.00	10.50
7.55	8.39	11.30	12.07
8.49	9.49	1.00	1.57
9.20	10.15	5.00	6.02
10.25	11.24	7.30	8.05
2.18	2.53	8.30	9.03
5.10	6.00	9.00	10.02
6.55	7.05	10.14	10.52
7.38	8.20	10.29	11.25
9.45	10.30		

WESTERN DIV.

To Boston. Lve.	Arr.	From Boston. Lve.	Arr.
8.48	7.55	z7.00	8.10
8.05	9.09	7.20	8.45
9.50	10.55	9.24	10.44
10.50	11.53	10.55	11.44
12.05	1.10	11.00	12.54
z1.30	2.37	2.14	3.29
3.10	4.15	3.30	4.30
4.23	5.34	4.50	5.56
5.05	6.25	6.03	7.03
7.00	8.00	6.35	7.48
9.45	10.40	9.35	10.33
		x11.25	12.22

SUNDAY TRAINS

WESTERN DIVISION

8.20	9.20	8.00	9.08
12.10	1.15	12.00	1.00
3.50	6.00	3.11	3.23
5.45	7.00	3.30	4.41
8.20	10.01	6.20	6.35
		8.40	9.42

References:

x Runs to Lowell Saturdays only.
a Via Lawrence Junction.
b Via Bedford.
s Via Salem Jct.
z Via Wilmington Junction.

THIS DAY IN HISTORY

THE BLACK PRINCE

June 15.—Edward, Prince of Wales, surnamed the Black Prince, was born June 15, 1330. He was a warrior at the age of 15, accompanying his father Edward III on his invasion of France. The victory of Crecy, August 26, 1346, showed that the youngster was worthy of his spurs and his pa made a knight of him. Pa said that the kid was responsible for the outcome of the battle, and he wanted to show his appreciation. So pa swiped a few principalities and converted them into one sovereignty and put the boy in charge. Pedro the Cruel was given a safe refuge when driven from his throne by his brother Henry, and Eddie undertook the task of getting Pedro's job back. This took some men and money and when Pedro refused to pay the "tab" Eddie had to raise the taxes. This caused a howl from the people who demanded that the king of France get busy with the "recall." Eddie was hard of hearing and the king sent an army to cure him. When the king of France invaded his dominion and started to clean up Eddie decided that the climate of England was what he liked best and ducked. He died at Woodstock in his 46th year having an only son who was afterward Henry II. Edward coined the motto "Ich dien" (I serve) which is now used by every Prince of Wales.

LOCAL NEWS

Commercial printery, Tobin's.

Try Lawler's for Printing, 29 Prescott.

Wamesits, Friday eve., No. Billerica.

Head & Shaw, Milliners, 35 John st.

J. F. Donohoe, Donovan bldg., real estate and insurance. Telephone.

Woe be to him, either man or beast, who gets in the way of the fire patrol.

Councilman John Jacob Rogers makes an ideal presiding officer.

Mr. and Mrs. Joseph Casey of Branch street have joined the summer colony of cottagers at Willow Dale.

Miss Bessie Dunn of the N. E. Tel. & Tel. Co., is spending her vacation at Wamesit.

Lillian McDonald of 16 Hutchinson street will spend the next two weeks at Beals Island, Me.

Mrs. Albert Caron and son Loyd of 34 Fifth avenue, are spending the summer months at Nantasket beach.

Mr. and Mrs. E. L. Hovey of Ottweln, Iowa, are the guests of Mr. and Mrs. O. A. Brigham of 182 Third street.

Miss Lillian Cognac, daughter of Mr. Emery Cognac of Merrimack street, will leave Sunday evening for a two months' trip to Canada.

Miss Katherine McCraun goes to the Pleasanton hotel at Revere this week where she has been employed every summer for the last ten years.

The members of the Centralville Social club held their regular meeting last night. Mr. Arsene Trudel presided and several new members were initiated.

A meeting of Notre Dame de Bonsecours society was held last night at C. M. A. C. hall. A large number of members were present and considerable business was transacted.

The automobile used by the superintendent of streets does not bear any mark to indicate that it belongs to the city. This is a tip to some loquacious member of the city council.

The electric lights have been installed in Lucy Larcom park and will be wired and ready for use in a few days. The settees will not be placed there until the park is lighted and properly policed.

Mr. Adolphe Lamothe and his daughter, Marie of Ford street, left last night for a two months' trip to Canada. They will visit Trois Rivieres, St. Gregoire and other places.

The regular meeting of Rochambeau council was held last night at C. M. A. C. hall. Regent Gustave Fortier occupying the chair. Considerable routine business was transacted, and the meeting was quite large.

Mr. Edmond Pelletier of 561 Moody street, received word yesterday of the death of his sister, Mrs. Henry Brown, which occurred at Plattsburg, N. Y. Tuesday evening. Mr. Pelletier left last night for Plattsburg to attend the funeral Friday morning. Another brother of the deceased, Mr. Solomon Pelletier, also of this city, was at her bedside when she died.

The members of the Forget-Me-Not club met Tuesday afternoon at the home of Mrs. A. E. Aikins, 15 Wilton avenue. Plans were completed for the outing to be held at Canobie lake June 29, and a pleasant afternoon was spent.

The Ladies' Missionary society of the First Congregational church met at the home of Mrs. F. D. Munn, 151 Eleventh street, yesterday afternoon. A very interesting and helpful talk was given by Miss Gibson, a missionary teacher, from New Mexico. Luncheon was served by the hostess.

The annual outing of the dentists of this city, Lawrence and Haverhill was held yesterday at York Grove, in Georgetown. The dentists of Lawrence had charge of the affair and it is needless to say that the affair was a pronounced success. The committee on arrangements was composed of Dr. Robert Farnhar, Dr. William H. Fingleton and Dr. Charles W. Partridge.

The Quinn Furniture Co., 160-162 Middlesex street, is to inaugurate an anniversary sale beginning tomorrow. Every article in the store will be marked down to very low prices. The adv. in this issue of The Sun will give some idea of what these prices mean to purchasers. Money may be saved on this sale as never before. Mr. Quinn, the proprietor, one year ago purchased the interest of his partner in the Bornstein & Quinn Co. a firm that had been doing business in Lowell for the past 12 years. The sale is for nine days only. Extra clerks will be on hand to attend to the wants of patrons; call Friday or Saturday and get the pick of the bargains.

12 YEAR OLD GIRL

WANTS TO DIVIDE WITH CHARITABLE INSTITUTIONS

CHICAGO, June 15.—Catherine Barker, 12 years old, of Laporte, Ind., who by her father's will receives an annual income of $60,000 for her education and sustenance, has applied to the circuit court for permission to divide her income with charitable institutions of Laporte and Michigan City, Indiana.

Miss Barker received $30,000,000 as her share of her father's estate, which is held in trust.

CROWN PRINCE

ESCAPED INJURY IN AN AUTO ACCIDENT

BERLIN, June 15.—Crown Prince Frederick William was in an automobile accident today but escaped injury. He was driving to the home of Doctor Von Bethmann-Hollweg to call upon the chancellor, when his car struck the curb, smashing a wheel. The chauffeur was thrown out and striking against a lamppost was slightly bruised. The crown prince continued his trip in an ordinary cab.

AUTOS COLLIDED

Four Cars Wrecked and Several Injured

BOSTON, June 15.—Four automobiles were wrecked and nine persons were injured yesterday in two collisions at the corner of Chestnut and Walnut streets, Brookline.

The accidents were identical in character, and remarkable in that neither proved fatal.

J. H. Milton of Cambridge, who was in the second accident, was most seriously injured.

He received scalp wounds, abrasions to the face and body and internal injuries.

The others escaped with slight cuts and abrasions about the body.

This particular corner is a blind, and one of the many danger points throughout the Massachusetts highways.

The second accident, which occurred at 3.45 p. m., was remarkable because the auto coming down the Walnut street incline turned turtle when it collided with the other, and the five occupants were thrown under the car. With the exception of Mr. Milton the other four men escaped serious injury. In the auto owned by the park department of Boston were Assistant Superintendent James Shea and his chauffeur, Christopher Galvin, who escaped with slight bruises, while the machine was badly damaged.

Milton was unconscious when pulled from under the car and was hurried to the home of Dr. Chase on Kennard road, a short distance away. Dr. Chase attended his wounds and after a thorough examination had Milton removed to his home in another auto. Dr. Chase then took care of the others who were in the accident.

At 9.30 in the morning an automobile owned by T. J. Falvey of Strathmore road, Brookline, driven by Frank R. Henressey, collided with a machine owned by Mrs. W. H. Canterbury of Crow Point, Hingham. Mrs. Canterbury's car was operated by George B. Wright and was crossing Walnut street the same as Superintendent Shea's auto when it was struck.

Aside from a severe shaking up and slight bruises nobody was hurt.

SPECIAL STATIONERY SUGGESTIONS

Especially Suitable for Graduation or Birthday Gifts.

Nouveaute de Paris, Illuminated Initial Stationery, per box $1
Saxon Die Stamped Initial, per box 50c
Medallion Die Stamped Initial, per box 29c
Die Stamped Initial Note Cards, per box 50c
Engraved Visiting Cards, per 50 ..... 95c
Your Monogram stamped in color or bronze, including 24 cards and 24 envelopes, complete, for 50c

PRINCE'S
106-108 Merrimack Street.

EXCUSE ME!

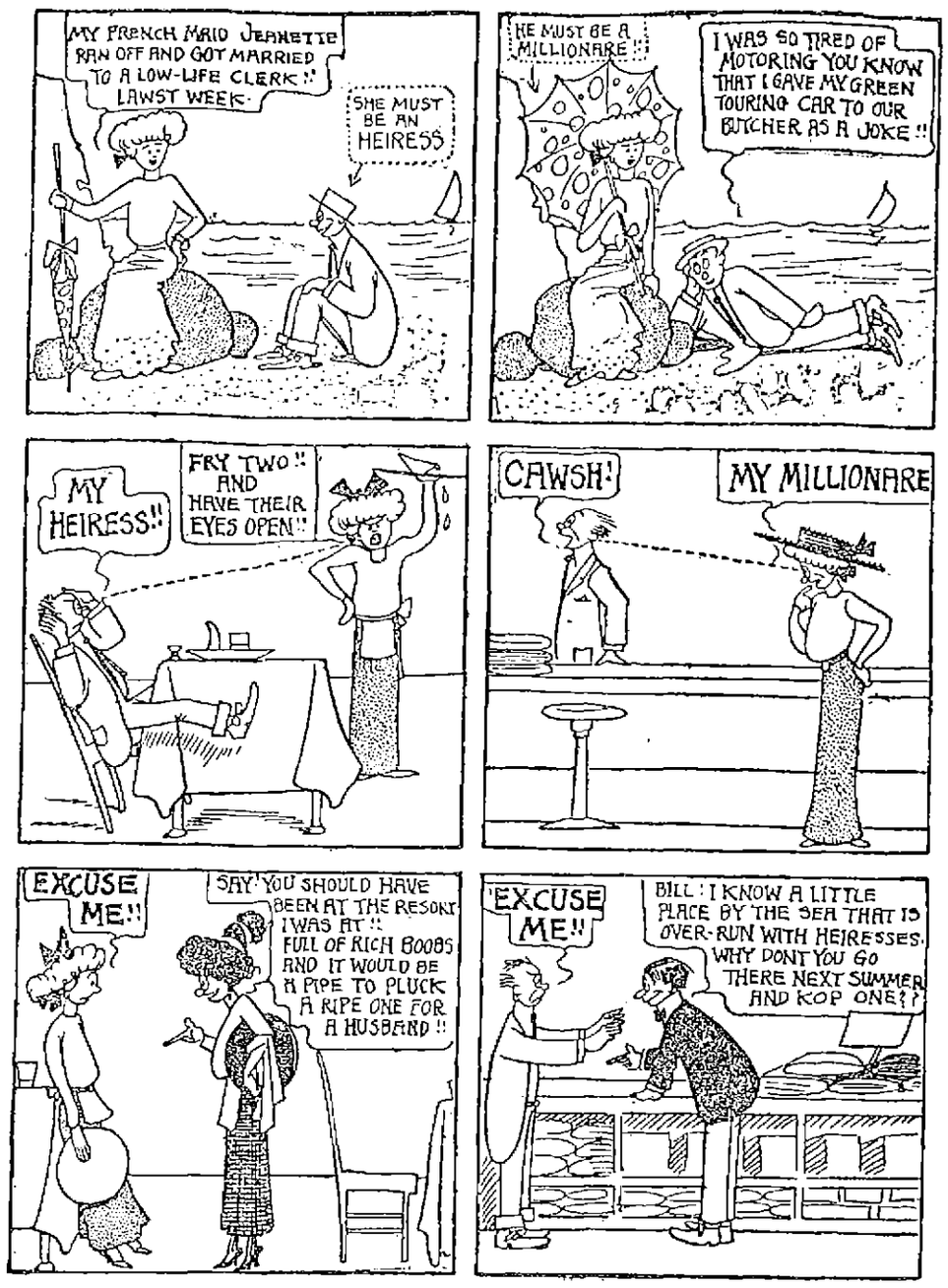

THE BREAD "TRUST"

$25,000,000 Trust to Control Twenty-one Companies

BOSTON, June 15.—The launching of the "Bread Trust" in New York yesterday with a capitalization of $25,000,000, revealed the fact two of the largest of the Boston bakeries are among the twenty-one concerns the new "octopus" controls.

Th Boston bakeries are the J. G. & B. S. Ferguson company and the George G. Fox company. Together they turn out 100,000 loaves of bread and 50,000 pies and cakes daily. They employ 600 hands.

Both concerns will pass out of the hands of their present owners into those of the "Bread Trust" Saturday night, stock, fixtures, good will and all.

The "Bread Trust" will control twenty-one big baking companies in cities dotting the east and south from Boston to St. Louis and New Orleans, which merge under the name of the General Baking company. This concern is a subsidiary company of the National Bread company.

The new chain of bakeries will have but one link in each of fourteen cities. Rochester, N. Y., and Boston claim two plants each, while Buffalo, N. Y., will have three. Other cities with companies participating are New York, Providence, Newark, Jersey City, Philadelphia, Pittsburg, Washington, Cleveland, Canton, O., Toledo, Detroit and Wheeling.

"In the formation of the General Baking company," the announcement reads, "there is no thought or purpose of the establishment of a monopoly in the manufacture or sale of bread. Such a monopoly would be impossible, as in most localities, with few exceptions, only one baking company has been acquired, leaving competition open to hundreds of others."

J. G. Ferguson, head of the J. B. and B. S. Ferguson company, 853 Albany street, said yesterday:

"I do not look for any increase in price of bread. I do not know if the new corporation will retain me or not. Our concern is one of the largest of Greater Boston."

GERMAN GOVERNMENT

Says Steamer Grostuck Has no Right to Fly German Flag

BERLIN, June 15.—The German government disclaims all responsibility for the steamer Consul Grostuck, which is reported as flying the German flag, and announces that the blame for any complications that may result from the landing of Cipriana Castro, the exiled president of Venezuela, will rest upon the Haitien government.

It is stated emphatically that the steamer has no right to display the German colors. She was formerly the Italian cruiser Umbria and was purchased from Italy by Haiti, which country is the one now properly concerned with the movements of the vessel.

Ambassador Hill called at the foreign office today, presumably to discuss the situation brought about by the reported presence of Castro on the Consul Grostuck. The steamer recently arrived at Port De Paix, Haiti, and according to advices received at Washington from John B. Terres, the American consul at Port Au Prince, has on board the exiled Castro, who is supposed to be attempting a return to Venezuela in the hope of being able to rally his erstwhile followers and so regain the presidency, from which he was deposed after he had left the country for a visit to Europe in the fall of 1908.

PRETTY WEDDING

Miss Ella Chase Bride of G. W. Ladd

Miss Ella Lavina Chase, daughter of Mr. and Mrs. Frank W. Chase, former residents of Pleasant street, this city, was united in marriage to Mr. George Warren Ladd, son of Mr. Cyrus Warren Ladd of North Wayne, Maine, at the home of the bride's parents, 31 Franklin street, East Somerville, at noon yesterday. The officiating clergyman was Rev. Charles L. Noyes, pastor of the Broadway Congregational church, Somerville. The bride was attended by Miss Endora Witte of Lawrence and the best man was Mr. William E. Chase, a brother of the bride. After the ceremony a reception was held for immediate friends and relatives of the young couple. The bride wore a beautiful gown of white satin and the bridemaid wore a dress of pink messaline. Each carried shower bouquets. The bride's gift to the bridemaid was an elegant amethyst hat pin and the groom's gift to the best man was a gold scarf pin. The house was prettily decorated, roses being displayed in great profusion. The young couple were the recipients of many valuable gifts. They left in the afternoon for Antrim, northern New Hampshire, where they will spend their honeymoon. They will be at home after September 1 at their residence, 101 Pearl street, Somerville, recently purchased by Mr. Ladd. Mr. Chase, the bride's father, is inspecting engineer for the Boston & Maine, and Mr. Ladd is a well known employe of the company.

BOULE IS GUILTY

He Stole Another Man's Dinner

William Shannon, a laborer who belongs in Providence but who of late has been living in this city, arose early yesterday morning for the purpose of going to work in Nashua. He had his dinner pail with him and while waiting for a train placed the pail on the ground and walked a few yards away. When he turned to retrace his steps he found that the dinner pail was missing and subsequently saw a man rushing through Middlesex street with the pail in his hand. Shannon notified Patrolman Thomas B. Riley and the latter caught the man who had the pail and sent him to the police station. The man, who gave his name as Alphonse Boule, was booked at the station for drunkenness and larceny.

Boule was arraigned before Judge Hadley in police court this morning on complaints charging him with drunkenness and the larceny of a pail valued at 25 cents and food valued at 25 cents. Boule pleaded guilty, claiming that he was under the influence of liquor at the time and did not know what he was doing.

The court found the man guilty and imposed a fine of $10 for larceny and placed the case of drunkenness on file.

If you want help at home or in your business, try The Sun "Want" column.

If you want hose that stands the worst hauling, get REVERO ENDLESS HOSE. It is of moulded construction. It is really the most serviceable hose for your Lawn, Greenhouse, Stable and Garage. You can get any length wanted up to 500 feet in ONE PIECE—thereby avoiding leaky couplings whenever long lengths are necessary.

Revero Hose, 50 ft. $8.00
Fairy Hose Nozzle ..... .50
Lee Hose Reel ..... .75
Regular price $9.25
COMBINATION PRICE.... $8.75

FREE CITY AUTO DELIVERY

C. B. COBURN CO.
63 MARKET STREET

The F. H. PEARSON CO.
Footwear Merchants

THE STORE OF FAMOUS SHOES

Two Days Rain Rest of the Week Pleasant
If Allowed to Predict.

AND with pleasant weather our MEN'S OXFORD SALE will find us many pairs less by Saturday night.

TAKE it from us, Men, you know the Shoes we sell as you have bought here before. We want you to have some of the good kind. Your size is still here, in one of the following lines. Look them over.

Elite $4.50 Ox., Tan or Black, $4.05
Hurley $5.50 Ox., Russia Calf, $4.95
Barry $4.00 Ox., Tan or Black, $3.60
Barry $3.50 Ox., Black or Tan, $3.15

Sizes in above Lines 5 to 9
Widths in above Lines B to E

TENNIS OXFORDS AND HIGH CUT FIRST QUALITY ALL SIZES

REMEMBER THE NUMBER
120 122 Merrimack St.

ROSTLER BROS.
MARKET
640, 642, 644 MIDDLESEX ST., COR. McINTIRE ST.

Your heart's desire for the summer dinner at our market—Cucumbers, Spinach, Beet Greens, Scullions, Radishes, Lettuce, Asparagus, Ripe Tomatoes, Native Berries, Green Beans, Butter Beans, Bananas, Oranges, etc.

Why an Opportunity to Economize is Simple at
ROSTLER BROS.
They Buy Direct and Save the Middleman's Profit.

Fancy Green Mountain Potatoes, pk. 20c

Fancy Tomatoes, Fancy Peas, Maine Clams, Maine Corn, 3-lb. can Baked Beans, 1 can Karo Syrup — CAN 8c

Best Vermont Creamery Butter, lb. 25c
Best Western Creamery Butter, lb. 23c

Best Warranted Bread Flour, bag 68c
Gold Best Pastry Flour, bag 58c
All leading brands at lowest prices

1 Pkg. Quaker Oats 8c
1 Pkg. Mother's Oats 7c
1 Pkg. Uneeda Biscuits 4c
1 Pkg. Reliable Flour 10c
1 Pkg. Washington Crisp Oats 10c

3 Cans Challenge Milk 25c

7 Bars Bee, Welcome, Lenox, Good-Will, Borax 25c

SUGAR 5c lb.

Fancy Roast Pork, lb. 12c
Boston Pork Butts, lb. 11c
Fancy Smoked Shoulders, lb. 10c
Fancy Sirloin Roast from heavy beef, lb. 14c
Fancy Roast Beef, lb. 8c, 12c
Sirloin Steak, lb. 18c, 20c
Round Steak, lb. 15c
Smoked Shoulders, lb. ... 10½c
Smoked Bacon, lb. 15c
Pressed Ham, lb. 12c
Mince Ham, lb. 12c
N. Y. State Pea Beans, qt. 7½c
Heavy Salt Pork, lb. 9½c
7 lbs. Rice 25c
1 lb. Japan Rice 5c
1 lb. Pearl Tapioca 5c
1 lb. Pearl Barley 5c
1 Pkg. Seeded Raisins 8c
1 lb. Muscatel Raisins 8c
1 lb. Dry Peaches 10c
Fancy Corned Beef, lb. 7c to 10c
Fancy Spare Ribs, lb. 5c to 10c
Honey Comb Tripe, lb. 5c
Fancy Pickled Pigs Feet, lb. 7c
Pure Lard, 3, 5, 10 lb. palls, lb. 11c
Compound Lard, 2, 3, 5, 10 lb. palls, lb 9c
Native Cucumbers 5c
Large Pineapples 5c each, 55c doz.
Large Bananas, doz. 10c
Native Berries 10c